



2018



DISTRICT DISASTER MANAGEMENT PLAN

Bargarh, Odisha

Volume- II



District Disaster Management Authority,
Bargarh, Odisha

Sri Indramani Tripathy, OAS (SAG)
Collector & District Magistrate,
BARGARH - 768028 (Odisha)



Tel. Ph : 06646-232340 (O) / 230041 (R)
Tel FAX : 06646-232840 (O) / 231300 (R)
Email : dm-bargarh@nic.in

Preface



The Geographical position of Bargarh district with its natural rivers and mountains plays a significant role in shaping the history, culture and religion of the people living in this region since the pre-historic period.

The District has experienced many disasters like- Drought, Pest attack, Flood, Heat Wave, Lighting, Hailstorm, Whirl wind, Fire Accident, Drowning & Snake Bite during past years causing widespread loss of life, livelihood and property.

The District Disaster Management Plan (DDMP) is the guide for achieving the objective i.e. mitigation, preparedness, response and recovery. This Plan is prepared to respond to disasters with sense of urgency in a planned way to minimize human, property and environmental loss. Keeping the requirements of the District for Disaster Management & fulfilling the mandates specified in the **Section 31 of Disaster Management Act 2005 (DM Act)** the District Disaster Management Authority (DDMA) has taken steps for updating the DDMP. Accordingly on dated 7th May 2018, a district level consultation workshop was organised for updating the plan and reviewed the disaster plan 2017. Keeping in view of the past Disaster experiences like Drought, Pest attack during Khariff-2017 and the recent govt. notifications like implementation of School Safety Policy, Climate Change, Safety & Security in Child Care Institutions (CCIs), Forest Fire Vulnerability, District Crisis Group & Off Site Plans, Status of Dams & Dam Burst Situation, Famex Exercises, Fire Safety in high rise buildings, etc are included/updated in the Plan.

In this context, I am pleased to share the District Disaster Management Plan 2018 of Bargarh District in Two volumes viz. Volume-I and Volume-II as Chairman of DDMA, Bargarh. I would like to thank Sri Tapiram Majhi, OAS (S), ADM cum CEO, DDMA, Bargarh, Sri Dashrath Bhoi, OAS (retd.), District Emergency Officer, Sri Rakesh Kumar Nayak, District Project Officer, OSDMA-DDMA and Staff of District Emergency Operation Centre for their untiring efforts in bringing up this document. My special thanks to all the officials of Line Department, BDOs, Tahasildars and EOs of all ULBs of the district who have cooperated with sharing of information for updating DDMP.

(Indramani Tripathy)

Collector-cum- Chairman
District Disaster Management Authority, Bargarh

Content

1. Socio- Economic Profile.....	3
2. Infrastructure Details.....	28
3. Vulnerable Villages and other critical infrastructure.....	32
4. Telephone Numbers.....	213
5. Institutional Arrangement.....	238
6. Financial Arrangement.....	244
7. Maps.....	255
8. District Specific India Disaster Resource Network (IDRN) information.....	280

1. SOCIO ECONOMIC PROFILE

1.1-Administrative Set Up:

Sl. No.	Name of the Sub-Division	Name of the Block/ ULB	No. of Gram Panchayats	No. of Villages / Wards	Name of the Tehsils	No. of RI Circles
1	BARGARH	Attabira	24	81	Attabira	19
2		Bheden	21	98	Bheden	17
3		Bargarh	27	62	Bargarh	12
4		Barpali	23	74	Barpali	10
5		Bhatli	16	84	Bhatli	05
6		Ambhabana	15	109	Ambhabana	03
7	PADAMPUR	Paikmal	22	128	Paikmal	03
8		Padampur	22	150	Padampur	06
9		Gaisilet	19	103	Gaisilet	01
10		Bijepur	23	103	Bijepur	03
11		Sohela	27	129	Sohela	03
12		Jharbandha	14	83	Jharbandha	01
	Total		253	1204		83

1.2-Demographic Details:

Sl. No	Name of the Block/ULB	Total Number of Families/ HH	Category		Category				Category	
			Rural	Urban	SC	ST	OB C	GEN	B P L	AP L
1	Attabira	38480	38480	0	9565	8012		20903		
2	Bheden	31968	31968	0	8503	3979		19486		
3	Bargarh	39689	36704	2985	9731	4792		25166		
4	Barpali	28325	28325	0	5963	3951		18411		
5	Bhatli	21986	20897	1089	4380	5111		12495		
6	Ambhabana	15310	15310	0	3146	4042		8122		
7	Paikmal	29071	29071	0	4580	10242		14249		

8	Padampur	29474	29474	0	5095	6944		17435		
9	Gaisilet	25034	25034	0	4051	4748		16235		
10	Bijepur	28663	26920	1743	5961	3694		19008		
11	Sohela	36695	35071	1624	7585	7130		21980		
12	Jharbandha	18876	18876	0	2834	5539		10503		
Total		343571	336130	7441	71394	68184		203993		
1	Bargarh MC)	18131	0	18131	3197	1048		13886		
2	Padampur (NAC)	3830	0	3830	560	448		2822		
3	Barpali (NAC)	4776	0	4776	1176	245		3355		
Total		26737	0	26737	4933	1741		20063		
DISTRICT TOTAL		370308	336130	34178	76327	69925		224056		

1.3-Population and its composition:

Sl. No	Name of the Block/ ULB	Total			SC		ST		OBC	
		M	F	T	M	F	M	F	M	F
1	Attabira	79945	77351	157296	19015	18667	16954	16737		
2	Bheden	65064	62336	127400	16899	16292	8139	8112		
3	Bargarh	83154	78741	161895	19552	18925	9759	9629		
4	Barpali	55025	52396	107421	11305	10849	7577	7329		
5	Bhatli	45513	44808	90321	8572	8446	10539	10376		
6	Ambhabana	33096	32619	65715	6517	6435	8527	8641		
7	Paikmal	58279	58995	117274	8924	9075	20800	20989		
8	Padampur	58416	58572	116988	10020	10139	13625	13880		
9	Gaisilet	46454	46445	92899	7641	7673	8985	9028		
10	Bijepur	54117	53257	107374	10985	11014	7044	7020		
11	Sohela	70452	68802	139254	14236	13882	13494	13412		
12	Jharbandha	38670	39648	78318	5607	5972	11480	11826		
RURAL TOTAL		688185	673970	1362155	139273	137369	136923	136979		
1	Bargarh	41418	39207	80625	7288	7177	2203	2138		

2	Padampur	8988	8637	17625	1305	1291	945	984		
3	Barpali	10570	10280	20850	2554	2523	471	492		
URBAN TOTAL		60976	58124	119100	11147	10991	3619	3614	0	0
DISTRICT TOTAL		749161	732094	1481255	150420	148360	140542	140593	0	0

- Population density of the district and decadal growth of population-

1.4-Religion wise distribution of Population:

Sl. No.	Name of the PS/ Block	Total Population	Hindu	Muslim	Christian	Sikh	Buddhist	Jain	Others
1	Paikamal	91916	90708	595	466	3	7	8	129
2	Jharbandha	103676	103180	70	338	11	12	4	61
3	Padmapur	81259	79703	893	532	49	2	7	73
4	Burden	33259	33086	42	85	10	5	2	29
5	Gaisilet	77443	77157	67	152	4	3	1	59
6	Melchhamunda	70239	69139	86	884	2	1	34	93
7	Sohela	104566	102857	578	913	28	17	11	162
8	Bijepur	107374	106711	98	427	3	29	2	104
9	Barapali	128271	127479	329	283	3	17	0	160
10	Bheden	127400	126837	219	129	8	4	3	200
11	Bargarh	164131	156844	2873	3476	461	42	42	393
12	Bargarh Sadar	78389	77831	34	406	25	1	4	88
13	Bhatli	90321	89411	418	293	5	4	5	185
14	Ambabhona	65715	65119	59	448	2	0	1	86
15	Attapura	157296	153003	1166	2912	38	17	1	159
Grand Total		14,81,255	14,59,065	7,527	11,744	652	161	125	1,981

1.5-Particularly Vulnerable Tribal Groups (PVTGs)/ PTGs:

Sl. No.	Name of the PVTG/PTG	Total No. of Households	Population			Population (0-6 Years)	
			M	F	T		
	NA						
1							
2							
	Total=						

1.6-Age Group:

Sl. No.	Category	Total Population	Male	Female
1	0-5 Years	162922	83267	79655
2	6-14 Years			
3	15-59 Years			
4	60 Years and above			
	Total=			

1.7-Sex Ratio:

- Sex Ratio (Females per 1000 males): 977
- Sex Ration(0-6 Years): 946

1.8- Literacy:

Sl. No.	Details	Total	Male	Female
1	Literates	983783	557217	426567
2	Literacy Rate	74.62	83.68	65.38

1.9.1- Workforce Participation:

Category	Male	Female	Total
Workers	473305	288787	762092
Main Workers	372806	101584	474390
Marginal Workers	100499	187203	287702
Non- Workers	275856	443307	719163

1.9.2- Workforce distribution

Distribution of workers by sex in four categories of economic activity in Bargarh District, 2011										
Person Male/ Female	Total populati on	Total worker s (main + margin al worker s)	Category of workers							
			Cultivators		Agricultural labourers		Household industry workers		Other workers	
			Numbe r	%	Numbe r	%	Numbe r	%	Number	%
Person	1481255	762092	173496	22.77	152438	20.00	34886	4.58	401272	52.65
Male	749161	473305	153167	32.36	103347	21.84	23513	4.97	193278	40.84
Female	732094	288787	20329	7.04	49091	17.00	11373	3.94	207994	72.02
(* Main + Marginal WORKER = CULTIVATORS+ Agricultural Labourers+ HH industry workers + Other Workers)										

- Workforce participation rate: male and female

1.10- Land Utilisation Pattern of Bargarh District:

Sl. N o.	Block	Geograp hical areas	Forest area	Misc. Tree & Groves	Past ure & grazi ng	Cultiv able waste	Land in Non-Agril.	Baren Uncult ivable	Other	Cultivat ed area
1	Bargarh	38,778	339	192	570	536	4,805	583	110	31,643
2	Barpali	27,955	370	260	402	124	1,675	836	434	23,854
3	Bheden	35,990	1,508	60	1,500	384	1,342	1,018	28	30,150
4	Bhatli	44,570	3,584	443	1,181	724	4,232	7,607	769	26,030
5	Attapura	39,439	4,598	598	1,713	745	1,675	834	500	28,776
6	Ambabho na	57,644	31,695	598	618	325	1,265	600	170	22,373
7	Padampur	48,052	2,614	167	2,862	3,126	2,326	1,465	1,513	33,979
8	Paikmal	56,734	8,005	254	4,517	1,490	345	3,106	1,120	37,897
9	Jharband h	40,676	5,411	32	2,355	2,950	2,705	461	1,192	25,570
10	Sohela	51,562	10,470	112	208	1,763	855	780	9	37,365
11	Bijepur	34,130	990	133	986	562	1,827	1,244	988	27,400
12	Gaisilet	35,260	2,353	1,708	2,726	2,150	659	1,781	173	23,710

13	Municipality & NAC & wild Sanctuary	72,410	-	-	-	-	-	-	-	
Total		5,83,200	71,937	4,557	19,638	14,879	23,711	20,315	7,006	3,48,747

1.11- Land Holding Pattern:

Sl. No	Block	Land less HHs	No of Share Croppers	Marginal Farmers	Small Farmers	Semi Medium	Medium Farmers	Large Farmers	Average Size of Land Holding.
					(1.0 to < 2 Ha.)	(2.0 to < 4.0 Ha.)	(4.0 to < 10 Ha.)	(10.0 Ha. and above)	
1	BARGARH	2180	925	3874	7176	13890	6107	596	1.12
2	BARPALI	1236	792	5431	3496	783	317	93	2.10
3	BHEDEN	1240	960	9529	11052	3332	5300	900	2.00
4	BHATLI	288	-	4207	4049	4593	810	256	1.83
5	ATTABIRA	462	823	2110	2924	5953	6888	801	1.48
6	AMBABHONA	436	630	3100	2947	1650	1402	85	2.30
7	SOHELA	983	-	11896	7470	4980	2213	276	1.36
8	BIJEPUR	1550	-	6425	5842	1309	604	102	1.91
9	GAISLET	1189	1220	7560	3070	1970	1080	165	1.68
10	PADAMPUR	1350	-	14084	8586	4587	1970	176	1.15
11	PAIKMAL	2673	1050	7974	6778	1145	759	110	2.26
12	JHARBANDH	1350	-	7770	4342	2114	1250	250	1.39
Total		14937	6400	83960	67732	46306	28700	3810	1.62

1.12-Housing:

Sl No	Name of the block	Total No. of HHs	No of Homeless HHs.	Houses			
				Total No	Kutcha Houses	Semi Pucca Houses	Pucca House
1	Ambabhona	15310	23	11846	6165	2950	2731
2	Attabira	38480	12	18344	10717	3849	3778
3	Bargarh	39689	15	19312	11485	3980	3847
4	Barpali	28325	20	17443	8547	4748	4148
5	Bhatli	21986	19	15660	8329	3819	3512
6	Bheden	31968	24	17044	9798	3715	3531
7	Bijepur	28663	03	22441	12761	4965	4715
8	Gaisilet	25034	15	20005	12381	3677	3947
9	Jharbandh	18876	120	13833	8714	2384	2735
10	Padampur	29474	09	19589	13308	2820	3461
11	Paikmal	29071	54	20316	14585	2542	3189
12	Sohela	36695	33	25443	10463	8297	6683
TOTAL		343571	347	221276	127253	47746	46277

1.13- Agriculture:

Sl. No.	Name of the Block	Total Area (in Hectares.)	Cultivable Area	Net Sown Area	Irrigated Area
1	BARGARH	38778	32179	31643	23479
2	BARPALI	27955	23978	23854	15017
3	BHEDEN	35990	30534	30150	30150
4	BHATLI	44570	26754	26030	10305
5	ATTABIRA	39439	29519	28776	28776
6	AMBABHONA	57644	22698	22373	5890
7	SOHELA	51562	39128	37365	12124
8	BIJEPUR	34130	27962	27400	6543
9	GAISLET	35260	25860	23710	7260
10	PADAMPUR	48052	37105	33979	12400
11	PAIKMAL	56734	39387	37897	15306
12	JHARBANDH	40676	28520	25570	7574

13	Municipal & NAC	72410	0	0	0
Grand Total		583200	363624	348747	174824

1.14- Productivity of Major Crops in the District

Sl.	Crop	Net Sown Area	Production (in Qtls.)	Consumption of Seeds (in Qtls.)	Consumption of Fertilizers (in Qtls./Ha.)	Consumption of Pesticides (in Qtls.)	Requirement of Loans (Rs. in Lakh)
1	Paddy (K)	201500	8933750	100750	8.9	12,360.00	69,300
2	Paddy (R)	51300	3591000	25650	1.66		
3	Wheat	25	375	18.5	0.5		
4	Maize	2000	55000	300	1.1		
5	Bajra	-	-	-	-		
6	Ragi	-	-	-	-		
8	Milets	-	-	-	-		
9	Pulses	63600	639970	12700	0.3		
10	Oil Seeds	17800	165000	23140	0.35		
11	Vegetables	52397	485000	10470	0.7		
12	Other Cash crops Sugarcane	315	20475	16000	1.8		

1.15- Irrigation:

BLOCK WISE IRRIGATION POTENTIAL CREATED UP TO MARCH-2018 IN BARGARH DISTRICT

Sl. No.	Name of the Block	Cultivated Area	Potential created through different sources									
			Major & Medium	Mega Lift	Minor (Flow)	Minor (Lift)				Other sources	Potential created up to March-2018	% to cultivated area
						Lift Point	Deep Bore Well	Shallow T.W.etc.	Total			
1	Ambabhona	22373	0	4720	2338	696	2136	0	2832	2657	12547	56.08%
2	Attabira	28776	26115	0	478	1528	1932	60	3520	492	30605	106.36%
3	Bargarh	31643	17187	0	281	1594	6311	30	7935	1790	27193	85.94%
4	Barpali	23854	11875	0	220	1600	1996	0	3596	798	16489	69.12%
5	Bhatli	26030	715	0	2567	820	7300	380	8500	2583	14365	55.19%
6	Bheden	30150	27404	0	6	3696	402	65	4163	878	32451	107.63%
7	Bijepur	27400	762	0	3529	704	3712	20	4436	655	9382	34.24%
8	Gaisilet	23710	0	1200	3895	1472	2844	0	4316	1082	10493	44.26%
9	Jharbandh	25570	2125	0	1514	584	4882	220	5686	1382	10707	41.87%
10	Padampur	33979	0	0	7425	2152	5166	40	7358	829	15612	45.95%
11	Paikmal	37897	5291	0	6182	1188	4125	0	5313	835	17621	46.50%
12	Sohela	37365	0	0	5591	436	10109	60	10605	2369	18565	49.69%
	Total	348747	91474	5920	34026	16470	50915	875	68260	16350	216030	61.94%

1.16- Storage and Market Facility:

Sl. No.	Sub-division	Storage Godowns		Cold Storage Units		No. of Permanent Mandis in the area	Others
		Nos.	Storage Capacity (in Mts.)	Nos.	Storage Capacity		
1	Bargarh	120	2180			29	
2	Padampur	77	2230			29	
Total		197	4410			58	

1.17- Primary Agricultural Cooperative Societies:

Sl. No.	Block	No. of PACS	No. of Farmers	Total amount of Seed distributed during last year (in Qtls.)	Total No. of Fertilizer distribution during last year (in Qtls.)	Total amount of Loan distributed (amount in Lakhs.)	Total amount of Paddy procured during previous season (K +R) amount in Qtls.	
							Khariff 2016-17	Rabi 2017
1	Bargarh	5	15078	400	646.95	3665	750241.47	983252.35
2	Attapura	6	17321	480	969	4398	1034948.52	1440277.12
3	Bheden	6	19304	490	1715.05	4399	1007675.80	1332616.06
4	Barpali	5	17087	410	860.55	3665	504147.88	612367.69
5	Bhatli	4	18195	320	589.95	2932	424670.79	214464.57
6	Ambabhona	3	11900	240	1526.1	2199	258719.97	41622.29
7	Padampur	6	20479	620	3008.1	7475	453741.53	1487.50
8	Gaisilat	5	14081	410	823.65	6225	35918.75	0.00
9	Paikmal	4	20168	330	1499.05	4980	386313.36	9929.20
10	Jharbandh	3	17928	280	2265.25	3735	276653.75	0.00
11	Bijepur	5	12871	420	2658.6	6225	33059.31	33924.32
12	Sohella	5	18475	430	2011.95	6227	365722.60	179281.44
Total		57	202887	4830	18574.2	56125	5531813.73	4849222.54

1.18-Livestock:

Sl. No.	Block	Livestock Population				Requirement of Fodder in Qtls. Per day
		Milch Animals		Draught Animals		
		Cow, Buffalo	Sheep, Goat	Camel, Horse, Bullock	Donkey, Pony etc	
1	Ambabhona	6432	0	3921		2071
2	Attabira	15122	0	4269		3878
3	Bargarh	12214	0	4502		3343
4	Barpali	6858	0	3926		2157
5	Bhatli	6508	0	4297		2161
6	Bheden	10686	0	3447		2827
7	Bijepur	4408	0	5241		1930
8	Gaisilet	5273	0	6551		2365
9	Jharbandh	4424	0	5064		1898
10	Padampur	7430	0	7226		2931
11	Paikmal	4880	0	6790		2334
12	Sohela	7343	0	7711		3011
	Total	91578	0	62945		30905

1.19- Fishery:**Table No. 1.19 : Fisherman Community**

Sl. No.	Name of the Block	Households	Population	No. of Boats
1	Attabira	250	810	110
2	Bhatli	96	315	
3	Ambabhona	820	2920	325
4	Sohela	156	498	
5	Padampur	216	698	
6	Jharbandh	105	345	
	Total	1643	5586	435

Table No. 1.19.1- : Fish Farms

Sl. No.	Name of the Block	No. of Fish Farms	Area in Ha.	No. of Farmers involved
1	Barpali	1	3	100
2	Bhatli	1	5	300
3	Padampur	1	3.28	100
	Total	3	11.28	500

Table No. 1.20 Horticultural and other Plantations (Perennial Crops):

Sl. No.	Name of the Block	Type of Plantations	Area in Hactre	No. of Farmers Involved
1	Ambabhona	Oilpalm	2	2
		Mango	5	6
2	Attabira	Oilpalm	17.35	16
		Mango	5	6
3	Bhatli	Oilpalm	73.55	83
		Mango	6	7
4	Bargarh	Oilpalm	23.4	29
		Mango	9	14
5	Barpali	Oilpalm	40.31	51
		Mango	13	13
6	Bheden	Oilpalm	45.88	57
		Mango	4	4
7	Padampur	Oilpalm	61.4	80
		Mango	13	21
8	Paikmal	Oilpalm	24.01	30
		Mango	12.5	17
9	Gaisilet	Oilpalm	32.05	42
		Mango	14	14
10	Sohela	Oilpalm	32.57	38
		Mango	20.5	36
11	Bijepur	Oilpalm	63	78
		Mango	9	13
12	Jharbandh	Oilpalm	58	75
		Mango	8	7
Total			592.52	739

Table No. 1.21 Sericulture:

Sl. No.	Name of the Block	Area Under Sericulture Plantations (in Ha.)				No. of farmers involved
		Eri	Mulberry	Tassar	Muga	

Table No. 1.22-Handloom and Handicraft Artisans:

Sl. No.	Name of the Block	No. of Artisans		
		Handloom	Handicrafts	Others (to be specified) Cottage Industries
1	Bargarh Bl. & Bargarh Mun.	2640	235	-
2	Barpali	4372	327	-
3	Bhatli	1121	348	-
4	Ambabhona	373	116	-
5	Attabira	2327	381	-
6	Bheden	2863	232	-
7	Gaisilet	755	76	-
8	Sohela	1234	189	-
9	Rajborasambar & Padampur NAC	834	166	-
10	Jharbandh	262	32	-
11	Paikmal	353	88	-
12	Bijepur	2637	118	-
	TOTAL	19771	2308	11107

1.23- Industries and Mining:

Sl.	Block	Major Industries		MSME		Handloom Handicraft & Cottage Industries		Mining	
		Units	Persons engaged	Units	Persons engaged	Units	Persons engaged	Units	Persons engaged.
1	Whole of the Bargarh District	01	576	6893	26752	33186	57654	Included with the Major Industries M/s ACC Cement Ltd. Bardol	Included in the respective employment

1.24- Employment and Livelihood:

Sl. No.	Block	Agriculture	Agricultural Labourers	Other Daily Wage Labourers	Animal Husbandry	Fishery	Business	Services	Others (to be specified)
1									
2									
3									
4									
5									
	Total								

Education:**1.25- Availability of Educational Facilities:**

Sl. No.	Name of Block	No. of revenue Villages/ Wards	No. of Primary Schools within the village	No. of Village having Access to ME / High School within 5 KM
1	AMBABHONA	109	108	51
2	ATTABIRA	78	157	110
3	BARGARH	62	152	103
4	BARPALI	74	112	75
5	BHATALI	84	106	69
6	BHEDEN	98	162	104
7	BIJEPUR	110	132	82
8	GAISILET	103	114	73
9	JHARBANDH	83	106	80
10	PAIKMAL	128	156	93
11	RAJBORASAMBAR	150	157	98
12	SOHELLA	129	164	105
13	BARGARH MPL	19	47	32
14	BARPALI NAC	11	16	11
15	PADAMPUR NAC	11	12	11
Total		1249	1701	1097

1.26- Enrolment Status of Children (6-14 years):

Sl. No.	Name of Block	Total No. of Children Enrolled	No. of Children Dropped Out	No. of Children Never Enrolled
1	AMBABHONA	8952		
2	ATTABIRA	21637		
3	BARGARH	24685		
4	BARPALI	12698		
5	BHATALI	11553		
6	BHEDEN	16990		
7	BIJEPUR	15579		

8	GAISILET	14553		
9	JHARBANDH	14086		
10	PAIKMAL	20679		
11	RAJBORASAMBAR	18585		
12	SOHELLA	19783		
13	BARGARH MPL	12711		
14	BARPALI NAC	5196		
15	PADAMPUR NAC	3601		
Total		221288		

1.27- Educational Infrastructure:

Sl. No.	Name of Block	No. of Primary School (1-5)	No. of ME Schools (6-7/8, 1-7/8)	No. of High Schools	No. of Teacher	No. of Junior College	No. of ITI / Polytech / vocational training inst.
1	AMBABHONA	70	40	14	506	2	NA
2	ATTABIRA	88	81	35	931	4	NA
3	BARGARH	91	76	33	1219	9	NA
4	BARPALI	70	55	27	651	5	NA
5	BHATALI	64	54	19	628	3	NA
6	BHEDEN	97	78	34	886	6	NA
7	BIJEPUR	80	62	27	770	6	NA
8	GAISILET	63	59	21	638	6	NA
9	JHARBANDH	43	68	17	562	2	NA
10	PAIKMAL	99	70	27	825	4	NA
11	RAJBORASAMBAR	92	74	26	878	7	NA
12	SOHELLA	95	85	30	987	4	NA
13	BARGARH MPL	25	23	15	657	5	NA
14	BARPALI NAC	9	7	6	243	2	NA
15	PADAMPUR NAC	5	7	6	210	2	NA
Total		991	839	337	10591	67	

1.28--Migration:

Sl. No.	Block	No. of Migrating HHs	Migrating Population			Children (0-6 Years)		Children (7-14 years)	
			Male	Female	Total	M	F	M	F
1	Padampur	10	28	25	53				
2	Paikmal	14	33	30	63				
3	Jharbandh	12	28	26	54				
	Total=	36	89	81	170				

Health:**1.29- Major Health Indicators:**

Sl. No.	Block	No of Child Death	No of Maternal Death	Institutional Delivery in percentage	Immunization status of Children below 5 years in percentage (FI <1yr)	Any Other	No of HHs covered under RSBY	No of HHs covered under BKKY
1	Ambabhona	27	1	96.49%	70.77%		0	0
2	Attabira	42	7	97.56%	75.62%		27	28
3	Barpali	62	3	99.77%	74.56%		596	304
4	Bhatli	39	0	93.92%	79.71%		341	0
5	Bheden	49	2	92.75%	74.60%		4	0
6	Bargarh	53	5	52%	75.35%		0	0
7	Bijepur	47	2	99.58%	74.43%		235	37
8	Sohela	59	1	99.38%	69.76%		121	17
9	Padampur	55	3	37.86%	75.07%		0	0
10	Gaisilet	54	0	96.58%	70.40%		0	0
11	Paikmal	66	7	95.48%	73.05%		0	0
12	Jharbandh	47	2	97.04%	74.62%		43	2
13	DHH/Bargarh Urban	26	1	100%	68.97%		3083	1463
14	SDH, Padampur	1	0	100%	77.36%		381	249
	District Average	627	34	89.88%	73.73%		4831	2100

1.30- Incidence of Major Diseases during last 5 years:

Sl. No.	Name of the Disease	2013-14		2014-15		2015-16		2016-17		2017-18	
		Incidents/ Cases Treated	No. of Deaths due to disease	Incidents/ Cases Treated	No. of Deaths due to disease	Incidents/ Cases Treated	No. of Deaths due to disease	Incidents/ Cases Treated	No. of Deaths due to disease	Incidents/ Cases Treated	No. of Deaths due to disease
1	Malaria	1462	4	2135	1	3069	0	3441	1	1843	0
2	Jaundice			31	0	191	0	61	1	51	0
3	Pneumonia	0	0	0	0	0	0	0	0	0	0
4	Diarrhea			108	1	548	1	77	0	131	2
5	TB	1741	104	1635	100	1624	106	1626	85	1512	97

1.31- Health Infrastructures:

Sl. No.	Block	No. of Health Sub Centres	No. of PHCs	No. of CHCs	No. of Homeopathic/Ayurvedic Hospitals	No. of Sub Divisional Hospitals	No. of District / Private Hospitals	No. of MHUs	No. of Ambulances (other than 102 & 108)	Blood Banks / BSU
1	Ambabhoana	12	3	1				2		
2	Attabira	22	5	2			3	2	1	
3	Barpali	19	3	2				2		
4	Bhatli	15	2	1			1	2	1	
5	Bheden	21	6	1				2	2	
6	Bargarh	23	4	1				2	4	
7	Bijepur	14	3	1				2	2	1
8	Sohela	19	6	1				2	3	
9	Padampur	17	3	1		1	2	2	2	
10	Gaisilet	14	2	2				2		
11	Paikmal	16	5	1	1			2		
12	Jharbandh	12	2	1				2	1	
13	Bargarh Urban	8	2	0			13	0		

14	DHH Bargarh						1			1
15	SDH Padampur									1
	Total	212	46	15	1	1	20	24	16	3

1.32- Health Human Resources:

Sl. No.	Block	No. of Doctors	No. of Paramedical Staffs	No. of ANMs	No. ASHAs	Others
1	Ambabhona	3	11	20	92	
2	Attabira	7	24	35	162	
3	Barpali	9	31	27	102	
4	Bhatli	3	17	24	116	
5	Bheden	9	30	29	124	
6	Bargarh	5	20	29	169	
7	Bijepur	6	23	23	117	
8	Sohela	5	32	24	128	
9	Padampur	3	20	26	105	
10	Gaisilet	5	22	24	97	
11	Paikmal	5	26	38	103	
12	Jharbandh	2	21	19	72	
13	SDH Padampur	12	16	2	0	
14	DHH Bargarh	29	45	4	75	
	Total	103	338	324	1462	

1.33- Electricity:

Sl. No.	Name of the Block	Village Electrification				Household Electrification		
		Total No. of Villages	FE-Fully Electrified	PE-Partially Electrified	UE- Un-Electrified	Total No. of HHs	Electrified	UE
1	Attabira	81	-	81	-	38480		
2	Bheden	98	1	97	-	31968		
3	Bargarh	62	-	62	-	39689		
4	Barpali	74	1	73	-	28325		
5	Bhatli	84	-	84	-	21986		

6	Ambhabana	109	-	109	-	15310		
7	Paikmal	128	-	128	-	29071		
8	Padampur	150	1	149	-	29474		
9	Gaisilet	103	-	103	-	25034		
10	Bijepur	103	1	102	-	28663		
11	Sohela	129	-	129	-	36695		
12	Jharbandha	83	-	83	-	18876		
Grand Total		1204	4	1200	0	343571		

Drinking Water and Sanitation:

1.34- Drinking Water:

Sl. No.	Block/ ULBs	No. of villages having access to safe drinking water	No. of Villages/ hamlets affected by Fluoride	Affecte d Popula tion	No. of Villages/ hamlets affected by Arsenic Contamin ation	Affect ed Popul ation	Villages / Wards having crisis of drinkin g water during summer season	Affect ed Popula tion
1	Ambabhona	23	0	0	0	0	4	1203
2	Attabira	44	0	0	0	0	0	0
3	Bargarh	43	2	1740	0	0	5	1509
4	Barpali	31	6	6780	0	0	1	350
5	Bhatli	32	0	0	0	0	0	0
6	Bheden	36	2	1353	0	0	1	563
7	Bijepur	36	12	7291	0	0	3	809
8	Gaisilet	27	12	10645	0	0	17	5603
9	Jharbandh	21	0	0	0	0	0	0
10	Padampur	34	2	1255	0	0	1	368
11	Paikmal	28	2	1367	0	0	3	803
12	Sohella	47	0	0	0	0	0	0
Total		402	38	30431	0	0	35	11208

1.34.1 Drinking Water Infrastructure:

Sl. No.	Name of the Block	Total No. of Functional Tube Wells	Total No. of Sanitary Wells	Pipe Water Supply			
				No. of PWS	No. of Villages Covered	No. of Households	Length in Km.
1	Ambabhona	986	1	23	24	13143	46.23
2	Attabira	1350	2	44	46	27049	88.56
3	Bargarh	1612	0	43	44	31535	86.32
4	Barpali	1187	2	31	31	21484	62.25
5	Bhatli	1082	0	32	34	18009	64.32
6	Bheden	1370	0	36	38	25481	73.89
7	Bijepur	1188	1	36	38	27387	71.36
8	Gaisilet	991	8	27	28	18595	52.36
9	Jharbandh	1162	0	21	23	15662	41.60
10	Padampur	1435	2	34	35	23398	70.23
11	Paikmal	1400	3	28	30	23628	58.36
12	Sohella	1303	1	47	48	27843	93.63
Total		15066	20	402	419	273214	809.11

1.35- Sanitation:

Sl. No.	Name of the Block	Villages Sanitation				Total No. of Community Sanitary Complexes	Households		Schools	
		Total No.	No. of ODF Villages	No. of Villages having covered drains	Length in Km.		Total No. of HHs	No. of HHs having IHHL	Total No.	No. of Schools having functional Toilets
1	Ambabhona	104	3			20825	11897	No record		
2	Attabira	71				38319	11487			
3	Bargarh	62				41688	11590			

4	Barpali	73				30695	3952	s ava ila ble	
5	Bhatli	84	9			23938	19838		
6	Bheden	96	2			33850	7471		
7	Bijepur	109				34480	18090		
8	Gaisilet	102				29301	5810		
9	Jharbandh	80				21615	12969		
10	Padampur	142	5			31838	16930		
11	Paikmal	125	2			35502	11836		
12	Sohella	128	3			39662	19574		
	Total	1176	24			381713	151444		

1.36- Food Security (Public Distribution System):

SI No	Block/ ULB	No. of HHs	HHs covere d under NFSA	Total No. of Benefici aries	Consumption in qtls.		No. of PDS outle ts in the bloc k	Storage Points	
					Rice	Wheat		No. s.	Storag e Capacit y (in Qtls.)
1	Ambabhona	15310	15254	55095	2665.55	366.25	11		
2	Attabira NAC	4685	2596	9073	411.1	94.6	1		
3	Attabira	33795	29680	101999	5380.48	678.47	24	2	177430
4	Bargarh	39689	35244	120971	6222.72	848.63	25	3	480000
5	Bargarh MPL	18131	11487	41600	1745.55	592.15	18		
6	Barpali	28325	26290	88402	4652.99	484.76	23		
7	Barpali NAC	4776	3278	11467	508.87	134.13	1		
8	Bhatli	21986	20392	71517	3623.22	491.18	16		
9	Bheden	31968	28830	101663	5126.76	656.49	21		
10	Bijepur	28663	28238	91638	5370.2	205.3	24		
11	Gaisilet	25034	25741	83499	4892.33	144.82	19		
12	Jharbandh	18876	18804	69475	3681.82	296.63	14		
13	Padampur NAC	3830	2442	8345	429.11	56.49	1		67670
14	Paikmal	29071	27811	100679	5218.16	412.99	22		
15	Rajborasambar	29474	27572	96238	5348.27	307.73	22	1	67670
16	Sohela	36695	35212	115441	6382.79	564.56	26		
	Total	370308	338871	1167102	61659.9	6335.18	268	6	725100

1.37- Social Security:

Sl. No.	Block	Total Population	No. of Persons covered under Old Age Pension Schemes		No. of Persons Covered under Widow Pension	No. of Persons covered under Disability Pension	
			Male	Female		Male	Female
1	Bargarh	161895	5513	6464	3085	394	406
2	Attabira	140053	558	5592	2668	341	351
3	Attabira NAC	16399	4338	655	312	40	41
4	Bheden	127400	3658	5087	2427	310	319
5	Barpali	107421	710	4289	2047	262	269
6	Barpali NAC	20841	3075	832	397	51	52
7	Bhatli	90321	2238	3606	1721	220	226
8	Ambabhona	65715	2739	2624	1252	160	165
9	Municipality Bargarh	80440	3656	3212	1533	196	202
10	Bijepur	107374	3163	4287	2046	261	269
11	Gaisilet	92899	2667	3709	1770	226	233
12	Jharband	78318	3983	3127	1492	191	196
13	Padampur	116988	3993	4671	2229	285	293
14	Paikmal	117274	4742	4682	2234	285	294
15	Sohela	139254	635	5560	2653	339	349
16	Padampur NAC	18663	635	745	356	45	47
	Total	1481255	46304	59143	28222	3606	3714

1.38- ICDS/ Anganwadi:

Sl. No.	Name of the Block	Total No. of Anganwadi Centers	No. of AWC having own pucca building	No. of Enrolled Children	No. of Severely Malnourished Children Referred during the year	No. of Pregnant/ lactating mothers
1	Ambabhona	155	92	4310	0	856
2	Attabira	331	146	12009	4	2102

3	Barpali	208	70	10687	1	1824
4	Bheden	265	116	10004	0	1710
5	Bhatli	174	103	6261	0	1195
6	Bargarh (R)	308	121	10836	2	2455
7	Jharbandh	189	96	8097	3	1363
8	Padampur	197	118	12864	0	2636
9	Paikmal	201	125	10708	1	1936
10	Sohela	328	128	10968	9	1900
11	Bijepur	219	106	8828	2	1611
12	Gaisilet	182	86	8073	0	1607
13	Bargarh (U)	142	24	7632	0	1197
Total		2899	1331	121277	22	22392

Rural Credit:

1.39- Source of Rural Credit:

Sl. No.	Block	Source of Rural Credit in Percentage (%)							
		Government	Commercial Banks	RR Bs	Cooperative Banks	SHGs / NGOs	Land lord/ Employers	Money Lenders	Others
1	Attabira								
2	Bheden								
3	Bargarh								
4	Barpali								
5	Bhatli								
6	Ambhabana								
7	Paikmal								
8	Padampur								
9	Gaisilet								
10	Bijepur								
11	Sohela								
12	Jharbandha								
Grand Total									

1.40- Financial Inclusion:

Sl. No	Block	No. of HHs	No. of HHs in which at least one adult member having a Bank Account	No. of HHs covered under RSBY	No. of HHs covered under BKKY	No. of Persons covered under PMSBY	No. of Persons covered under PMJJBY	No. of HHs covered under AABY	No. Persons covered under Atala Pension Yojna
1	BARGARH				25399			0	
2	BARPALI				21389			0	
3	BHEDEN				23764			732	
4	BHATLI				14020			0	
5	ATTABIRA				24727			0	
6	AMBABHONA				11639			0	
7	SOHELA				25795			0	
8	BIJEPUR				20326			0	
9	GAISLET				17023			0	
10	PADAMPUR				20804			1022	
11	PAIKMAL				21889			1790	
12	JHARBANDH				11002			0	
	Total				237777			3544	

1.41- Community/ Social Institutions:

Sl. No	Name of the Block/ ULB	Women Self Help Groups			Farmer's Clubs		Volunteers			
		Total No. of WSHGs	Total No. of women members	Total No. of SHGs Bank Linked	Total No.	Total Members	NYK	NS S	Civil Defense	BNV
1	Ambabhona	378	4405	13	-	-				490
2	Attabira	961	11794	12	7	-				221
3	Bargarh	582	6858	11	29	435				66
4	Barpali	459	5616	8	-	-				19
5	Bhatli	520	5711	11	-	-				164
6	Bheden	947	10962	20	2	40				556

7	Bijepur	451	5695	11	-	-				358
8	Gaisilet	510	5958	33	68	1650				5
9	Jharbandh	371	4645	18	-	-				83
10	Padampur	926	10860	9	30	-				23
11	Paikmal	1075	12330	17	28	495				300
12	Sohela	625	7044	15	10	20				229
	TOTAL	7805	91878	178	174	2640				2514

1.42- Veterinary Infrastructures:

Sl. No	Block	Veterinary Hospitals	No. of Doctors	Lives stock Aid Centers	No. of Lives stock Inspectors	No. of Artificial Insemination Centers	Others (to be specified)		
							Gomitra	ILDC (JK Trust)	CDC (BAIF)
1	Ambabhona	2	2	6	6	5	1	0	0
2	Attabira	2	4	13	7	13	5	5	0
3	Bargarh	1	2	17	10	17	5	7	0
4	Barpali	1	2	14	8	14	6	5	0
5	Bhatli	1	1	7	3	7	2	3	0
6	Bheden	3	3	12	8	12	4	3	0
7	Bijepur	1	3	9	6	8	2	2	2
8	Gaisilet	1	1	9	6	7	1	1	0
9	Jharbandh	1	1	5	4	3	2	0	4
10	Padampur	2	1	10	8	8	0	3	1
11	Paikmal	2	2	5	4	5	1	1	1
12	Sohela	2	3	13	9	12	3	0	2
	Total	19	25	120	79	111	32	30	10

Transport and Communication:**1.43- Road Connectivity and Transport:**

Sl. No.	Block	Total No. of GPs	No. of GPs connected with Block HQ with all weather Roads	Total No. of Villages	No. of Villages connected with GP HQ with all weather Roads	No. of villages/GPs having bus communication	No. of Govt. and Pvt. Buses Operating
1	Bheden	21	21	98	98	67	57
2	Bijepur	23	23	103	103	22	2
3	Ambabhona	15	15	109	109	109	10
4	Attabira	24	24	81	81	-	-
5	Bargarh	27	27	62	62	-	-
6	Barpali	23	23	74	74	31	-
7	Bhatli	16	16	84	84	-	-
8	Gaisilet	19	19	103	103	68 / 19	8
9	Jharbandh	14	14	83	83	12	7
10	Paikmal	22	22	128	128	19 GP	19
11	Rajborasambar	22	22	150	150	22/30	-
12	Sohela	27	27	129	129	12	28
Grand Total		253	253	1204	1204		

1.44- Road Network:

Sl. No.	Block	N.H. (Length in Km.)	State Highways (Length in Km.)	District Roads (Length in Km.)	Rural Roads (Length in Km.)	GP/ PS Roads (Length in Km.)	Forest Roads (Length in Km.)	Other Roads
1		NH-06- 70 Km	SH 3- 101.12 Km	77.592		7661 km		
2		NH-201- 30 Km	SH 54- 39.800 Km					
3			SH- 34.915 km					

1.45- Railway Network:

Sl. No.	Single Line (length in Km.)	Double Line (length in Km.)	Total No. of Railway Stations in the district
1	35	23	4

1.46- Telecommunication and Internet Connectivity:

Sl. No.	Name of the Block	No. of GP Offices having Phone and Internet Connectivity	Total No. of Mobile Phone Towers	No. of villages covered by wireless mobile network	Percentage of Population covered by wireless network	No. of community Radio Stations	No. of VHF Stations	NO. of HAM radios/HAM radio stations	No. of E-Seva Kendras
1	Bheden	21	28	21	-	-	1	Nil	10
2	Bijepur	1	25	0	0	0	1	0	5
3	Ambabhona		15				1		3
4	Attabira		4	70	80%		1		10
5	Bargarh	-	-	-	-	-	-	-	-
6	Barpali	Nil	21	74	100%	Nil	Nil	Nil	Nil
7	Bhatli	-	-	-	-	-	-	-	-
8	Gaisilet	12	2	92	90	Nil	Two	Nil	4
9	Jharbandh	Nil	10	Nil	Nil	Nil	2		4
10	Paikmal	Nil	Nil	Nil	Nil	Nil	Nil	Nil	Nil
11	Rajborasambar	22	17	150	-	-	-	-	8
12	Sohela	26	14	0	0	0	2	0	8

1.47- Banks and Post Offices:

Sl. No.	Block	Banks				No. of ATMs
		Commercial Banks	RRBs	Cooperative Banks	Other Banks	
1	Ambabhona	2	2	1	0	4
2	Attabira	16	6	2	0	17
3	Baragarh	36	4	4	0	44
4	Barpali	10	2	1	0	12
5	Bhatli	4	1	1	0	6
6	Bheden	6	3	1	0	8
7	Bijepur	2	2	1	0	6
8	Gaisilet	3	2	1	0	5
9	Jharbandh	1	3	1	0	4
10	Paikmal	4	3	1	0	14
11	Padampur	8	4	1	0	16
12	Sohela	7	4	1	0	12
	Total	99	36	16	0	148

1.47- Police and Fire Services:

Sl. No.	Name of the Block/ ULB	No. of Police Stations	No. of Police Personal	No. of Fire Stations	Human Resource
1	Bargarh	2	94	1	
2	Attabira	1	34	1	
3	Bheden	1	23	1	
4	Sohela	2	40	1	
5	Barpali	1	41	1	
6	Bijepur	1	18	1	
7	Bhatli	1	17	1	
8	Ambabhona	1	34	1	
9	Padampur	2	78	1	
10	Paikmal	1	34	1	
11	Gaisilet	1	12	1	
12	Jharbandh	2	51	Fire Station not opened	

3. VULNERABLE VILLAGES AND OTHER CRITICAL INFRASTRUCTURE

Table No.3.1-: Year wise details of disasters during last 11 Years (2007-2017)

Nos. of Casualties during disaster in Bargarh

Sl. No .	Type of Disaster	2007	2008	2009	2010	2011	2012	2013	2014	2015	2016	2017	Total
1	Flood								8			0	8
2	Fire			1	2		4	3	2	1		0	13
3	Lightning	8	13	3	11	18	9	11	11	8	16	14	122
4	Heat wave		6	5	11	2	9				2	3	38
5	Hail Strom				2							0	2
6	Boat Accident							2				0	2
7	Snake Bite(Other than during Flood)									16	11	15	42
8	Drownin g			1		1			0		2	11	15
9	Wall Collapse					1			2			0	3

Table No. 3.2 List of Villages Vulnerable to Different Disasters

Sl No	Name of the Block / ULB	Name of the GP	Name of the village/Ward	Total No. of HHs	Total Population	Livestock	Cyclone	Flood	If yes at Column 'J' then mention the Causin g Factor	Land Slide	Drought	If Yes at 'M' Column then mention the Cultivable Area in Ha.	Ligh tning w.e.f . 2010 -11 to 2016 -17	Indust rial, Chemical Accide nts	If Yes at Colu mn 'P' menti on the Indus try name	Drink ing Wate r Crisis
1	Bargarh	Govindpur	Nileswar			No	No	No	-----	No	Yes	307.540	Nil	Nil	-----	
2		Govindpur	Govindpur			No	No	No	-----	No	Yes	404.123	Nil	Nil	-----	
3		Govindpur	Ulba			No	No	No	-----	No	Yes	169.015	Nil	Nil	-----	
4		Govindpur	Bagaibira			No	No	No	-----	No	Yes	110.731	Nil	Nil	-----	
5		Govindpur	Salepali			No	No	No	-----	No	Yes	77.628	Nil	Nil	-----	
6		Deogaon	Goisar			No	No	No	-----	No	Yes	135.430	1	Nil	-----	
7		Deogaon	Turunga			No	No	No	-----	No	Yes	111.864	Nil	Nil	-----	
8		Gudesira	Patharla			No	No	No	-----	No	Yes	311.930	Nil	Nil	-----	
9		Deogaon	Dhamnamunda			No	No	No	-----	No	Yes	13.448	Nil	Nil	-----	
10		Birmal	Podhmunda			No	No	No	-----	No	Yes	186.285	Nil	Nil	-----	
11		Birmal	Sahajbahal			No	No	No	-----	No	Yes	314.67	Nil	Nil	-----	

12	Gudesira	Dumberpali			No	No	No	-----	No	Yes	218.685	1	Nil	-----	
13	S.Dumberpali	Banbaspali			No	No	No	-----	No	Yes	187.739	Nil	Nil	-----	
14	S.Dumberpali	Pipilipali			No	No	No	-----	No	Yes	134.233	Nil	Nil	-----	
15	S.Dumberpali	Nuapali			No	No	No	-----	No	Yes	90.096	Nil	Nil	-----	
16	Chakarkend	Chakarkend			No	No	No	-----	No	Yes	705.757	1	Nil	-----	
17	Chakarkend	Jhankarpali			No	No	No	-----	No	Yes	203.263	1	Nil	-----	
18	Chakarkend	Kendpali			No	No	No	-----	No	Yes	155.062	Nil	Nil	-----	
19	Khaliapali	Khaliapali			No	No	No	-----	No	Yes	101.795	Nil	Nil	-----	
20	Bardol	Tentla			No	No	No	-----	No	Yes	182.882	Nil	Nil	-----	
21	Sarsara	Sarsara			No	No	No	-----	No	Yes	164.999	1	Nil	-----	
22	Gudesira	Gudesira			No	No	No	-----	No	Yes	263.938	Nil	Nil	-----	
23	Nileswar	Balijori			No	No	No	-----	No	Yes	173.487	1	Nil	-----	
24	Nileswar	Dhaurakhanda			No	No	No	-----	No	Yes	116.493	3	Nil	-----	
25	Nileswar	Bagdia			No	No	No	-----	No	Yes	164.934	Nil	Nil	-----	
26	Birmal	Birmal			No	No	No	-----	No	Yes	374.704	Nil	Nil	-----	
27	Nileswar	Bandenbahal			No	No	No	-----	No	Yes	125.060	Nil	Nil	-----	
28	Kalapani	Kalapani			No	No	No	-----	No	No	Nil	1	Nil	-----	
29	Tora	Tora			No	No	No	-----	No	No	Nil	4	Nil	-----	

30	Jamura	Jamurda			No	No	No	-----	No	No	Nil	2	Nil	-	-----	
31	Bargaon	Bargaon			No	No	No	-----	No	No	Nil	2	Nil	-	-----	
32	Barahagoda	Ambasada			No	No	No	-----	No	No	Nil	1	Nil	-	-----	
33	N Jampali	Sarla			No	No	No	-----	No	No	Nil	1	Nil	-	-----	
34	Adgaon	Adgaon			No	No	No	-----	No	No	Nil	1	Nil	-	-----	
35	Bardol	Bardol			No	No	No	-----	No	No	Nil	1	Nil	-	-----	
36	Dhanger	Dhanger			No	No	No	-----	No	No	Nil	1	Nil	-	-----	
37	Paikmal	Paikmal								Yes	124.02	One (1)				
38		Ranjitpur								Yes	86.95					
39		Salepali								Yes	134.92					
40		Kokanara								Yes	159.42					
41		Dandapat								Yes	3.50					
42		Durgapali								Yes	2.00					
43		Georgegarh								Yes	70.34					
44	Paikmal	Khandijharan								Yes	84.88					
45		Palsada								Yes	347.53					
46		Kuapali								Yes	123.40					
47		Bodasamabar								Yes	243.86					
48		Goibahali								Yes	109.40					
49		Khaira								Yes	298.72					
50	Kermelabahal	Kermelabahal								Yes	76.44					
51		Gondpali								Yes	131.66					

52		Haridatal							Yes	247.41				
53		Khandasibanji							Yes	189.63				
54		Bijadihi							Yes	334.15				
55		Bhagatpur							Yes	220.36				
56		Denglikendu							Yes	23.02				
57	Bhengarajpur	Bhengarajpur							Yes	186.73				
58		Jhenganadihi							Yes	165.05				
59		Majhipali							Yes	94.60				
60		Lergaon							Yes	48.29				
61		Pipalpali							Yes	101.16				
62		Sadanandapur							Yes	91.16				
63		Banmal							Yes	96.79				
64		Rasmunda							Yes	103.67				
65		Malda							Yes	147.48				
66		Nagdihi							Yes	81.13				
67	Kechhodadar	Kechhodadar							Yes	170.05				
68		Chheliamal							Yes	162.70				
69		Frejarpur							Yes	138.60				
70		Hirapur							Yes	164.77				
71		Maharanimeripur							Yes	130.83				
72		Jharmunda							Yes	232.68				
73	Temri	Temri							Yes	383.39				
74		Sodha							Yes	165.48				
75		Khursapali							Yes	99.65				
76		Dhandupali							Yes	146.36				
77		Sukhatal							Yes	6.00				
78	Mandiadhipa	Mandiadhipa							Yes	250.21				

79		Nuagaon							Yes	101.30				
80		Mundhela							Yes	172.03				
81		Karlamal							Yes	49.36				
82		Chuhapali							Yes	125.46				
83		Kenabuda							Yes	85.53				
84	Mithapali	Mithapali							Yes	144.03				
85		Gurunda							Yes	54.45				
86		Katangpali							Yes	149.20				
87		Dunguripali							Yes	147.49				
88		Buturakhamar							Yes	89.41				
89	Mandosil	Mandosil							Yes	389.44				
90		Kadoghucha							Yes	87.05				
91		Dumberbahal							Yes	186.05				
92		Dharol							Yes	208.33				
93		Bhutmunda							Yes	241.71				
94	Kansada	Kansada							Yes	394.42				
95		Dhenkimunda							Yes	360.31				
96		Barpali							Yes	280.40				
97		Gadgaon							Yes	175.46				
98		Nilathar							Yes	171.91				
99	Jhitiki	Jhitiki							Yes	243.57				
100		Khaliamunda							Yes	169.17				
101		Patharel							Yes	239.50				
102		Muneikel							Yes	255.14				
103	Chhatgaon	Chhatgaon							Yes	260.67				
104		Brahmandihi							Yes	159.28				
105		Ghuchapali							Yes	130.78				
106		Kututamal							Yes	229.48				
107		Paraskhandi							Yes	112.57				

108	Bhubaneswarpur	Bhubaneswarpur							Yes	401.75				
109		Jogendranathpur							Yes	185.34				
110		Kapilaspur							Yes	133.31				
111	Jamseth	Jamseth							Yes	243.05				
112		Cherengajhanj							Yes	188.29				
113		Dudukijharia							Yes	449.43				
114		Kharamal							Yes	153.11				
115		Bheruamunda							Yes	206.07				
116	Chhindeikela	Chhindeikela							Yes	331.41				
117		Baraparlia							Yes	115.86				
118		Makhanamunda							Yes	156.63				
119		Malpada							Yes	257.99				
120	Jharbandh	Jharbandh							Yes	204.40				
121		Patrapali							Yes	153.90				
122		Temerimal							Yes	275.65				
123		Jalgarh							Yes	144.65				
124		Menkamunda							Yes	132.90				
125		Ganjadabar							Yes	179.93				
126	Bartunda	Bartunda							Yes	278.60				
127		Purena							Yes	260.87				
128		Motipali							Yes	87.82				
129		Nuapatrapali							Yes	49.59				
130		Marjyadapali							Yes	105.86				
131		Badibahal							Yes	119.33				
132		Bhuinkhar							Yes	141.85				
133		Brahmantal							Yes	93.36				

134		Mithapali	Bahabalmath							Yes	4.00				
135			Pipalkhunta							Yes	114.14				
136			Manmathpali							Yes	36.61				
137			Kudhariphasa							Yes	130.06				
138			Loudmal							Yes	105.60				
139			Manbhang							Yes	84.54				
140		BIJEPUR	BIJEPUR	157 7	6298					Yes	402.16				
141			KEUTIPALI	224	799					Yes	214.99				
142			KANDHARA	163	662					Yes	147.09				
143			BAUNSPOLA	286	1019					Yes	223.97				
144			J. NUAPALI							Yes	99.35				
145		JARING	JARING	938	3479					Yes	545.25				
146			M.GONDPALI	284	1169					Yes	150.42				
147			PURNA	265	954					Yes	112.18				
148		SAMALAI PADAR	MANOHARP ALI	153	582					Yes	111.79				
149	BIJE PUR		SAMALAIPA DAR	380	1355					Yes	337.38				
150			BILEIPALI	147	543					Yes	174.78				
151			MANPUR	508	1737					Yes	452.09				
152		CHARPAL I	CHARPALI	444	1661					Yes	452.11				
153			KALANGAPA LI	134	494					Yes	150.63				
154			KARLE	156	613					Yes	123.06				
155			GUDIMUNDA	200	751					Yes	189.13				
156		BADBAUS EN	BADBAUSEN	388	1479					Yes	400.65				
157			KURLAMUN DA	111	444					Yes	229.90				

158		ARDA	160	671					Yes	200.76				
159		DEHERIPALI	86	338					Yes	79.93				
160		K. GONDPALI	166	599					Yes	210.50				
161		KURKUTA	164	686					Yes	244.77				
162		AILPUR	222	844					Yes	310.30				
163		BRAHMANIP ALI	114	405					Yes	112.00				
164	PATHARL A	PATHARLA	460	1786					Yes	579.94				
165		KHUNTAPAL I	304	1138					Yes	242.38				
166		DARLIPALI	207	758					Yes	250.15				
167	SAIPALI	SAIPALI	321	1218					Yes	315.40				
168		PUTUKA	274	1032					Yes	244.40				
169		PUTUKIGRIN JAL	207	903					Yes	140.40				
170		MAHULPALI	139	503					Yes	103.12				
171		SALHEDAMK I	105	447					Yes	96.09				
172	LAUMUN DA	LAUMUNDA	893	3441					Yes	487.37				
173		TRANGURUP ADAR	277	973					Yes	238.23				
174		BUDADHAR A	36	129					Yes	84.55				
175		SATBANDH	212	746					Yes	227.76				
176		CHERENGA MUNDA	151	585					Yes	62.64				
177		RANIMAL	138	557					Yes	49.98				

178		KHANDA	233	883					Yes	205.40				
179	BENIACHAL	BENIACHAL	313	1316					Yes	425.58				
180		TILEIMAL	479	1740					Yes	458.84				
181		BHETIAPADAR	128	486					Yes	111.98				
182	BADBRAHMANI	BADBRAHMANI	228	981					Yes	188.66				
183		TENGRA	333	1197					Yes	268.42				
184		KHALIAPALI	195	932					Yes	153.09				
185		KATAPALI	235	1003					Yes	122.00				
186	GANTHIALI	GANTHIAPALI	282	1333					Yes	271.24				
187		MAHABERNA	100	385					Yes					
188		BADIPALI	188	824					Yes					
189		BARKANI	153	577					Yes	104.49				
190		RANGAMATI	218	774					Yes	98.97				
191	PAHANDI	PAHANDI	448	1726					Yes	422.51				
192		JHIRLIPALI	88	397					Yes	140.31				
193		KALANGADERA	134	494					Yes	53.11				
194		JAMPALI	174	684					Yes	183.49				
195		KESAIPALI	98	346					Yes	132.29				
196	PADA	PADA	691	3136					Yes	665.97				
197		RENGALIPALI	183	737					Yes	246.61				
198		P.GONDPALI	143	599					Yes	86.16				
199		BHOIPALI	52	203					Yes	86.31				

200		MAJHIPALI	114	550					Yes	135.17				
201		BANJIDUNG URI	97	452					Yes	119.73				
202	JOKHIPAL I	JOKHIPALI	389	1514					Yes	407.53				
203		PRADHANM AL	229	912					Yes	255.05				
204		LITIPALI	91	363					Yes	141.64				
205		CHARPALI	68	235					Yes	64.33				
206		PHULERPALI	153	578					Yes	221.88				
207		KHA.NUAPA LI	74	305					Yes	116.62				
208	BHATIGA UN	BHATIGAON	289	1053					Yes	208.24				
209		MAJHIPALI	228	859					Yes	161.83				
210		BADIPALI	388	1474					Yes	352.16				
211		BHATIBAHA LI	91	342					Yes	88.60				
212		RENGALPAT RA	113	438					Yes	97.08				
213		SANDHIBAH ALI	127	425					Yes	85.11				
214	M.SRIGID A	M. SRIGIDA	433	1615					Yes	368.90				
215		J.SRIGIDA	162	596					Yes	169.86				
216		BALANDA	292	1014					Yes	349.17				
217	TALPADA R	TALPADAR	627	2499					Yes	731.17				
218	TALPADA R	KANPURI	243	949					Yes	365.30				
219	TALPADA	K.NUAPALI	181	663					Yes	255.25				

	R														
220	SANBAUSEN	SANBAUSEN	267	977						Yes	335.34				
221		MUNDOMUHUL	217	785						Yes	227.68				
222		JHALPALI	242	938						Yes	217.71				
223		BUROMAL	142	660						Yes	264.16				
224		BARGODA	351	1326						Yes	308.71				
225	BARMUNDA	BARMUNDA	535	2067						Yes	615.63				
226		BHALUBAHAL	177	666						Yes	175.73				
227		BANDUPALI	269	1051						Yes	301.85				
228		MASANABAHAL	76	332						Yes	111.75				
229	KHARMUNDA	KHARMUNDA	588	2121						Yes	428.02				
230		AIMAL	206	750						Yes	187.37				
231		KARNAPA	99	370						Yes	132.48				
232		BARANGABAHAL	142	481						Yes	132.40				
233	T.GANDAPALI	T.GANDAPALI	337	1309						Yes	256.12				
234		KANDHDIHI	125	474						Yes	66.83				
235		RANGAMATI A	127	441						Yes	166.44				
236		DHUMAPALI	242	910						Yes	252.10				
237		LUHURAPALI	207	790						Yes	147.19				

238		BAIRAKH APALI	BAIRAKHAP ALI	218	872					Yes	162.86				
239			SADHUPALI	405	1474					Yes	298.36				
240			KATAPALI	109	436					Yes	132.40				
241		BUDAPAL I	BUDAPLI	409	1474					Yes	262.00				
242			LEMDHAR	389	1631					Yes	366.13				
243			PIPILIPALI	104	484					Yes	120.60				
244			BHALUBAHA L	188	839					Yes	135.52				
245			BHAIROPUR	126	528					Yes	118.65				
246			MANIKCHAU RA	168	647					Yes	158.88				
247		SURUBAL I	SURUBALI	65	261					Yes	137.34				
248			JALPALI	466	1909					Yes	390.92				
249			SARGIPALI	346	1304					Yes	360.25				
250	Paikma/ Padampur	Lakhamara	Lakhamara	436	1562					Yes	160.776				
251		Lakhamara	Dhumabhata	476	1812					Yes	410.672				
252		Lakhamara	Kulanti	301	1073					Yes	220.785				
253		Lakhamara	Darlipali	170	616					Yes	159.675				
254		Lakhamara	Pujharipali	142	450					Yes	77.178				
255		Lakhamara	Kudhrenpali	157	663					Yes	136.346				
256		Lakhamara	Bambarit	187	707					Yes	141.653				
257		Lakhamara	Mahulpali	118	475					Yes	81.616				
258		Chardapali	Chardapali	123	511					Yes	85.554				
259		Chardapali	Changaria	213	716					Yes	109.028				
260		Chardapali	Loharkot	285	1186					Yes	209.438				
261		Chardapali	Lahandipur	135	469					Yes	81.400				
262		Chardapali	Gundichadihi	62	263					Yes	33.725				

263		Bukuramunda	Bukuramunda	417	1502					Yes	287.110			
264		Bukuramunda	Palsen	140	527					Yes	162.988			
265		Bukuramunda	Lahangir	456	1791					Yes	401.436			
266		Bukuramunda	Mahulpali	0	0					Yes	76.656			
267		Badikata	Badikata	448	1797					Yes	567.037			
268		Badikata	Saplahar	785	2798					Yes	639.840			
269		Badikata	Ghensara	296	981					Yes	161.064			
270		Badikata	Gondpali	111	422					Yes	78.005			
271		Saraikela	Sareikela	435	1668					Yes	596.800			
272		Saraikela	Sambalpur	334	1285					Yes	239.224			
273		Saraikela	Baitalbhata	299	1269					Yes	318.654			
274		Saraikela	Sukulipahar	191	692					Yes	220.822			
275	PADAMPUR / PADAMPUR	Purena	Murhapali	208	818					Yes	109.864			
276		Purena	Khuntapali	148	563					Yes	57.544			
277		Purena	Bageijuri	159	678					Yes	66.433			
278		Purena	sativata	275	1158					Yes	98.607			
279		Purena	Purena	420	1720					Yes	270.100			
280		Mahulpali	Mahulpali	482	2017					Yes	309.662			
281		Mahulpali	Kendubhata	68	279					Yes	43.740			
282		Mahulpali	Darbekela	227	1010					Yes	124.857			
283		Mahulpali	Salegudi	132	443					Yes	71.617			
284		Loharpali	Loharpali	490	1880					Yes	247.857			
285		Loharpali	Kabibarpur	87	369					Yes	30.043			
286		Loharpali	Gambharidihi	172	734					Yes	96.046			
287		Loharpali	Kadalimunda	145	598					Yes	94.053			
288		Loharpali	Barbhata	172	719					Yes	77.882			
289		Loharpali	Sargijuri	211	823					Yes	130.637			

290		Bhueunria	Bhueunria	724	3129					Yes	223.649				
291		Bhueunria	Budhapali	415	1835					Yes	168.340				
292		Bhueunria	Deoli	401	1691					Yes	299.827				
293		Kansingha	Kansingha	303	1111					Yes	140.071				
294		Kansingha	Nuapali	213						Yes	75.674				
295		Kansingha	Goudpali	151	663					Yes	81.866				
296		Kansingha	Chandipali	176	666					Yes	86.258				
297		Kansingha	Sarasmal	138	552					Yes	78.500				
298		Kansingha	Khuntabandh	UI	UI					Yes	6.889				
299		Kansingha	Ramedega	68	260					Yes	29.217				
300		Kansingha	Baidpali	57	206					Yes	30.218				
301	PADAMPUR/ PADAMPUR	Kansingha	Dhumaberna	75	267					Yes	29.047				
302		Charpali	Nagenmal	158	603					Yes	77.457				
303		Charpali	Charpali	212	808					Yes	96.804				
304		Charpali	Lambarjuna	196	818					Yes	72.890				
305		Charpali	Bhalukana	32	127					Yes	26.320				
306		Charpali	Jamkhar	77	291					Yes	44.496				
307		Charpali	Khemedkhar	164	624					Yes	40.729				
308		Charpali	Kendumunda	50	200					Yes	29.103				
309		Charpali	Halkadadar	68	252					Yes	38.737				
310		Charpali	Singhimunda	88	319					Yes	48.146				
311		Charpali	Mahanpali	10	45					Yes	6.889				
312		Barihapli	Bairhapali	325	1224					Yes	94.304				
313		Barihapli	Chakakhalia	110	460					Yes	48.856				
314		Barihapli	Khujiani	236	767					Yes	112.520				
315		Barihapli	Ambamunda	163	586					Yes	71.964				
316		Barihapli	Ganjauda	66	241					Yes	32.948				
317		Barihapli	Patrapali	181	675					Yes	72.617				
318		Barihapli	Banjhapali	104	390					Yes	50.192				

319		Dangaghat	Dangaghat	332	1298					Yes	99.795					
320		Dangaghat	Pathuri	313	1166					Yes	129.175					
321		Dangaghat	Puderkhar	209	855					Yes	77.664					
322		Dangaghat	Kumunibahali	142	623					Yes	52.917					
323		Dangaghat	Salebahali	27	100					Yes	19.524					
324		Jamala	Jamala	795	3193					Yes	272.162					
325		Jamala	Dunguripali	206	796					Yes	82.124					
326		Jamala	Kudopali	191	816					Yes	87.753					
327	PADAMPUR/ PADAMPUR	Sargibahal	Gajendrapur	UI	UI					Yes	1.084					
328		Sargibahal	Arjunnagar	UI	UI					Yes	10.674					
329		Sargibahal	Sargibahal	453	1837					Yes	152.811					
330		Sargibahal	Bishopali	327	1362					Yes	168.133					
331		Sargibahal	Pandaripani	127	471					Yes	45.247					
332		Sargibahal	Ichhapali	153	961					Yes	76.124					
333		Sargibahal	Dholbandh	291	1094					Yes	123.213					
334		Sargibahal	Panchabhaya	151	576					Yes	27.600					
335		NAC	Padampur								Yes	332.224				
336		Barikel	Barikel	508	3110						Yes	249.858				
337		Barikel	Singghanpur	406	1743						Yes	145.664				
338		Barikel	Charpali	380	1977						Yes	152.581				
339		Barikel	Chitakhhol	53	209						Yes	13.853				
340		Barikel	Fatamunda	236	878						Yes	174.376				
341		Khaliapali	Khaliapali	154	627						Yes	95.273				
342		Khaliapali	Bajenmunda	211	838						Yes	110.529				
343		Khaliapali	Judistirpur	58	214						Yes	14.128				
344		Khaliapali	Bentakarpur	82	310						Yes	27.038				
345		Khaliapali	Dunadihi	215	932						Yes	74.949				
346		Khaliapali	Tendapadar	159	614						Yes	60.318				
347	Khaliapali	Mundomahul	126	532						Yes	51.178					

348	PADAMPUR/ PADAMPUR	Khaliapali	Chakmakjuri	82	337					Yes	41.045			
349		Khaliapali	Bheluankhol	60	232					Yes	14.731			
350		Khaliapali	Sahajpani	50	200					Yes	18.335			
351		Khaliapali	Gailguda	148	577					Yes	24.066			
352		Khaliapali	Badimal	304	1165					Yes	92.665			
353		Khaliapali	Jhankarpali	317	1351					Yes	155.068			
354		Khaliapali	Govindpur	0	0					Yes	5.636			
355		Dahita	Dahita	650	2692					Yes	218.492			
356		Dahita	Bijamal	153	562					Yes	63.284			
357		Dahita	Sargipali	174	692					Yes	63.713			
358		Dahita	Bhaludunguri	55	231					Yes	24.831			
359		Dahita	Bankikhaman	44	171					Yes	15.288			
360		Dahita	Dangachhancha	434	1482					Yes	132.599			
361		Dahita	Ambabahal	190	795					Yes	129.339			
362		Dahita	Nuapali	121	490					Yes	47.207			
363		Dahita	Sulia	23	104					Yes	7.856			
364		Dahita	Ambadahan	90	347					Yes	19.344			
365		Dahita	Lederpali	84	352					Yes	52.166			
366		Buden	Buden	293	1133					Yes	93.938			
367		Buden	Fulmatipur	227	839					Yes	53.165			
368		Buden	Kukurimunda	177	633					Yes	52.635			
369		Buden	Bardapali	75	297					Yes	33.237			
370		Buden	Bukajhula	199	789					Yes	49.297			
371		Buden	Siletpali	194	802					Yes	71.298			
372		Buden	Jaypur	134	527					Yes	132.297			
373		Buden	Dhaunlibahal	134	458					Yes	30.619			
374		Buden	Amarkhol	22	88					Yes	11.558			
375		Buden	Batipathar	63	241					Yes	36.519			
376		Buden	Khatua	UI	0					Yes	9.448			

377		Buden	Raibahadurpur	95	353					Yes	63.914				
378		Buden	Narendrapur	61	234					Yes	17.966				
379	PADAMPUR/ PADAMPUR	Buden	Bhitarkhol	UI	0					Yes	1.615				
380		Dahigaon	Dahigoan	474	1710					Yes	124.372				
381		Dahigaon	Tentelkhunti	107	458					Yes	33.182				
382		Dahigaon	Darliguda	146	660					Yes	59.523				
383		Dahigaon	Bubuda	206	764					Yes	44.368				
384		Dahigaon	Brahamandihi	265	994					Yes	32.101				
385		Jamartala	Jamartala	329	1258					Yes	135.112				
386		Jamartala	Antarta	208	829					Yes	69.316				
387		Jamartala	Kantheswarpur	31	120					Yes	26.478				
388		Jamartala	Banjujhula	54	269					Yes	109.670				
389		Jamartala	Beheratal	143	512					Yes	52.678				
390		Jamartala	Garbhanakhhol	UI	UI					Yes	56.424				
391		Jamartala	Birhipali	147	599					Yes	118.709				
392		Budamal	Budamal	357	1500					Yes	52.963				
393		Budamal	Luhakhan	155	642					Yes	12.130				
394		Budamal	Bheluanpadar	78	273					Yes	1.466				
395		Budamal	Guthurla	368	1581					Yes	126.919				
396		Budamal	Khairpali	488	2073					Yes	111.984				
397		Kansar	Kansar	199	878					Yes	83.764				
398		Kansar	Guchapali	14	52					Yes	66.392				
399		Kansar	Gadbhati	231	1019					Yes	136.507				
400		Kansar	Keutenbahali	62	276					Yes	50.994				
401		Kansar	Bandupali	372	1327					Yes	156.147				
402		Kansar	Sampia	211	880					Yes	105.264				
403		Kansar	Banupali	142	595					Yes	97.336				
404		Kansar	Kudasingha	245	1039					Yes	129.933				
405		Kansar	Firupali	39	158					Yes	12.450				

406	Gyan	Gyan								Yes	1099.416				
407	Gyan	Dhauramunda								Yes	208.815				
408	Gyan	Khaliamunda								Yes	378.503				
409	Palsapali	Ambamunda								Yes	254.646				
410	Palsapali	Ghanamal								Yes	684.456				
411	Palsapali	Chandrapur								Yes	32.453				
412	Palsapali	Nuapali								Yes	279.308				
413	Palsapali	Palsapali								Yes	416.318				
414	Palsapali	Samarpali								Yes	201.332				
415	Palsapali	Sarangpur								Yes	307.545				
416	Melchhamu nda	Kurlubahal								Yes	286.785				
417	Melchhamu nda	Jhunugapali								Yes	504.273				
418	Melchhamu nda	Tal								Yes	604.860				
419	Melchhamu nda	Telmahul								Yes	841.693				
420	Melchhamu nda	Dubulabahal								Yes	336.856				
421	Melchhamu nda	Pandaripani								Yes	329.477				
422	Melchhamu nda	Budhimal								Yes	175.964				
423	Melchhamu nda	Belmunda								Yes	381.173				
424	Melchhamu nda	Matiamahul								Yes	114.522				
425	Melchhamu nda	Melchhamunda								Yes	432.302				

3.3 Assistance sought for repair / restoration of Damaged Houses by flood/Heavy Rain Fall 2014

Sl No	Name of Tahasil	No of G. P	No of village	No of houses damaged																Total No of House damaged	Total Amount in Rs.
				Fully damaged pucca houses @ Rs 70,000 per house		Fully damaged kutcha houses @ Rs17,600 per house.		Severely damaged pucca houses @ Rs 12,600 per house		Severely damaged kutcha houses @ Rs 38,00 per house		Partially damaged pucca houses @ Rs 3800 per house		Partially damaged kutcha houses @ Rs 2300 per house		Huts damaged/destroyed (Both pucca & kutcha) @ Rs 3000 per house		Cattle shed attach with house @ Rs 1500 per shed			
				No	Amount	No	Amount	No	Amount	No	Amount	No	Amount	No	Amount	No	Amount	No	Amount		
1	Bargarh	0	0	0	0	2	35200	0	0	23	87400	0	0	292	671600	0	0	0	0	317	794200
2	Barpali	0	0	0	0	15	272800	0	0	53	201400	0	0	892	2051600	0	0		0	1100	4981000
3	Bheden	0	0	0	0	15	264000	0	0	84	319200	0	0	458	1053400	16	48000	32	48000	605	1732600
4	Bhatli	15	36	0	0	6	105600	0	0	31	117800	0	0	151	347300	0	0		0	188	570700
5	Ambbhona	0	0	0	0	56	985600	11	138600	153	581400	26	98800	392	901600	37	111000	82	123000	757	2940000
6	Attabira	0	0	0	0	0	0		0	13	49400	0	0	112	257600		0		0	125	307000
7	Padampur	27	66	0	0	10	176000	0	0	116	440800	0	0	415	954500	0	0	0	0	541	1571300
8	Paikmal	19	88	0	0	1	17600	0	0	49	186200	0	0	334	768200	0	0	0	0	384	972000
9	Jharbandh	14	65	0	0	10	176000	0	0	83	315400	0	0	209	480700	15	45000	16	24000	333	1041100
10	Gaisilet	0	0	0	0	0	0	0	0	4	15200	0	0	124	285200	32	96000	25	381000	414	777400
11	Sohella	26	128	0	0	77	135520	10	126000	372	141360	0	0	216	4974900		0		0	2622	7869700
12	Bijepur	24	110	2	140000	13	228800	9	113400	480	182400	9	34200	219	5048500	0	0	0	0	2825	9448100
	Total	125	493	2	140000	46	813120	30	378000	146	555180	35	133000	773	1779510	100	300000	38	576000	10211	3300510

3.4 Assistance to the family affected due to whirlwind during year, 2016 in respect of Bargarh district

SL. No.	Name of Tahasil.	Name of affected Village	Date of Occurrence	Nos. house damaged due to whirlwind						Huts Destroyed/ Damaged	Total house damage	Amount in Rs.
				Fully damaged		Severely damaged		Partially damaged				
				Pucca	Kutchha	Pucca	Kutchha	pucca	kutchha			
1	Attabira	Kuketira	03.6.2016	-	-	-	-	2	4	-	6	23200
2		Paharsirgida	03.6.2016					-	2	-	2	6400
3		Rengali	03.6.2016					-	1	-	1	3200
4		Lachida	29.4.2016	-	-	-	-	-	6	-	6	19200
5		Paharsirgida	29.4.2016	-	-	-	-	-	4	-	4	12800
6		Katabaga	29.4.2016	-	-	-	-	-	1	-	1	3200
7		Dulampur	19.3.2016	-	-	-	-	-	5	-	5	16000
8		Khaliapali	21.5.2016	-	-	-	-	-	3	-	3	9600
9		paharsrigida	23.5.2016	-	-	-	-	-	1	-	1	3200
10		Attabira	21.5.2016	-	-	-	-	-	1	-	1	3200
Total				-	-	-	-	2	28	-	30	100000

3.5 Village Wise Drinking Water Crisis

Sl No	Block/ULB	GP/Ward	Village/Ward	Month of water scarcity	Proposed Project	Type of Project	Cost	Source of Funds	Remarks
1	Ambabhona	Banjipali	Banjipali	April 15 to June 30					Existing PWS
2		Ruchida	Ruchida	April 15 to June 30					Existing PWS
3		Dunguri	Dunguri	April 15 to June 30	Construction of OHT	DMF	25.00	DMF	work order issued for OHT
4		Ambabhona	Ambabhona	April 15 to June 30					Existing PWS
5	Bargarh	Gobindapur	Ulba	April 15 to June 30	Water supply		120.17	RIDF	On going New Scheme
6		Gobindapur	Bageibira	April 15 to June 30	Water supply		94.51	Basudha	On going New Scheme
7		Bardol	Nadikahndipada	April 15 to June 30					No action has taken for water supply
8		S Dumerpali	Nuapali	April 15 to June 30					No action has taken for water supply
9		S Dumerpali	Chhatepathar	April 15 to June 30					No action has taken for water supply
10	Barpali	Lenda	Gadgadtola	April 15 to June 30					No PWS . DPR of RS 70.80 lakhs has prepared & submitted to the higher authority
11	Bheden	Mahulpali	Bhankud	April 15 to June 30					Existing PWS but excess Fluoride
12	Bijepur	Laumunda	Satbandh	April 15 to June 30	Mini Water supply		4.00	WODC	Fund required for completion of work

13		Laumunda	Tangarpada	April 15 to June 30					No action has taken for water supply	
14		T gandpali	T gandpali	April 15 to June 30					No action has taken for water supply	
15	Gaisilet	Katabahal	Kuliary	April 15 to June 30	Water supply		125.18	Basudha	On going New Scheme	
16			Brahmanmal	April 15 to June 30	Water supply		50.39	Basudha	On going New Scheme	
17			Gidhmal	April 15 to June 30	Water supply		69.46	Basudha	On going New Scheme	
18			Talpali	Barhamunda	April 15 to June 30					Existing PWS but source inadequate
19				Simelmunda	April 15 to June 30					No action has taken for water supply
20				Khuntpali	April 15 to June 30					Existing PWS but source inadequate
21				Talpali	April 15 to June 30					No action has taken for water supply
22			Jamutpali	Kendubhata	April 15 to June 30					No action has taken for water supply
23				Halankhalasi	April 15 to June 30					No action has taken for water supply
24			Kandagarh	Barihapukhapani	April 15 to June 30	Water supply		139.78	Basudha	On going New Scheme
25				Argadi	April 15 to June 30					No action has taken for water supply
26			Gaurenmunda	Maharpali	April 15 to June 30	Water supply		206.75	Basudha	On going New Scheme
27				Katahumal	April 15 to June 30	Water supply			Basudha	On going New Scheme

28			Dharkhaman	April 15 to June 30					No action has taken for water supply
29		Katahumal	Kandumunda	April 15 to June 30			201.22		Existing water supply. Scheme sanction in augumentstion work
30		Jagalpat	Jagalpat	April 15 to June 30					Existing PWS but source inadequate
31		Raisalpadar	Umrada	April 15 to June 30					No action has taken for water supply
32	Padampur	Budamal	Guthurla	April 15 to June 30					Existing PWS but source is in adequate. DPR of RS 118.80 lakhs has prepared to submit the higher authority
33		Sareikela	Sambalpur	April 15 to June 30					Existing PWS but shut down due to Source failure
34	Paikmal	Chhindilela	Barpalia	April 15 to June 30	Water supply		118.85	Basudha	On going New Scheme
35			Makhanmunda	April 15 to June 30	Water supply			Basudha	On going New Scheme

3.6 Detail list of villages during Drought

Damage to Crops (Paddy) due to Drought-2017

(Area in Ha.)

Sl. No.	Name of the Block	Sl. No.	Name of the GP	Name of the village	Sown area with damage between 33% and 50% to crops	Sown area with damage above 50% to crops	Total sown area with damage of 33% and above
1	Bargarh	1	Khaliapali	Khaliapali	0.00	12.15	12.15
2		Tentala		0.00	72.87	72.87	
3		2	Gudesira	Gudesira	0.00	103.00	103.00
4		3	Patharla	Patharla	0.00	189.34	189.34
5				Turunga	0.00	18.13	18.13
6		4	Chakarkend	Chakarkend	0.00	430.82	430.82
7				Kendpali	0.00	78.35	78.35
8				Jhankarpali	0.00	189.73	189.73
9		5	Birmal	Sahajbahal	0.00	447.97	447.97
10				Podhmunda	0.00	148.52	148.52
11				Birmal	0.00	270.00	270.00
12		6	Nileswar	Dhaurakhanda	0.00	85.00	85.00
13				Bagdia	0.00	95.00	95.00
14				Baljuri	0.00	110.00	110.00
15				Bandenbahal	0.00	168.00	168.00
16				Nileswar	0.00	308.14	308.14
17		7	Govindpur	Govindpur	0.00	288.24	288.24
18				Ulba	0.00	120.24	120.24
19				Bagaibira	0.00	97.82	97.82
20				Goisar	0.00	182.43	182.43
21		8	S.Dumberpali	Dumberpali	0.00	240.32	240.32
22				Pipilipali	0.00	118.43	118.43
23				Nuapali	0.00	76.83	76.83
24				Banbaspali	0.00	204.32	204.32
25		9	Sarsara	Sarsara	0.00	110.00	110.00
		9		25	0.00	4165.65	4165.65
26	Barpali	10	Kushanpuri	Kushanpuri	199.49	0.00	199.49
27				Phulapali	17.63	41.15	58.78
28		11	Kanbar	Julat	109.15	0.00	109.15
1				NAC Barpali	Pudapali	25.20	0.00
2				Kendapali	17.39	0.00	17.39
29		12	Mahulapali	Mahulapali	29.46	68.75	98.21
30				Chikinipali	4.61	110.72	115.33
31	Amapatra			52.90	22.67	75.57	

32			Badipali	0.32	31.34	31.66	
33		13	Bandhapali	3.88	190.33	194.21	
34			Jhulopali	16.39	38.25	54.64	
35			Patrapali	71.31	17.83	89.14	
36		14	Gopaipali	51.05	34.03	85.08	
37			Ainlapali	39.29	26.19	65.48	
38			Badagaon	54.50	13.63	68.13	
39			Dhaurakhanda	13.63	54.50	68.13	
40		15	Katapali	3.00	147.14	150.14	
41			Sarandapali	2.55	124.74	127.29	
42			Banjipali	5.93	142.27	148.20	
43		16	Mahada	22.90	53.44	76.34	
44			Daleipali	22.00	51.33	73.33	
45			Barlabahal	38.34	57.50	95.84	
46			Bijenagar	5.53	5.53	11.06	
47			Mahada	63.20	63.20	126.40	
48		17	Lenda	20.83	8.93	29.75	
49			Ainthapali	55.80	6.20	62.00	
50		18	Bhatigaon	38.61	57.92	96.53	
51			Khairpali	18.55	43.29	61.84	
52			Munupali	16.66	38.88	55.54	
53			Retamunda	48.20	48.20	96.39	
54		19	Khemesara	51.74	51.74	103.47	
55		20	Barguda	17.20	4.30	21.50	
56		21	Agalpur	37.37	56.06	93.43	
57			Kebad	13.80	32.20	46.00	
58			Tentelpali	28.14	65.67	93.81	
59		22	Tinkani	43.91	43.91	87.82	
60			Dhangerpali	25.21	37.82	63.03	
61			Charmuda	6.70	15.62	22.32	
62			Kadalimunda	14.27	33.29	47.56	
63		23	Raksa	27.43	109.70	137.13	
64			Amabamunda	4.40	39.56	43.96	
65			Tejanga	20.37	47.52	67.89	
66			Dalpatpali	27.07	40.61	67.68	
67		24	Tileimal	7.70	43.65	51.35	
68			Bandumunda	27.20	108.80	136.00	
69			Pateipali	27.22	63.52	90.74	
70			Jhulpiapali	4.40	39.60	44.00	
71			Tileimal	10.00	40.00	50.00	
72			Junhabrahmani	17.28	40.32	57.60	
73			Saradhapali	7.08	16.52	23.60	
			15	48	1486.78	2428.34	3915.13
74	Bhatli	25	Bhatli	195.56	0.00	195.56	
75			Kusanpuri	198.38	0.00	198.38	
76			Gopalpur	160.00	0.00	160.00	

77		26		Chadeigaon	441.00	0.00	441.00
78				Tukurla	150.00	0.00	150.00
79			Chadeigaon	Haldipali	100.00	0.00	100.00
80				Dablong	100.00	0.00	100.00
81				Temren	133.00	0.00	133.00
82		27		Tejagola	107.00	0.00	107.00
83			Tejagola	Raisobha	135.00	0.00	135.00
84				Baulsingha	105.00	0.00	105.00
85		28		Bhadigaon	100.00	165.00	265.00
86				Murumkel	13.00	35.00	48.00
87			Bhadigaon	Halanda	35.00	110.00	145.00
88				Bisalpali	33.00	105.00	138.00
89				Bhojpuri	38.00	80.00	118.00
90		29		Halupali	104.00	40.00	144.00
91				Karlakhai	60.00	22.00	82.00
92				Mahada	100.00	27.00	127.00
93				Goudgaon	210.00	26.00	236.00
94				Udheipali	50.00	15.00	65.00
95				Kultapali	38.00	0.00	38.00
96				Nilji	110.00	0.00	110.00
97				Deultunda	75.00	0.00	75.00
98		30		Hatisar	320.00	0.00	320.00
99				Jhankarpali	0.00	130.00	130.00
100			Hatisar	Beherapali	100.00	94.00	194.00
101				chorgrindola	70.00	125.00	195.00
102		31		Kharmora	150.00	50.00	200.00
103			Kharmora	Tarakana	140.00	67.00	207.00
104				Shirapali	50.00	25.00	75.00
105		32		Nuagarh	205.00	90.00	295.00
106			Nuagarh	Kuisira	120.00	0.00	120.00
107				Sulsulia	90.00	113.00	203.00
108		33		Kelendapali	30.00	85.00	115.00
109				Kanakbira	38.00	127.00	165.00
110				Jadamunda	15.00	65.00	80.00
111				Kandheipali	18.00	60.00	78.00
112				Sirabahal	15.00	85.00	100.00
113			Kelendapali	Pandaritarai	25.00	80.00	105.00
114				Kendugudia	42.00	123.00	165.00
115				Khaliapali	30.00	150.00	180.00
116				San0Amlipali	30.00	10.00	40.00
117				Pandakipali	50.00	14.00	64.00
118		34		Narangpur	19.00	56.00	75.00
119				Latipali	20.00	55.00	75.00
120				Khairat	15.00	35.00	50.00
121				Talpali	35.00	170.00	205.00
122				Kashipali	85.00	195.00	280.00

123			Jharmunda	10.00	30.00	40.00	
124			Amlipali	20.00	58.00	78.00	
125			Kahenmunda	28.00	157.00	185.00	
126			Jhikijhiki	21.00	99.00	120.00	
127			Goudpali	12.00	26.00	38.00	
128			Jaypur	25.00	95.00	120.00	
129			Bichhuan	120.00	76.00	196.00	
130		35	Urduna	107.00	198.00	305.00	
131			Jampali	45.00	85.00	130.00	
132			Mahulpali	15.00	55.00	70.00	
133			Bartunda	40.00	28.00	68.00	
134		36	Sukuda	157.50	60.00	217.50	
135			Banjipali	100.00	30.00	130.00	
136			Tala	17.00	3.00	20.00	
137			Sukuda Dan Birti	4.00	1.00	5.00	
138			Nalichuan	25.00	3.00	28.00	
139		37	Dumalpali	30.00	11.20	41.20	
140			Samardhara	10.00	2.00	12.00	
141			Mendhapali	25.00	7.00	32.00	
142			Badapali	45.00	5.00	50.00	
143			Kharsal	150.00	22.00	172.00	
144		38	Kesaipali	11.00	1.00	12.00	
145			Handasankri	30.00	2.00	32.00	
146			Badmal	117.00	0.00	117.00	
147		39	Mulbar	60.00	30.00	90.00	
148			Routpada	50.00	60.00	110.00	
149			Sardhapali	80.00	80.00	160.00	
150			Khajuria	10.00	30.00	40.00	
151			Mulbar	250.00	0.00	250.00	
152			Bhinjetora	168.00	0.00	168.00	
153		40	Kamgaon	203.17	0.00	203.17	
154			Karlajori	300.00	0.00	300.00	
			16	81	6788.61	3883.20	10671.81
155	Ambabho na	41	Ambbahona	0.00	131.13	131.13	
156			Budhipali	42.02	0.00	42.02	
157			Gangei	45.84	0.00	45.84	
158			Kanheipali	0.00	38.32	38.32	
159			Kutharpali	31.24	0.00	31.24	
160			Ludupali	0.00	59.18	59.18	
161			Sambalpuri	46.86	0.00	46.86	
162			42	Bhainatora	0.00	162.63	162.63
163				Bad sareipali	0.00	74.01	74.01
164				Barangakot	51.79	0.00	51.79
165				Beniapali	65.55	0.00	65.55
166				Bhalutal	0.00	67.43	67.43
167				Chkhili	14.20	0.00	14.20

168			Ganthiapali	60.44	0.00	60.44
169			Salepali	0.00	117.36	117.36
170	43	Bhukta	Bhukta	128.78	0.00	128.78
171			Dungipali	0.00	46.32	46.32
172			Kanthipali	0.00	45.12	45.12
173			Khaipali	52.74	0.00	52.74
174			Mahapali	29.01	0.00	29.01
175			Chicholi	0.00	221.19	221.19
176			Dulapali	0.00	95.38	95.38
177	44		Dwari	Dwari	152.74	0.00
178		Jharpali		0.00	104.31	104.31
179		Kusamdihi		23.11	0.00	23.11
180		Telipali		0.00	69.73	69.73
181		Kasipali		0.00	52.18	52.18
182		Ichhapur		0.00	70.22	70.22
183	45	Kapasira	kapasira	0.00	116.37	116.37
184			Antaradi	0.00	55.35	55.35
185			Baigapali	95.44	0.00	95.44
186			Ghugurapali	0.00	56.02	56.02
187			Sampali	0.00	37.21	37.21
188		Satidarha	0.00	38.60	38.60	
189	46	Kandapala	Kandapala	201.95	0.00	201.95
190			Kalmi	92.37	0.00	92.37
191			Rampela	31.25	0.00	31.25
192			Podapali	41.82	0.00	41.82
193			Jampali	45.33	0.00	45.33
194			Muchmalda	76.37	0.00	76.37
195			Birjhupali	40.12	0.00	40.12
196	47	Kumbho	Kumbho	80.83	0.00	80.83
197			Dekhulia	0.00	25.19	25.19
198			Natkichapar	0.00	40.26	40.26
199			Mundabahal	0.00	32.17	32.17
200	48	Ruchida	Ruchida	167.11	0.00	167.11
201			Narangpur	49.65	0.00	49.65
202			Baddarlipali	120.37	0.00	120.37
203			Baddhara	0.00	200.99	200.99
204			Bara	0.00	135.89	135.89
205			Khijupali	0.00	48.77	48.77
206			Beherapali	0.00	90.63	90.63
207			Beliagarh	0.00	110.21	110.21
208	49	Lakhanpur	Lakhanpur	156.77	0.00	156.77
209			Goudpali	0.00	50.67	50.67
210			chal	35.46	0.00	35.46
211			Darlipali	20.59	0.00	20.59
212			Hatikhoja	15.77	0.00	15.77
213			Banjipal (L)	41.55	0.00	41.55

214			Babebira	65.61	0.00	65.61	
215			Tileimal	60.66	0.00	60.66	
216		50	Karla	87.05	0.00	87.05	
217			Santhara	0.00	42.55	42.55	
218			Junani	0.00	65.16	65.16	
219			Bichna	0.00	20.55	20.55	
220		51	Uttam	105.70	0.00	105.70	
221			Chandipali	0.00	55.85	55.85	
222			Udeipali	0.00	80.65	80.65	
223			Lelehar	0.00	67.25	67.25	
224		52	Khola	0.00	75.54	75.54	
225			Chakramal	0.00	55.62	55.62	
226			Paruabhadi	57.62	0.00	57.62	
227		53	Bungapali	130.69	0.00	130.69	
228			Lether	140.18	0.00	140.18	
229			Ramkhol	0.00	35.61	35.61	
230		54	Dungri	70.51	0.00	70.51	
231			Sautamal	28.12	0.00	28.12	
232			Badmal	41.89	0.00	41.89	
233		55	Banjipali(k)	0.00	59.95	59.95	
234			Kushmuda	0.00	63.62	63.62	
235			Behera	0.00	55.75	55.75	
236			Jampali	0.00	28.23	28.23	
237			Bugbugi	0.00	54.77	54.77	
			15	83	2845.10	3153.94	5999.04
238	Rajborasambar	56	Buden	80.00	75.00	155.00	
239			Raibahadurpur	53.00	49.00	102.00	
240			Jaipur	72.00	71.00	143.00	
241			Dhaulibahal	20.00	19.00	39.00	
242			Amarakhol	12.00	12.00	24.00	
243			Khatua	9.00	8.00	17.00	
244			Bhitarkhol	6.00	7.00	13.00	
245			Batipathar	19.00	21.00	40.00	
246			Bardapali	21.00	22.00	43.00	
247			Siletpali	46.00	45.00	91.00	
248			Bukajhula	42.00	38.00	80.00	
249			Narendrapur	11.00	12.00	23.00	
250			Kukurimunda	31.00	29.00	60.00	
251			Fulmatipur	52.00	46.00	98.00	
252		57	Khalipali	54.00	54.00	108.00	
253			Bajenmunda	71.00	70.00	141.00	
254			Dewandihi	56.00	51.00	107.00	
255			Judhistirpur	11.00	10.00	21.00	
256			Bentkarpur	17.00	15.00	32.00	
257			Mundomahul	35.00	31.00	66.00	
258			Chakmakjori	23.00	22.00	45.00	

259			Sahajpani	13.00	11.00	24.00
260			Bheluakhhol	11.00	10.00	21.00
261			Tendapadar	44.00	39.00	83.00
262			Gailguda	23.00	20.00	43.00
263			Gobindpur	3.00	4.00	7.00
264			Badimal	70.00	61.00	131.00
265			Jhankarpali	92.00	84.00	176.00
266	58	Jamartala	Jamartala	80.00	86.00	166.00
267			Banjujhula	19.00	20.00	39.00
268			Kantheswarpur	13.00	14.00	27.00
269			Antarla	49.00	51.00	100.00
270			Beheratal	37.00	38.00	75.00
271			Garvanakhhol	4.00	4.00	8.00
272			Birhipali	40.00	37.00	77.00
273	59		Dahigaon	89.00	97.00	186.00
274			Darliguda	65.00	63.00	128.00
275		Dahigaon	Bubuda	46.00	49.00	95.00
276			Brahmandihi	31.00	31.00	62.00
277			Tentelkhunti	23.00	24.00	47.00
278	60		Barikel	57.00	136.00	193.00
279			Singhanpur	32.00	80.00	112.00
280		Barikel	Charpali	51.00	106.00	157.00
281			Chitakhhol	18.00	17.00	35.00
282			Phatamunda	43.00	76.00	119.00
283	61		Budamal	77.00	78.00	155.00
284			Khairpali	52.00	55.00	107.00
285		Budamal	Guthurla	87.00	86.00	173.00
286			Luhakhan	32.00	34.00	66.00
287			Bheluapadar	8.00	9.00	17.00
288	62	Kansar	Kansar	38.00	39.00	77.00
289			Bandupali	80.00	78.00	158.00
290			Sanpia	55.00	53.00	108.00
291			Banupali	40.00	46.00	86.00
292			Keutenbahali	20.00	23.00	43.00
293			Kudasingha	54.00	53.00	107.00
294			Firupali	6.00	7.00	13.00
295			Gadvati	48.00	51.00	99.00
296			Guchapali	42.00	39.00	81.00
297	63		Dahita	83.00	79.00	162.00
298			Bhaludungri	15.00	16.00	31.00
299			Bakikhaman	10.00	9.00	19.00
300		Dahita	Aamdahan	17.00	16.00	33.00
301			Bijamal	27.00	25.00	52.00
302			Aambahal	67.00	69.00	136.00
303			Sulia	6.00	5.00	11.00
304			Nuapali	22.00	24.00	46.00

305			Sargipali	35.00	35.00	70.00
306			Ledrapali	28.00	27.00	55.00
307			Dangachhancha	70.00	66.00	136.00
3		Padampur NAC	Padampur	117.00	317.00	434.00
308	64	Charpali	Nagenmal	9.00	76.00	85.00
309			Charpali	16.00	132.00	148.00
310			Lambarjuna	8.00	58.00	66.00
311			Mohanpali	0.00	13.00	13.00
312			Jamkhar	4.00	39.00	43.00
313			Bhalukana	2.00	22.00	24.00
314			Khemedkhar	9.00	53.00	62.00
315			Kendumunda	4.00	36.00	40.00
316			Singhimunda	9.00	63.00	72.00
317			Halkadadar	8.00	57.00	65.00
318	65	Kansingha	Sarasmal	12.00	82.00	94.00
319			Kansingha	31.00	177.00	208.00
320			Chandipali	11.00	114.00	125.00
321			Goudpali	9.00	94.00	103.00
322			Nuapali	14.00	71.00	85.00
323			Ramedega	6.00	38.00	44.00
324			Baidpali	5.00	21.00	26.00
325			Khuntbandh	0.00	5.00	5.00
326			Dhumaberna	5.00	30.00	35.00
327	66	Barihapali	Barihapali	6.00	148.00	154.00
328			Amamuda	10.00	80.00	90.00
329			Khujiani	7.00	160.00	167.00
330			Patrapali	8.00	82.00	90.00
331			Banjhapali	6.00	47.00	53.00
332			Chakakhalia	5.00	60.00	65.00
333			Ganjaguda	7.00	41.00	48.00
334	67	Sargibahal	Sargibahal	21.00	182.00	203.00
335			Pandripani	7.00	65.00	72.00
336			Bishopali	28.00	235.00	263.00
337			Ichapali	10.00	105.00	115.00
338			Panchabhaya	4.00	31.00	35.00
339			Dholbandh	15.00	117.00	132.00
340			Gajendra Pur	0.00	2.00	2.00
341			Arjunnagar	0.00	15.00	15.00
342	68	Jamala	Jamala	51.00	369.00	420.00
343			Dunguripali	16.00	108.00	124.00
344			Kudopali	15.00	124.00	139.00
345	69	Dangaghat	Dangaghat	30.00	143.00	173.00
346			Pathuri	35.00	171.00	206.00
347			Kumunibahali	8.00	68.00	76.00
348			Pudherkhar	15.00	103.00	118.00

349				Salebahali	5.00	32.00	37.00	
350		70	Bheunria	Bheunria	170.00	0.00	170.00	
351				Budhapali	150.00	0.00	150.00	
352				Deoli	350.00	40.00	390.00	
353		71	Mahulpali	Mahulpali	262.00	50.00	312.00	
354				Kendubhata	28.00	20.00	48.00	
355				Salagudi	52.00	22.00	74.00	
356				Darbekela	86.00	55.00	141.00	
357		72	Purena	Purena	265.00	87.00	352.00	
358				Satibhata	65.00	40.00	105.00	
359				Bagajjuri	126.00	0.00	126.00	
360				Khuntapali	84.00	20.00	104.00	
361				Murhapali	175.00	37.00	212.00	
362		73	Loharpali	Loharpali	248.00	50.00	298.00	
363				Kabibarpur	58.00	60.00	118.00	
364				Kadalimunda	65.00	17.00	82.00	
365				Barbhata	75.00	30.00	105.00	
366				Sargijuri	178.00	22.00	200.00	
367				Gamharidihi	75.00	21.00	96.00	
368		74	Tal	Tal	17.60	217.90	235.49	
369				Dubulabahal	7.50	165.23	172.73	
370				Jhunungapali	8.96	185.81	194.77	
371				Budhimal	4.14	94.55	98.69	
372		75	Melchhamun da	Melchhamunda	19.37	206.80	226.17	
373				Belmunda	9.64	163.25	172.88	
374				Pandripani	7.74	167.06	174.80	
375				Matiamahul	5.05	54.81	59.86	
376				Kurlubahal	6.98	130.46	137.43	
377				Telmahul	10.11	297.17	307.29	
378		76	Palsapali	Palsapali	20.00	280.00	300.00	
379				Samarpali	15.00	88.26	103.26	
380				D Nuapali	20.00	133.68	153.68	
381				Sarangpur	19.47	150.00	169.47	
382				Ghanamal	20.00	300.89	320.89	
383				Amamunda	9.00	160.83	169.83	
384				Chandrapur	2.00	17.29	19.29	
385		77	Gyan	Gyan	169.00	256.00	425.00	
386				Khaliyamunda	7.00	142.54	149.54	
387				Dhauramunda	10.00	100.00	110.00	
			22		150	6201.54	10756.51	16958.05
388	PAIKMAL	78	Saraikela	Saraikela	0.00	130.00	130.00	
389					Baitalbhata	0.00	140.00	140.00
390					Sambalpuri	0.00	110.00	110.00
391					Sukulipahad	0.00	60.00	60.00
392			79	Badikata	Badikata	0.00	198.00	198.00
393						Gandapali	0.00	38.00

394			Ghensra	0.00	90.00	90.00
395			Saplahar	0.00	260.00	260.00
396	80	Lakhamara	Lakhamra	0.00	73.00	73.00
397			Dhumabhata	0.00	177.00	177.00
398			Kulanti	0.00	93.00	93.00
399			Darlipali	0.00	58.00	58.00
400			Pujharipali	0.00	35.00	35.00
401			Kudhrenpali	0.00	50.00	50.00
402			Bamrit	0.00	42.00	42.00
403			Mahulpali	0.00	34.00	34.00
404	81	Chardapali	chardapali	0.00	71.00	71.00
405			Changria	0.00	103.00	103.00
406			Luhurakot	0.00	152.00	152.00
407			Lahandipur	0.00	62.00	62.00
408			Gundichadihi	0.00	25.00	25.00
409	82	Bukuramunda	Bukuramunda	0.00	138.00	138.00
410			Palsen	0.00	69.00	69.00
411			Lahangir	0.00	179.00	179.00
412			Mahulpali	0.00	160.00	160.00
413	83	Paikmal	Paikmal	98.64	0.00	98.64
414			Ranjitpur	63.00	0.00	63.00
415			Salepali	84.14	0.00	84.14
416			Kokanara	118.95	0.00	118.95
417			Dandapat	6.56	0.00	6.56
418			Durgapali	19.20	0.00	19.20
419			Georgegarh	87.45	0.00	87.45
420			Khandijharan	62.73	0.00	62.73
421	84		Palsada	Palsada	222.11	0.00
422		Kuapali		55.25	36.55	91.80
423		Bodasamabar		202.09	0.00	202.09
424		Goibahali		60.54	0.00	60.54
425		Khaira		166.10	0.00	166.10
426	85	Kermelabahal	Kermelabahal	58.41	0.00	58.41
427			Gondpali	74.55	0.00	74.55
428			Haridatal	147.47	58.30	205.77
429			Khandasibanji	50.80	76.57	127.37
430			Bijadihi	195.49	0.00	195.49
431			Bhagatpur	116.10	0.00	116.10
432			Denglikendu	12.71	0.00	12.71
433	86	Bhengarajpur	Bhengarajpur	90.40	78.16	168.56
434			Jhenganadihi	113.20	0.00	113.20
435			Majhipali	53.54	0.00	53.54
436			Lergaon	62.86	0.00	62.86
437			Pipalpali	88.15	0.00	88.15
438			Sadanandapur	105.00	0.00	105.00
439			Banmal	65.41	0.00	65.41

440			Rasmunda	57.05	0.00	57.05
441			Malda	107.15	0.00	107.15
442			Nagdihi	57.60	0.00	57.60
443	87	Kechhodada r	Kechhodadar	122.24	0.00	122.24
444			Chheliamal	127.66	0.00	127.66
445			Frejarpur	35.66	48.58	84.24
446			Hirapur	93.63	0.00	93.63
447			Maharanimeripur	100.80	49.07	149.87
448			Jharmunda	165.35	0.00	165.35
449	88	Temri	Temri	268.60	0.00	268.60
450			Sodha	88.87	0.00	88.87
451			Khursapali	83.89	0.00	83.89
452			Dhandupali	109.98	0.00	109.98
453			Sukhatal	22.80	0.00	22.80
454	89	Mandiadhipa	Mandiadhipa	0.00	269.37	269.37
455			Nuagaon	53.70	0.00	53.70
456			Mundhela	0.00	127.33	127.33
457			Karlamal	47.19	0.00	47.19
458			Chuhapali	80.30	49.88	130.18
459			Kenabuda	85.92	0.00	85.92
460	90	Mithapali	Mithapali	113.03	0.00	113.03
461			Gurunda	48.25	0.00	48.25
462			Katangpali	0.00	109.35	109.35
463			Dunguripali	101.76	0.00	101.76
464			Buturakhamar	0.00	64.94	64.94
465	91	Jamseth	Jamseth	80.00	72.93	152.93
466			Cherengajhanj	60.62	49.70	110.32
467			Bheruamunda	44.85	0.00	44.85
468			Kharamal	0.00	65.42	65.42
469	92	Chhindeikela	Baraparlia	0.00	80.60	80.60
470			Makhanamunda	50.75	51.75	102.50
471	93	Jharbandh	Jharbandh	0.00	153.43	153.43
472			Patrapali	0.00	154.95	154.95
473			Temermal	0.00	165.00	165.00
474			Jalgarh	0.00	89.24	89.24
475			Menkamunda	0.00	100.74	100.74
476			Ganjadabar	0.00	130.00	130.00
477	94	Bartunda	Bartunda	0.00	256.36	256.36
478			Purena	98.65	103.51	202.16
479			Motipali	0.00	93.98	93.98
480			Nuapatrapali	0.00	53.41	53.41
481			Marjyadapali	0.00	67.49	67.49
482			Badibahal	0.00	66.70	66.70
483			Bhuinkhar	0.00	105.54	105.54
484			Brahmantal	0.00	81.65	81.65
485	95	Mithapali	Bahabalmath	0.00	2.60	2.60

486				Pipalkhunta	39.65	0.00	39.65	
487				Manmathpali	24.35	0.00	24.35	
488				Kudhariphasa	80.33	0.00	80.33	
489				Loudmal	58.46	0.00	58.46	
490		96	Kansada	Dhenkimunda	62.54	175.44	237.98	
491		97	Jhitiki	Jhitiki	0.00	160.50	160.50	
492				Khaliamunda	20.45	102.25	122.70	
493				Patharel	0.00	259.18	259.18	
494		98	Chhatgaon	Chhatgaon	24.50	148.89	173.39	
495				Brahmandihi	15.05	69.66	84.71	
496				Ghuchapali	20.47	118.33	138.80	
497				Kututamal	23.52	107.90	131.42	
498			Paraskhandi	10.12	52.10	62.22		
499		99	Bhubaneswar pur	Bhubaneswarpur	53.31	250.00	303.31	
500				Jogendranathpur	24.25	201.02	225.27	
501				Kapilaspur	0.00	95.67	95.67	
			22		114	5244.15	7201.04	12445.19
502	Gaisilet	100	GAISILAT	GAISILAT	55.00	9.00	64.00	
503				KALANGAPALI	36.00	16.00	52.00	
504				BHOIPALI	23.00	7.00	30.00	
505				SANSAHAJBAHAL	37.00	0.00	37.00	
506				BHELUAPADAR	10.00	0.00	10.00	
507			101	BUROMUN DA	BUROMUNDA	61.00	12.00	73.00
508					BAIDPALI	40.00	90.00	130.00
509					JOGIMAT	24.00	22.00	46.00
510			102	SARDHAPA LI	SARDHAPALI	81.00	15.00	96.00
511					NUAPALI	55.00	10.00	65.00
512					KARIMUNDA	39.00	8.00	47.00
513					LEBIDI	22.00	2.00	24.00
514					KUDLA	15.00	2.00	17.00
515			103	DANGABA HAL	DANGABAHAL	91.00	0.00	91.00
516					KURLUBAHAL	16.00	0.00	16.00
517					KANSDOL	43.00	0.00	43.00
518					JAMMAL	30.00	0.00	30.00
519					BADDUNGRIPALI	19.00	0.00	19.00
520			104	SANDHIBA HAL	SANDHIBAHAL	56.00	0.00	56.00
521					BEHERAMUNDA	13.00	0.00	13.00
522					JAMUTBAHAL	89.00	0.00	89.00
523					GANDPALI	17.00	0.00	17.00
524					JADAMUNDA	18.00	0.00	18.00
525					BANCHANAGAR	10.00	0.00	10.00
526			105	RAISALPAD AR	RAISALPADAR	49.00	10.00	59.00
527					UMRAD	40.00	6.00	46.00
528					AMLIPALI	42.00	12.00	54.00
529					SARGIPALI	28.00	2.00	30.00
530					BHUTIBAHAL	31.00	3.00	34.00

531			NATHAPALI	28.00	4.00	32.00
532			MARGHATI	7.00	2.00	9.00
533	106	JAGALPAT	JAGALPAT	52.00	0.00	52.00
534			AINLABAHAL	42.00	0.00	42.00
535			BHANGAMUNDA	29.00	0.00	29.00
536			BADSAHAJBAHAL	76.00	0.00	76.00
537			TENGENAPALI	40.00	0.00	40.00
538	107	KATHAUMAL	KATHAUMAL	60.00	0.00	60.00
539			KANDHUMUNDA	130.00	0.00	130.00
540			SEMELGUDIA	38.00	0.00	38.00
541			TURCHA	18.00	0.00	18.00
542			SAIDUNGRIPALI	45.00	0.00	45.00
543	108	GAURENMUNDA	GAURENMUNDA	75.00	0.00	75.00
544			MAHARPALI	31.00	0.00	31.00
545			SALEPALI	15.00	0.00	15.00
546			DHAURAKHAMAN	13.00	0.00	13.00
547	109	FIRINGIMAL	FIRINGIMAL	57.00	0.00	57.00
548			CHINDRAPALI	54.00	0.00	54.00
549			GHADGHADIMAL	18.00	0.00	18.00
550			BUROCHAPAR	10.00	0.00	10.00
551			KANTAJUDA	16.00	0.00	16.00
552			SANKRIPANI	15.00	0.00	15.00
553			BABEBAHAL	19.00	0.00	19.00
554			NATABARAPUR	11.00	0.00	11.00
555			MAIDHANIMUNDA	12.00	0.00	12.00
556			JHANKARMUNDA	6.00	0.00	6.00
557	110	KANDAGAD	KANDAGAD	105.00	0.00	105.00
558			BARIHAPUKHAPANI	95.00	0.00	95.00
559			KAMALAPADAR	24.00	0.00	24.00
560	111	TALPALI	TALPALI	78.00	2.00	80.00
561			KHUNTAPALI	86.00	19.00	105.00
562			AINLABHATA	77.00	23.00	100.00
563			BAHRAMUNDA	24.00	0.00	24.00
564			JANKEDA	57.00	38.00	95.00
565			CHANGRIA	65.00	42.00	107.00
566			MUNDAPALI	33.00	22.00	55.00
567			SEMELMUNDA	21.00	8.00	29.00
568			TELIPUKHAPANI	31.00	4.00	35.00
569	112	KATABAHAL	KATABAHAL	68.00	0.00	68.00
570			KULIARY	50.00	0.00	50.00
571			PARAMANDAPUR	19.00	0.00	19.00
572			JUBAKHOL	28.00	0.00	28.00
573			KENDUMAL	19.00	0.00	19.00
574			DANGARMUNDA	27.00	0.00	27.00
575			GIDMAL	23.00	0.00	23.00

576			BRAHMANMAL	29.00	0.00	29.00	
577		113	JAMUTPALI	51.00	14.00	65.00	
578			HALANKANASI	32.00	8.00	40.00	
579			JAMUTPALI SAUTHKHANDI	59.00	22.00	81.00	
580			KENDUBHATA	58.00	15.00	73.00	
581			GRINDOLMAL	23.00	11.00	34.00	
582		114	CHANTIPALI	12.00	90.00	102.00	
583			PATRAPALI	30.00	20.00	50.00	
584			CHANTIPALI BHUNDUBAHAL	35.00	25.00	60.00	
585			JADAGANJA	30.00	30.00	60.00	
586			KERMELI	43.00	110.00	153.00	
587		115	GANIAPALI	30.00	54.00	84.00	
588			GANIAPALI MALMUNDA	37.00	80.00	117.00	
589			JOGIBANDHALI	33.00	25.00	58.00	
590		116	KUNDAKHAI	37.00	113.00	150.00	
591			KUNDAKHAI JHIMBAHAL	15.00	66.00	81.00	
592			JHANKARPALI	14.00	28.00	42.00	
593			BARIHAPALI	12.00	8.00	20.00	
594		117	GUDERPALI	53.00	38.00	91.00	
595			JAMUTPALI	40.00	34.00	74.00	
596			GUDERPALI RENGALPALI	11.00	20.00	31.00	
597			BEHERABAHALI	26.00	18.00	44.00	
598		118	CHIKHILI	20.00	82.00	102.00	
599			KAMALPADAR	11.00	61.00	72.00	
600			KUJAMUNDA	14.00	41.00	55.00	
601			CHIKHILI NUAPALI	12.00	25.00	37.00	
602			MAGHA	11.00	18.00	29.00	
603			TEMRI	5.00	17.00	22.00	
604			KHALABAHAL	30.00	78.00	108.00	
			19	103	3750.00	1541.00	5291.00
605	Bijepur	119	Kalangadera	8.08	20.00	28.08	
606			Pahandi Kesheipali	17.46	43.23	60.69	
607			Jampali	28.06	69.47	97.53	
608			Pahandi	58.72	145.41	204.13	
609		120	M.Srigida	24.31	60.19	84.50	
610			Balanda	53.09	131.46	184.56	
611			M.Srigida	52.63	130.31	182.94	
612			Jhirlipali	21.33	52.83	74.16	
613		121	P.Gondpali	20.67	51.18	71.85	
614			Pada	179.51	196.89	376.40	
615			Banjidunguri	19.10	47.29	66.39	
616			Pada Bhoipali	12.70	31.44	44.14	
617			Majhipali	20.20	50.01	70.20	
618			Rengalipali	37.17	92.03	129.20	
619		122	Bairakhpali	45.18	111.88	157.06	
620			Bairakhpali	24.62	60.97	85.59	

621			Katapali	20.05	49.65	69.70
622			Bhalubahal	20.02	49.56	69.58
623	123	Barmunda	Barmunda	93.52	231.58	325.11
624			Bandupali	45.53	112.73	158.26
625			Bhalupali	25.68	63.58	89.26
626			Masanabahal	16.99	42.08	59.07
627	124	Bijepur	Kandhara	25.67	63.57	89.25
628			Keuntipali	32.83	81.29	114.11
629			J.Nuanpali	15.45	38.27	53.72
630			Baunspola	42.44	105.10	147.54
631			Bijepur	58.02	143.67	201.69
632	125	Budapali	Pipilipali	18.15	44.94	63.09
633			Budapali	56.16	139.05	195.21
634			Bhairopur	24.41	60.45	84.86
635			Lemdhar	55.25	136.82	192.08
636			Manikchaura	26.45	65.49	91.93
637	126	Charpali	Karley	18.28	45.26	63.54
638			Kalangapli	22.89	56.68	79.57
639			Gudimunda	28.23	69.92	98.16
640			Charpali	91.41	226.35	317.76
641	127	Jaring	M.Gondpali	28.28	70.01	98.29
642			Jaring	91.67	227.00	318.67
643			Purna	21.23	52.58	73.82
644	128	Samleipadar	Bileipali	27.48	68.04	95.52
645			Manoharpali	17.07	42.28	59.35
646			Manpur	67.32	166.69	234.01
647			Samleipadar	50.69	125.52	176.21
648	129	Sanbausen	Jhalpali	41.20	102.03	143.23
649			Baraguda	56.60	140.14	196.74
650			Buromal	40.30	99.79	140.09
651			Mundomahul	42.86	106.13	149.00
652			Sanbausen	52.74	130.59	183.33
653	130	Surubali	Jalpali	59.43	147.16	206.59
654			Sargipali	54.10	133.97	188.07
655			Surubali	20.74	51.36	72.10
656	131	Talpadar	K.Nuanpali	32.60	80.73	113.33
657			Talpadar	112.21	277.85	390.05
658			Kanpuri	55.32	136.99	192.31
659	132	Jokhipali	B.Nuanpali	17.77	44.01	61.78
660			Jokhipali	61.72	152.84	214.55
661			Pradhanmal	38.63	95.66	134.28
662			Phulerpali	33.60	83.21	116.81
663			Charpali	24.89	61.62	86.51
664			Litipali	21.45	53.11	74.56
665	133	Badbausen	Ailpur	46.99	116.36	163.35
666			Arda	30.40	75.28	105.69

667			Kurkuta	37.07	91.79	128.86
668			Kurlamunda	33.83	83.78	117.61
669			KU.Gondpali	31.88	78.94	110.81
670			Deheripali	12.11	29.98	42.08
671			Badbausen	60.67	150.24	210.92
672			Bramhanipali	16.96	42.00	58.96
673	134	Bhatigaon	Badipali	53.33	132.06	185.40
674			Bhatigaon	31.54	78.09	109.62
675			Bhatibahali	13.42	33.23	46.65
676			Majhipali	24.51	60.69	85.20
677			Rengalpatra	14.70	36.41	51.11
678			Sandhibahali	12.89	31.92	44.81
679	135	Beniachal	Tileimal	69.58	172.29	241.87
680			Beniachal	64.45	159.59	224.04
681			Bhetiadar	16.96	42.00	58.97
682	136	Kharmunda	Karnapa	20.06	49.68	69.74
683			Kharmunda	64.82	160.51	225.33
684			Barangbahal	19.27	47.71	66.97
685			Aimal	25.52	102.08	127.60
686	137	Laumunda	Cherngamunda	9.49	23.49	32.98
687			Khanda	31.11	77.03	108.14
688			Tangurupadar	36.08	89.34	125.42
689			Budadarha	12.80	31.71	44.51
690			Ranimal	7.57	18.74	26.31
691			Laumunda	73.81	182.76	256.57
692		Satbandh	33.74	83.55	117.28	
693	138	Patharla	Khuntpali	36.71	90.89	127.60
694			Darlipali	37.88	93.81	131.69
695			Patharla	87.83	217.48	305.31
696	139	Saipali	Putka	46.26	114.56	160.82
697			Mahulpali	15.49	38.37	53.86
698			Saipali	59.70	147.84	207.54
699			Saledamki	14.55	36.04	50.60
700			Putkigrinjel	14.70	44.12	58.82
701	140	T.Gondpali	Kandihi	18.00	44.56	62.56
702			T.Gondpali	38.79	96.05	134.84
703			Dhumapali	38.18	94.54	132.71
704			Rangmatia	25.27	62.57	87.83
705			Luhurapali	22.29	55.20	77.49
706	141	Badbramhan i	Tengra	46.14	114.26	160.40
707			Katapli	6.67	15.57	22.24
708			Khaliapli	19.58	50.35	69.93
709			Badbramhani	33.45	74.47	107.92
710	142	Ganthiapali	Ganthiapali	12.01	32.50	44.51
711			Mahaberna	0.00	0.00	0.00
712			Barkani	20.69	46.08	66.77

713				Baipali	8.44	12.68	21.12	
714				Rangmatia	18.81	46.08	64.89	
			24	110	3957.19	9579.21	13536.40	
715	Jharbandh	143	Dava	Dava	52.00	53.00	105.00	
716				Angul	36.00	44.00	80.00	
717				Rajendrapur	41.00	61.00	102.00	
718				B.B Pur	9.00	15.00	24.00	
719				Palsada	32.00	43.00	75.00	
720			144	Chhotanki	Chhotanki	17.00	25.00	42.00
721			Badnki		23.00	30.00	53.00	
722			Balangir		35.00	37.00	72.00	
723			Ghuchapali		21.00	29.00	50.00	
724			145	Bilaspur	Bilaspur	35.00	43.00	78.00
725			Bhandarjori		27.00	18.00	45.00	
726			Iskinda		21.00	15.00	36.00	
727			Kasipani		25.00	17.00	42.00	
728			Nityanandapur		42.00	26.00	68.00	
729			146	Kurlupali	Kurluapli	50.00	24.00	74.00
730			Ureidadar		26.00	22.00	48.00	
731			jodhpur		24.00	21.00	45.00	
732			Beheraduburi		42.00	28.00	70.00	
733			Dabpali		18.00	23.00	41.00	
734			147	Bhandarpuri	Bhandarpuri	54.00	28.00	82.00
735			Kukuripali		35.00	23.00	58.00	
736			Sukamanipur		35.00	22.00	57.00	
737			Jampali.D		45.00	29.00	74.00	
738			148	Kandadanga r	Kandadangar	32.00	13.00	45.00
739			Bijadhol		29.00	28.00	57.00	
740			Sargul		28.00	18.00	46.00	
741			Dudukidadar		36.00	22.00	58.00	
742			Kusumdarha		28.00	15.00	43.00	
743			Bandamunda	28.00	16.00	44.00		
744			149	Bhainsadarh a	Bhainsadarha	38.00	30.00	68.00
745		Dewanpali	28.00		23.00	51.00		
746		Loharsingh	28.00		18.00	46.00		
747		Kapati	18.00		14.00	32.00		
748		Chandramanipur	11.00		7.00	18.00		
749		Suryamanipur	23.00		18.00	41.00		
750		Nalipani	24.00	24.00	48.00			
751		150	Laudidarha	Laudidarha	32.00	20.00	52.00	
752		Niljipatra		30.00	22.00	52.00		
753		Dungripali		42.00	26.00	68.00		
754		Gaudmal		35.00	21.00	56.00		
755		Sikaripali		26.00	15.00	41.00		
756		Kurma	32.00	21.00	53.00			
757		151	Jagdapur	Jagdapur	38.00	25.00	63.00	

758			Putka	42.00	26.00	68.00	
759			Khirapali	23.00	23.00	46.00	
760			Mahulpali	14.00	12.00	26.00	
761			Nuapada	56.00	48.00	104.00	
762			Dhaurabhata	23.00	18.00	41.00	
763			Badkunjari	39.00	37.00	76.00	
764		152	Jharbandh	38.00	25.00	63.00	
765			Kotna	21.00	11.00	32.00	
766			Turla	48.00	26.00	74.00	
767			Shakti	23.00	14.00	37.00	
768			Sakhadungri	19.00	14.00	33.00	
769		153	Amthi	24.00	19.00	43.00	
770			Anadibahal	19.00	11.00	30.00	
771			Baitali	27.00	22.00	49.00	
772			Tumuripani	34.00	58.00	92.00	
773			Sankri	42.00	70.00	112.00	
774			Tuhingidadar	23.00	12.00	35.00	
775			Dhaneswar	19.00	9.00	28.00	
776			Tampar	19.00	10.00	29.00	
777		154	Gothuguda	34.00	22.00	56.00	
778			Sandadar	28.00	19.00	47.00	
779			Dungrichadha	23.00	35.00	58.00	
780			Pagarpani	36.00	32.00	68.00	
781			Krafodganj	23.00	22.00	45.00	
782			Saldihi	47.00	45.00	92.00	
783			Putkidungri	19.00	16.00	35.00	
784		155	Kumir	32.00	22.00	54.00	
785			Saramsili	38.00	14.00	52.00	
786			Lergoan	35.00	21.00	56.00	
787			Chotkunjari	26.00	16.00	42.00	
788			Manipur	8.00	4.00	12.00	
789			Chiroli	24.00	16.00	40.00	
790			Gedinala	4.00	4.00	8.00	
791		156	Chandibhata	39.00	45.00	84.00	
792			Jatesira	28.00	29.00	57.00	
793			Mohagaon	28.00	31.00	59.00	
794			Adapani	36.00	28.00	64.00	
795			Jampali.J	31.00	24.00	55.00	
796			Chiklipathar	16.00	13.00	29.00	
797			Tileidadar	15.00	13.00	28.00	
			14	83	2454.00	2008.00	4462.00
798	Sohela	157	Sohela	89.06	146.32	235.38	
799			Ichhapali	39.11	76.28	115.39	
800			Haldipali	51.28	56.74	108.02	
801			Dhusarbahal	78.04	119.01	197.04	
802			Pipilipali	16.64	33.98	50.62	

803	158		Bausenmura	140.45	66.19	206.64
804			Chichinda	128.66	82.09	210.75
805			Hirapalai	72.22	52.26	124.48
806		Bausenmura	Bandala	72.97	49.89	122.87
807			Chitakhai	98.50	35.49	133.99
808			Khaliapali	47.80	21.96	69.76
809			Kendbahal	20.00	79.53	99.53
810	159		Kanapali	43.88	119.06	162.94
811			Sadhupali	28.73	41.43	70.16
812		Kanapali	Barupali	32.57	77.65	110.22
813			Bahalbahal	13.25	24.25	37.49
814			Tambimunda	17.43	51.94	69.37
815			Sahajbahal	29.57	54.75	84.31
816	160		Panimora	124.47	210.09	334.57
817		Panimora	Kusurda	81.35	133.78	215.13
818			Salepali	21.18	84.80	105.98
819	161		Sarkanda	79.60	225.46	305.06
820			Jamchhapar	36.67	71.79	108.46
821	162		Karandola	45.17	96.21	141.38
822		Karandola	Damapali	29.04	51.07	80.11
823			Duanpali	63.71	114.55	178.26
824	163		Srigida	43.46	273.18	316.64
825			Jatala	17.04	222.26	239.30
826		Srigida	Baipali	14.91	49.89	64.80
827			Bishipali	14.79	123.60	138.39
828			Samakanta	25.97	78.47	104.45
829	164		Lebidi	79.14	127.32	206.47
830		Lebidi	Bhatbida	104.61	53.17	157.78
831			Cheptibahal	13.90	38.89	52.79
832	165		Garvana	100.88	217.65	318.53
833		Garvana	Nagaon	36.13	169.16	205.29
834			Dumerpali	9.51	53.05	62.56
835	166		Kangaon	43.23	153.73	196.96
836			Beherapali	26.80	74.14	100.94
837			Pipalkhunta	19.89	33.33	53.22
838		Kangaon	Badipali	9.30	35.01	44.30
839			Budamal	43.44	81.02	124.46
840			Damkipali	6.64	38.54	45.18
841			Jhankarpali	5.42	10.24	15.66
842			Barihapali	18.73	74.69	93.42
843	167		Tungibandh	26.74	91.00	117.74
844		ali	Tandol	136.54	11.71	148.25
845			Tungibandhali	55.45	177.59	233.03
846	168		Chhuriapali	47.07	75.71	122.78
847		Chhuriapali	Jampali	89.93	21.65	111.58
848			Sardhapali	26.17	30.47	56.64

849			Gobindpur	18.57	21.33	39.90
850			Muchbahal	18.36	31.11	49.47
851			J.Dumberpali	35.76	47.20	82.96
852			Jharmunda	70.61	28.87	99.49
853	169	Pandakipali	Pandakipali	30.47	189.53	220.00
854			Kasipali	83.33	33.67	117.00
855			Negimunda	27.68	47.32	75.00
856			Arjunda	70.62	128.38	199.00
857			Pasthamunda	27.03	82.97	110.00
858			Kudopali	42.00	97.00	139.00
859	170	Rengali	Rengali	25.47	31.53	57.00
860			Grinjal	42.80	168.20	211.00
861			Chakabahal	31.20	17.80	49.00
862			Machhimura	25.17	32.08	57.25
863			Brahmanidihi	17.87	91.27	109.14
864			Mangalpali	33.26	55.31	88.57
865			Dhaurakhanda	13.25	12.10	25.35
866			Birhipali	24.97	135.03	160.00
867	171	Salepali	Salepali	35.50	29.50	65.00
868			Kelenda	90.00	10.00	100.00
869			Barpadar	23.00	62.00	85.00
870			Jampali	30.00	50.00	80.00
871			Sukalterma	15.00	30.00	45.00
872	172	Birjam	Birjam	55.00	70.00	125.00
873			Bandeipali	40.00	15.00	55.00
874			Ghumunipali	40.00	25.00	65.00
875	173	Bijapali	Bijapali	21.50	53.50	75.00
876			Pandakipali	45.00	80.00	125.00
877			Badenbahal	35.00	30.00	65.00
878			Tengerpadar	15.00	35.00	50.00
879	174	Beherapali	Balipata	50.00	45.00	95.00
880			Brahmanipathar	30.00	37.20	67.20
881			Baideshpali	20.00	45.50	65.50
882			Dumberpali	12.00	38.00	50.00
883			Beherapali	44.00	126.00	170.00
884			Nuapali	10.50	26.21	36.71
885	175	Petupali	Petupali	95.00	55.00	150.00
886		Ghumunipali	30.00	40.00	70.00	
887	176	Ghess	Bandapali	20.00	25.68	45.68
888			Ghess	65.00	85.00	150.00
889			Badmal	20.00	20.00	40.00
890			Tileimal	30.00	10.00	40.00
891			Turimunda	20.50	30.00	50.50
892			Chuhanpali	45.50	49.50	95.00
893	177	Kalangapali	Sidhira	45.00	95.36	140.36
894			Kalangapali	55.00	80.00	135.00

895		178		Batterma	35.00	55.00	90.00
896			Sanimal	Sanimal	25.00	50.00	75.00
897				D. Kermeli	10.00	25.00	35.00
898				Kuamania	40.00	25.00	65.00
899		179		Kuchipali	Kuchipali	50.00	100.00
900			Katapali		35.00	16.00	51.00
901		180	Jhar	Jhar	20.00	98.53	118.53
902				Khapanpali	59.00	27.57	86.57
903				Jharei	18.90	13.06	31.96
904				Jhagadjhal	29.21	15.05	44.27
905				Sargunapali	23.44	23.62	47.06
906				Gandpali	39.72	8.15	47.87
907				Jitapali	35.76	15.33	51.09
908				Maleikhaman	9.70	10.73	20.43
909				Barpadar	25.00	25.00	50.00
910		181		Tabada	Ainlapali	48.38	31.74
911			Kalangapali		46.59	38.41	85.00
912			Kudapali		23.57	31.43	55.00
913			Kermeli		46.88	53.12	100.00
914			Tabada		99.30	88.70	188.00
915			Padhanpali		23.61	59.73	83.34
916			Banabira		80.60	129.40	210.00
917			Bindhanpali		30.01	15.59	45.60
918		182	Dumerpali	Katharpali	9.48	23.67	33.16
919				Kendmundi	97.10	87.65	184.75
920				Khairpali	55.52	87.59	143.11
921				Dumerpali	24.82	24.39	49.22
922				Banjari	71.72	58.28	130.00
923				Birjupali	35.75	27.62	63.37
924				Karalmal	61.97	83.03	145.00
925				Lambrupali	48.99	31.01	80.00
			26	128	5453.01	8420.59	13873.60
	10		182	925	38180.39	53137.49	91317.87

Details of Village Wise farmrs list whose crop loss 33% & above during Khariff, 2016

SL No	Name of Block	Name of the G.P	Name of the Village	No. of Farmers Affected	Area sustained Crop loss 33% and above in Hect.	
					Non irrigated	Irrigated
1	Bijepur	Badbausen	Ailpur	170	107.18	0.00
2			Arda	116	72.02	0.00
3			Badbausen	235	136.16	0.00
4			Brahmanipali	56	36.38	0.00

5		Deheripali	52	20.14	0.00
6		K.Gandpali	123	70.84	0.00
7		Kurkuta	128	107.75	0.00
8		Kurlamunda	140	71.16	0.00
9	Badbrahmani	Tengra	315	102.24	0.00
10		Badbrahmani	141	64.29	0.00
11	Bairakhpali	Katapali	77	45.29	0.00
12		Bairakhpali	119	55.09	0.00
13		Sadhupali	187	103.17	0.00
14	Beniachal	Beniachal	191	144.32	0.00
15		Bhetiapadar	55	38.42	0.00
16		Tileimal	277	156.01	0.00
17	Bhatigaon	Bhatigaon	204	72.02	0.00
18		Majhipali	140	55.47	0.00
19		Rengalpatra	76	34.33	0.00
20		Sandhibahali	57	28.59	0.00
21		Badipali	204	121.83	0.00
22		Bhatibahali	64	30.18	0.00
23	Jokhipali	Charpali	107	52.30	0.00
24		Jokhipali	248	153.68	0.00
25		Litipali	67	49.23	0.00
26		Phulerpali	113	76.13	0.00
27		Pradhanmal	137	88.68	0.00
28	Kharmunda	Barangbahal	91	43.82	0.00
29		Karnapa	68	46.22	0.00
30		Kharmunda	277	146.21	0.00
31	Laumunda	Budadarha	31	23.92	0.00
32		Cherengamunda	46	22.13	0.00
33		Khanda	97	70.04	0.00
34		Laumunda	258	167.82	0.00
35		Ranimal	13	12.39	0.00
36		Satbandh	136	72.36	0.00
37		Tangrupadar	165	79.59	0.00
38	Patharla	Darlipali	165	81.51	0.00
39		Khuntpali	134	80.45	0.00
40		Patharla	352	200.30	0.00
41	Saipali	Mahulpali	99	34.27	0.00
42		Putukiginjel	53	48.85	0.00
43		Putuka	209	105.11	0.00
44		Saipali	259	127.86	0.00
45		Saledamaki	76	30.60	0.00
46	T.Gondpali	Dhumapali	166	87.09	0.00
47		Kandadihi	46	19.22	0.00
48		Luhurapali	109	48.54	0.00
49		Rangamatia	89	53.69	0.00
50		T.Gandpali	220	87.55	0.00

51		Kanpuri	208	122.81	0.00
52	Talpadar	Kha. Nuapali	129	75.12	0.00
53		Talpadar	435	252.15	0.00
54		Barmunda	Bandupali	147	103.60
55	Barmunda		319	307.11	0.00
56	Bhalupali		112	59.02	0.00
57	Masanabahal		62	36.99	0.00
58	Bijepur	Bijepur	219	144.00	0.00
59		J.Nuapali	49	33.93	0.00
60		Kandhara	111	58.63	0.00
61		Keuntipali	146	88.00	0.00
62		Baunspola	232	96.15	0.00
63	Budapali	Bhainropur	119	55.67	0.00
64		Bhalubahal	96	43.90	0.00
65		Budapali	230	125.15	0.00
66		Lemdhar	271	124.69	0.00
67		Manikchora	100	60.32	0.00
68		Pipilipali	76	41.27	0.00
69	Charpali	Charpali	241	208.12	0.00
70		Gudimunda	104	64.98	0.00
71		Kalangaplali	85	51.56	0.00
72		Karle	82	41.33	0.00
73	Jaring	Jaring	360	201.80	0.00
74		M.Gandpali	116	63.48	0.00
75		Purna	104	46.80	0.00
76	Jokhipali	B.Nuapali (K)	71	41.12	0.00
77	M.Sirgida	Balanda	189	120.66	0.00
78		J.Srigida	87	54.88	0.00
79		M.Srigida	211	115.86	0.00
80	Pada	Banjidunguri	48	43.03	0.00
81		Bhoipali	48	29.60	0.00
82		Majhipali	75	45.73	0.00
83		P.Gandpali	79	45.51	0.00
84		Pada	326	173.38	0.00
85		Rengalpali	114	84.79	0.00
86	Pahandi	Jampali	101	63.31	0.00
87		Jhirlipali	61	47.85	0.00
88		Kalangadera	41	18.37	0.00
89		Kesaipali	79	39.69	0.00
90		Pahandi	283	133.46	0.00
91	Samlaipadar	Bileipali	130	62.10	0.00
92		Manoharpali	78	37.92	0.00
93		Manpur	361	152.56	0.00
94		Samalaipadar	233	115.53	0.00
95	Sanbausen	Barguda	234	129.46	0.00
96		Buromal	130	92.24	0.00

97			Jhalpali	175	92.76	0.00
98			Mudomahul	105	96.55	0.00
99			Sanbausen	146	118.94	0.00
100		Surubali	Jalpali	173	134.47	0.00
101			Sargipali	186	122.78	0.00
102			Surubali	90	47.64	0.00
103		Ganthiapali	Barkani	79	36.36	0.00
104			Rangamatia	104	34.59	0.00
105		Kharmunda	Aimal	95	64.05	0.00
		Total		15243	8684.21	0.00
1	Barpali	Kanbar	Julat	102	67.76	0
2		Lenda	Gadgad dala	86	64.22	0
3		Bhatigaon	Sujia	109	23.81	0
4			Retamunda	150	101.21	0
5			Munupali	68	58.68	0
6			Khairpali	108	64.53	0
7		Khemesara	Tingipali	85	46.89	0
8		Kusanpuri	Kusanpuri	222	144.74	0
9			Phulapali	150	69.29	0
10		Mahulpali	Mahulpali	172	129.88	0
11			Chikinipali	206	160.33	0
12			Badipali	55	49.7	0
13			Amapatra	123	74.61	0
14		Mahada	Daleipali	127	67.62	0
15			Barlabahal	117	80.67	0
16			Bijenagar	25	22.12	0
17			Rabanguda	124	85.47	0
18			Mahada	104	109.59	0
19		Gopeipali	Ainlapali	104	60.45	0
20			Badgaon	102	86.5	0
21			Dhaurakhanda	178	128.25	0
22			Gopeipali	171	119.64	0
23		Bandhapali	Patrapali	178	158.14	0
24			Bandhapali	406	223.52	0
25			Jhulopali	111	89.07	0
26		Tinikani	Charmunda	55	29.43	0
27			Dhangerpali	137	80.12	0
28			Kadalimunda	91	57.68	0
29			Tinikani	173	70.26	0
30		Katapali	Banjipali	327	194.35	0
31			Katapali	275	247.46	0
32			Sarandapali	287	249.24	0
33		Agalpur	Agalpur	223	179.95	0
34			Tentelpali	239	169.08	0
35			Kebad	108	59.52	0

36			Tejang	94	39.14	0
37		Raksa	Raksa	196	178.39	0
38			Amamunda	99	45.21	0
39			Dalpatpali	107	55.86	0
40			Tileimal	Bandumunda	185	55.41
41		Jhulpiapali		69	19.19	0
42		Dhobapali		100	24.14	0
43		Pateipali		134	116.97	0
44		Barpali (NAC)	Kendapali	17	14.39	0
45			Pudapali	17	22.2	0
		Total		6316	4194.68	0
1	Gaisilet	Chikhili	Chikhili	149	109.3	0
2			Kamalpadar	104	99.98	0
3			Kujamuda	114	74.98	0
4			Nuapali	94	61.98	0
5			Magha	62	61.55	0
6			Temri	49	59.32	0
7			Khalabahal	253	109.69	0
8			Guderpali	Guderpali	291	126.98
9		Jamutpali		149	83.66	0
10		Rengalpali		87	78.21	0
11		Beherabahali		96	83.34	0
12		Kundakhai	Kundakhai	376	125.86	0
13			Jhimbahal	163	103.89	0
14			Jhankarpali	131	84.17	0
15			Barihapali	79	54.91	0
16		Chantipali	Chantipali	123	158.6	0
17			Patarapali	190	126.74	0
18			Bhundubahal	231	119.76	0
19			Jadaganjia	181	99.09	0
20			Kermeli	248	199.25	0
21		Ganiapali	Ganiapali	326	138.47	0
22			Jogibandhli	315	138.34	0
23			Malamunda	313	178.87	0
24		Jamutpali	Southkhandi	208	59.81	0
25		Talpali	Talpali	181	79.61	0
26			Khuntapali	278	54.85	0
27			Jankeda	225	39.85	0
28			Changaria	240	49.93	0
29			Mundapali	128	39.01	0
30			Semelmunda	202	39.93	0
31			Phiringimal	Chindrapali	233	57.41
32		Ghadghadimal		50	19.91	0

33	Kathaumal	Kathaumal	272	39.18	0
34		Kandhumunda	323	79.71	0
35	Jagalpat	Jagalpat	238	69.94	0
36	Sardhapli	Nuapali	125	49.88	0
37		Karimunda	182	45.01	0
38	Raisalpadar	Raisalpadar	310	99.53	0
39		Umrad	110	79.61	0
40		Amlipali	231	69.88	0
41		Sargipali	140	59.99	0
42		Bhutibahal	111	34.8	0
43		Nathapali	87	39.8	0
44	Buromunda	Baidpali	293	164.65	0
		Total	8291	3749.23	0
		Grand Total	29850	16628.12	0

Name of District:- Bargarh

Detail list of villages during Drought 2015

SL NO	Name of Block	Name of the GP	Name of the village	Name of the ULB	Name of the ward	Area affected due to moisture stress (ha.)								
						Non irrigated				Irrigated				G. Total
						33-50%	More than 50% up to 66%	Above 66%	Total	33-50%	More than 50% up to 66%	Above 66%	Total	
1	Bargarh	Khaliapali	Khaliapali				127.70		127.70					127.70
2		Bardol	Tentala				143.07		143.07					143.07
3		Gudesira	Gudesira				207.28		207.28					207.28
4		Sarsara	Sarsara				485.82		485.82					485.82
5		Nileswar	Nileswar				384.41		384.41					384.41
6			Dhaurakhanda				243.93		243.93					243.93
7			Bagdia				261.40		261.40					261.40
8			Balijori				245.98		245.98					245.98
9			Bandenbahal				219.97		219.97					219.97
10			Patharla				340.51		340.51					340.51
11		Chakarkend	Chakarkend				0.00	1032.27	1032.27					1032.27
12			Kendpali				0.00	197.21	197.21					197.21
13			Jhankarpali				0.00	362.06	362.06					362.06
14		Birmal	Birmal				400.44		400.44					400.44
15			Sahajbahal				555.08		555.08					555.08
16			Podhmunda				204.61		204.61					204.61
17		Govindpur	Govindpur				0.00	488.83	488.83					488.83
18			Ulba				0.00	225.81	225.81					225.81
19			Bagaibira				0.00	177.24	177.24					177.24

20			Salepali			0.00	92.46	92.46					92.46
21		Deogaon	Dhamnamunda			89.06		89.06					89.06
22			Goisar		537.85	0.00		537.85					537.85
23			Turunga			210.27		210.27					210.27
24		S. Dumberpali	Dumberpali			293.01		293.01					293.01
25			Pipilipali			137.00		137.00					137.00
26			Nuapali			98.78		98.78					98.78
27			Banbaspali			235.03		235.03					235.03
	Total	10	27		537.85	4883.35	2575.88	7997.08					7997.08
1	Barpali	Raksa	Raksa			342.84		342.84					342.84
2			Tejang			169.74		169.74					169.74
3			Dalpatpali			109.22		109.22					109.22
4			Ambamunda			109.92		109.92					109.92
5		Agalpur	Agalpur			233.58		233.58					233.58
6			Tentelpali			234.52		234.52					234.52
7			Kebad		406.65	0.00		406.65					406.65
8		Tinikani	Tinikani			219.57		219.57					219.57
9			Dhangerpali			157.69		157.69					157.69
10			Kadalimunda			118.50		118.50					118.50
11			Charmunda			55.82		55.82					55.82
12		Tileimal	Dhubapali			128.38		128.38					128.38
13			Bandumunda		340.77	0.00		340.77					340.77
14			Pateipali			226.86		226.86					226.86
15		Bandhpali	Bandhapali			485.54		485.54					485.54
16			Jhulopali			136.60		136.60					136.60
17			Patrapali			222.87		222.87					222.87
18		Gopaipali	Gopaipali			212.72		212.72					212.72

19		Badgaon			170.34		170.34						170.34
20		Ainlapali			163.72		163.72						163.72
21		Dhaurakhanda			211.78		211.78						211.78
22		Katapali	Katapali		375.35		375.35						375.35
23		Sarandapali			318.23		318.23						318.23
24		Banjipali			370.50		370.50						370.50
25		Mahulpali	Mahulpali		220.53		220.53						220.53
26		Chikinipali			288.33		288.33						288.33
27		Badipali			79.16		79.16						79.16
28		Amapatra		100.83	0.00		100.83						100.83
29		Mahada	Mahada	372.87	0.00		372.87						372.87
30		Rabanguda			190.85		190.85						190.85
31		Daleipali			183.33		183.33						183.33
32		Barlabahal			267.26		267.26						267.26
33		Lenda	Gadgaddala		74.38		74.38						74.38
34			Pudapali		32.50		32.50						32.50
35			Kendpali		26.50		26.50						26.50
36		Kanbar	Julat	112.20	0.00		112.20						112.20
37		Kusanpuri	Phulapali	95.53	0.00		95.53						95.53
38			Bahiapadar	52.44	0.00		52.44						52.44
39			Kusanpuri		223.18		223.18						223.18
40		Bhatigaon	Sujia	102.51	0.00		102.51						102.51
41			Retamunda	106.54	0.00		106.54						106.54
42			Munupali		53.11		53.11						53.11
43			Khairpali		154.62		154.62						154.62
44		Khemesara	Tingipali	18.62	0.00		18.62						18.62
45		Barguda	Babupali	106.01	0.00		106.01						106.01
46		Bagbadi	Bagbadi	70.00	0.00		70.00						70.00
	Total	16	46		1884.9	6568.0		8453.01					8453.01

					7	4							
1	BHATLI	Bhatli	Bhatli		198.0			198.00					198.00
2			Kushanpuri		187.0			187.00					187.00
3			Gopalpur		254.00			254.00					254.00
4		Chadeigaon	Chadeigaon		479.0			479.00					479.00
5			Tukurla		145.0			145.00					145.00
6			Haldipali		112.0			112.00					112.00
7			Dablong		135.0			135.00					135.00
8			Temren		130.			130.00					130.00
9		Tejagola	Raisobha		167.0			167.00					167.00
10			Tejagola		167.0			167.00					167.00
11			Baulsingha		299.0			299.00					299.00
12		Kamgaon	Karlajori		301.0			301.00					301.00
13			Kamgaon		182.0			182.00					182.00
14		Hatisar	Hatisar		343.93			343.93					343.93
15			Beherapali			240.04		240.04					240.04
16			Chorgindola		182.07			182.07					182.07
17			Jhankarpali		136.07			136.07					136.07
18		Kharmora	Kharmora			272.48		272.48					272.48
19			Sirapali			78.84		78.84					78.84
20			Tarakana		200.55			200.55					200.55
21		Bhadigaon	Bhadigaon		172.49			172.49					172.49
22			Bhojpuri		123.16			123.16					123.16
23			Murumkel			48.75		48.75					48.75
24			Bishalpali			87.74		87.74					87.74
25			Halanda			102.82		102.82					102.82
26		Halupali	Halupali		162.23			162.23					162.23
27			Mahada		138.1			138.10					138.10

28		Karlakhai		90.80		90.80			90.80
29		Kultapali		49.59		49.59			49.59
30		Goudgaon		198.1		198.10			198.10
31		Udheipali		69.57		69.57			69.57
32		Deultunda		80.00		80.00			80.00
33		Niljee		157.0		157.00			157.00
34	Urduna	Bartunda		96.52		96.52			96.52
35		Urduna		188.14		188.14			188.14
36		Jampali		88.00		88.00			88.00
37		Mahulpali			48.55	48.55			48.55
38	Nuagarh	Nuagarh		475.84		475.84			475.84
39		Kuisira		156.0		156.00			156.00
40		Sulsulia		297.38		297.38			297.38
41	Sukuda	Sukuda		401.77		401.77			401.77
42		Banjipali		322.87		322.87			322.87
43		Tala		42.48		42.48			42.48
44		Nalichuan		125.02		125.02			125.02
45		Sukudadanbirti		7.28		7.28			7.28
46	Dumalpali	Dumalpali		84.97		84.97			84.97
47		Mendhapali			74.04	74.04			74.04
48		Kharsal		83.75		83.75			83.75
49		Badapali		106.21		106.21			106.21
50		Samardhara		36.41		36.41			36.41
51	Keshaipali	Keshaipali		206.35		206.35			206.35
52		Handasankri		103.77		103.77			103.77
53		Badmal		100.0		100.00			100.00
54	Mulbar	Routpada		84.97		84.97			84.97
55		Runipali		124.59		124.59			124.59
56		Saradhapali		69.19		69.19			69.19

57			Khajuria			45.00			45.00					45.00
58			Bhinjetora			191.0			191.00					191.00
59			Mulbar			258.0			258.00					258.00
60		Kelendapali	Amlipali			91.03			91.03					91.03
61			Pandakipali			103.17			103.17					103.17
62			Kelendapali				91.04		91.04					91.04
63			Kanakbira			194.21			194.21					194.21
64			Jadamunda			112.28			112.28					112.28
65			Pandaritarai			97.10			97.10					97.10
66			Kandhaipali				47.34		47.34					47.34
67			Sirabahal			113.31			113.31					113.31
68			Kendugudia			185.1			185.10					185.10
69			Khaliapali			133.52			133.52					133.52
70		Narangpur	Narangpur			84.97			84.97					84.97
71			Latipali			78.90			78.90					78.90
72			Goudpali			132.34			132.34					132.34
73			Jayapur			136.53			136.53					136.53
74			Jhikijhiki			118.35			118.35					118.35
75			Kahenmunda			176.0			176.00					176.00
76			Amalipali			75.86			75.86					75.86
77			Jharmunda			30.35			30.35					30.35
78			Kasipali			230.62			230.62					230.62
79			Khairat				55.83		55.83					55.83
80			Talpali			248.83			248.83					248.83
81			Bichhuan			237.14			237.14					237.14
Total		16	81			11134.75	1147.46		12282.20					12282.20

1	AMBABHO BA	AMBABHONA	AMBABHONA			0.00	135.56	0.00	135.56	--	13.93	--	13.93	149.49
2			JHARPALI			0.00	103.07	0.00	103.07	--	23.13	--	23.13	126.20
3			SAMBABLPURI			0.00	28.35	0.00	28.35	--	33.39	--	33.39	61.74
4			KUTHAR PALI			0.00	9.83	0.00	9.83	--	32.26	--	32.26	42.09
5			GANGEI			0.00	57.82	0.00	57.82	--	0.00		0.00	57.82
6			KANHEIPALI			0.00	47.32	0.00	47.32	--	0.00		0.00	47.32
7			LUDUPALI			0.00	71.60	0.00	71.60	--	0.00		0.00	71.60
8			BUDHIPALI			0.00	56.61	0.00	56.61	--	0.00		0.00	56.61
9			SANTHARA			0.00	0.00	41.53	41.53	--	0.00		0.00	41.53
10		BHAINATORA	BHAINTORA			0.00	174.42	0.00	174.42	--	22.34	--	22.34	196.76
11			GANTHIAPALI			0.00	73.17	0.00	73.17	--	0.00		0.00	73.17
12			CHIKILI			0.00	16.18	0.00	16.18	--	0.00		0.00	16.18
13			BARANGAKOT			0.00	63.96	0.00	63.96	--	0.00		0.00	63.96
14			BENIAPALI			0.00	80.96	0.00	80.96	--	0.00		0.00	80.96
15			BHALUTAL			0.00	81.58	0.00	81.58	--	0.00		0.00	81.58
16			BAD-SARAIPALI			0.00	82.79	0.00	82.79	--	0.00		0.00	82.79
17			SALE PALI			0.00	133.79	0.00	133.79	--	0.00		0.00	133.79
18		KAPASIRA	KAPASIRA			0.00	116.83	0.00	116.83	--	15.83	--	15.83	132.66
19			BAIGAPALI			0.00	115.46	0.00	115.46	--	0.00		0.00	115.46
20			SATIDARHA			0.00	45.16	0.00	45.16	--	0.00		0.00	45.16
21			ANTARADI			0.00	60.76	0.00	60.76	--	0.00		0.00	60.76
22			SAMPALI			0.00	41.62	0.00	41.62	--	0.00		0.00	41.62
23			GHUGHURAPALI			0.00	67.78	0.00	67.78	--	0.00		0.00	67.78
24		BHUKTA	BHUKTA			0.00	146.76	0.00	146.76	--	0.00		0.00	146.76
25			MAHAPALI			0.00	37.39	0.00	37.39	--	0.00		0.00	37.39
26			KHAIRPALI			0.00	74.44	0.00	74.44	--	0.00		0.00	74.44

27		DUNGIPALI			0.00	57.22	0.00	57.22	--	0.00		0.00	57.22
28		KANTHIPALI			0.00	49.52	0.00	49.52	--	0.00		0.00	49.52
29		KUSUMDIHI			0.00	30.45	0.00	30.45	--	0.00		0.00	30.45
30		DWARI			0.00	105.94	0.00	105.94	--	91.22	--	91.22	197.16
31		CHICHOLI			232.99	0.00	0.00	232.99	--	0.00		0.00	232.99
32		TELIPALI			82.10	0.00	0.00	82.10	--	0.00		0.00	82.10
33		DULHAPALI			84.43	0.00	0.00	84.43	--	0.00		0.00	84.43
34		KASIPALI			38.15	0.00	0.00	38.15	--	0.00		0.00	38.15
35		ICHHAPUR			71.51	0.00	0.00	71.51	--	0.00		0.00	71.51
36		KANDAPALA	KANDAPALA	--	--	256.49	0.00	0.00	256.49	0.00	0.00	0.00	256.49
37		PODAPALI			48.49	0.00	0.00	48.49	0.00	0.00		0.00	48.49
38		KALMI	---	-	100.30	0.00	0.00	100.30	0.00	0.00		0.00	100.30
39		RAMPELA	--	--	31.05	0.00	0.00	31.05	0.0	0.00		0.00	31.05
40		KUMBHOO	KUMBHOO	--	--	111.97	0.00	0.00	111.97	54.3 5	0.00	54.35	166.32
41		DEKHULIA	--	--	26.06	0.00	0.00	26.06	0.0	0.00		0.00	26.06
42		MUNDABAHAL	--	--	31.79	0.00	0.00	31.79	0.0	0.00		0.00	31.79
43		NAKTICHHAPPAR	--	--	49.23	0.00	0.00	49.23	0.0	0.00		0.00	49.23
44		RUCHIDA	RUCHIDA	--	--	0.00	142.92	0.00	142.92	0.0	71.65	71.65	214.57
45		BARA	--	--	0.00	125.72	0.00	125.72	0.0	0.00		0.00	125.72
46		KIJUPALI	--	--	0.00	34.21	0.00	34.21	0.0	0.00		0.00	34.21
47		BEHERAPALI	--	--	83.34	0.00	0.00	83.34	0.0	0.00		0.00	83.34
48		BILEIGARH	--	--	97.70	0.00	0.00	97.70	0.0	0.00		0.00	97.70
49		BADDHARA			0.00	186.67	0.00	186.67	0.0	39.35		39.35	226.02
50		BADDARLIPALI			86.64	0.00	0.00	86.64	23.2 5	0.00		23.25	109.89
51		NARANGPUR			0.00	64.76	0.00	64.76	0.0	0.00		0.00	64.76

52		LAKHANPUR	LAKHANPUR		0.00	174.34	0.00	174.34	0.0	45.90		45.90	220.24
53			BABEBIRA		0.00	92.67	0.00	92.67	0.0	0.00		0.00	92.67
54			BANJIPALI(L)		0.00	50.99	0.00	50.99	0.0	0.00		0.00	50.99
55			GOUDPALI		0.00	0.00	60.60	60.60	0.0	0.00		0.00	60.60
56			CHAL		0.00	0.00	42.02	42.02	0.0	0.00		0.00	42.02
57			JUNANI		0.00	0.00	82.00	82.00	0.0	0.00		0.00	82.00
58			KARLA		0.00	0.00	112.93	112.93	0.0	0.00		0.00	112.93
59			BICHINA		0.00	0.00	27.73	27.73	0.0	0.00		0.00	27.73
60			HATIKHUJA		3.11	0.00	0.00	3.11	17.95	0.00		17.95	21.06
61			TILEIMAL		0.00	66.73	0.00	66.73	0.0	9.15		9.15	75.88
62			DARLIPALI		0.00	12.99	0.00	12.99	0.0	14.84		14.84	27.83
63			CHAKRAMAL		0.00	0.00	71.14	71.14	0.0	0.00		0.00	71.14
64		DUNGRI	BADMAL		0.00	49.44	0.00	49.44	0.0	0.00		0.00	49.44
65			SAUNTAMAL		0.00	32.72	0.00	32.72	0.0	0.00		0.00	32.72
66			DUNGRI		0.00	92.42	0.00	92.42	0.0	0.00		0.00	92.42
67		BANJIPALI	BANJIPALI (K)		71.50	0.00	0.00	71.50	0.0	0.00		0.00	71.50
68			BEHERA		0.00	72.57	0.00	72.57	0.0	0.00		0.00	72.57
69			KUSHMUDA		0.00	77.20	0.00	77.20	0.0	0.00		0.00	77.20
70			JAMPALI		0.00	33.73	0.00	33.73	0.0	0.00		0.00	33.73
71			BUGBUGI		0.00	62.44	0.00	62.44	0.0	0.00		0.00	62.44
72		UTTAM	UTTAM		0.00	0.00	130.86	130.86	0.0	0.00		0.00	130.86
73			LELEHAR		0.00	0.00	80.09	80.09	0.0	0.00		0.00	80.09
74			CHANDIPALI		0.00	69.24	0.00	69.24	0.0	0.00		0.00	69.24
75			LETHEER		0.00	0.00	178.03	178.03	0.0	0.00		0.00	178.03
76			RAMKHOL		0.00	0.00	46.90	46.90	0.0	0.00		0.00	46.90
77			BUNGAPALI		0.00	0.00	157.64	157.64	0.0	0.00		0.00	157.64

78			KHOLA			0.00	0.00	109.24	109.24	0.0	0.00		0.00	109.24
79			UDHEIPALI			0.00	0.00	95.10	95.10	0.0	0.00		0.00	95.10
80			PARUABHADI			0.00	0.00	78.30	78.30	0.0	0.00		0.00	78.30
	Total	11	80			1506.85	3608.10	1314.11	6429.06	95.55	412.99	0.00	508.54	6937.60

1	Attabira	Tangarpali	Rujhenmal			86.85	0.00	0.00	86.85	0.0	0.00	0.00	0.00	86.85
2			Amjhar			40.14	0.00	0.00	40.14	0.0	0.00	0.00	0.00	40.14
3			Junani			93.71	0.00	0.00	93.71	0.0	0.00	0.00	0.00	93.71
4		Kharmunda	Chuldhar			43.96	0.00	0.00	43.96	0.0	0.00	0.00	0.00	43.96
5			Gadgaddala			33.35	0.00	0.00	33.35	0.0	0.00	0.00	0.00	33.35
6			Runipali			85.81	0.00	0.00	85.81	0.0	0.00	0.00	0.00	85.81
7			Lambipali			8.75	0.00	0.00	8.75	0.0	0.00	0.00	0.00	8.75
	Total	2	7			392.57	0.00	0.00	392.57	0.00	0.00	0.00	0.00	392.57

1	paikmal	MITHAPALI	LOUDMAL				0.00	105.60	105.60				0.00	105.60
2			KUDHARIPHASA				0.00	130.77	130.77				0.00	130.77
3			BAHABALMATH				0.00	4.00	4.00				0.00	4.00
4			MANBHANG				66.90	0.00	66.90		18.52		18.52	85.42
5			PIPALKHUNTA				109.51	0.00	109.51		14.75		14.75	124.26
6			MANMATHPALI				0.00	36.61	36.61				0.00	36.61
7			MITHAPALI				0.00	105.51	105.51			100.45	100.45	205.96
8			GURUNDA				78.02	0.00	78.02				0.00	78.02
9			DUNGURIPALI				128.40	0.00	128.40		39.15		39.15	167.55
10			BUTRAKHAMAR				95.56	0.00	95.56				0.00	95.56

11			KATANGPALI			148.25	0.00	148.25				0.00	148.25
12		PAIKMAL	KOKNARA			55.43	0.00	55.43		146.62		146.62	202.05
13			PAIKMAL			0.00	86.71	86.71			52.40	52.40	139.11
14			DANDPAT			0.00	8.55	8.55				0.00	8.55
15			DURGAPALI			0.00	15.75	15.75				0.00	15.75
16			GEORGERHGAR H			0.00	104.80	104.80				0.00	104.80
17			KHANDIJHARAN			0.00	98.12	98.12			4.25	4.25	102.37
18			SALEPALI			78.93	0.00	78.93		81.81		81.81	160.74
19			RANJITPUR			99.93	0.00	99.93				0.00	99.93
20			MANDIADHIPA	NUAGAON			19.43	0.00	19.43		63.41		63.41
21		KENABUDA				45.92	0.00	45.92		64.77		64.77	110.69
22		KARLAMAL				77.90	0.00	77.90				0.00	77.90
23		MUNDHELA				180.98	0.00	180.98				0.00	180.98
24		MANDIADHIPA				220.30	0.00	220.30		59.66		59.66	279.96
25		CHUHAPALI				0.00	173.27	173.27				0.00	173.27
26		KECHHODADA R	KECHHODADAR			0.00	230.35	230.35				0.00	230.35
27			HIRAPUR			165.46	0.00	165.46				0.00	165.46
28			MAHARANIMERIP RU			0.00	233.55	233.55			25.87	25.87	259.42
29			JHARMUNDA			0.00	233.66	233.66			18.06	18.06	251.72
30			FREJARPUR			0.00	108.90	108.90				0.00	108.90
31			CHHELIAMAL			186.88	0.00	186.88		28.15		28.15	215.03
32		BHENGARAJPU R	LERGAON			0.00	99.33	99.33				0.00	99.33
33			PIPALPALI			0.00	116.77	116.77				0.00	116.77
34			MAJHIPALI			95.50	0.00	95.50				0.00	95.50
35			RASMUNDA			0.00	121.85	121.85				0.00	121.85

36		BHENGARAJPUR				210.59	0.00	210.59		4.51		4.51	215.10
37		JHENGANADIHI				30.35	0.00	30.35		135.55		135.55	165.90
38		SADANANDAPUR				132.36	0.00	132.36		38.84		38.84	171.20
39		MALDA				205.05	0.00	205.05				0.00	205.05
40		NAGDIHI				75.26	0.00	75.26		9.13		9.13	84.39
41		BANMAL				51.39	0.00	51.39		37.82		37.82	89.21
42		SUKHATAL				35.05	0.00	35.05				0.00	35.05
43		TEMERI				199.95	0.00	199.95		210.8		210.8	410.75
44		DHANDUPALI				185.52	0.00	185.52		9.40		9.40	194.92
45		SODHA				158.99	0.00	158.99				0.00	158.99
46		KHURSAPALI				116.72	0.00	116.72				0.00	116.72
47		KUAPALI				120.35	0.00	120.35		11.67		11.67	132.02
48		PALSADA				315.50	0.00	315.50		66.69		66.69	382.19
49		KHAIRA				302.58	0.00	302.58				0.00	302.58
50		GOIBAHALI				109.17	0.00	109.17				0.00	109.17
51		BODASAMBAR				261.42	0.00	261.42				0.00	261.42
52		BIJADIHI				365.54	0.00	365.54		2.15		2.15	367.69
53		DENGLIKENDU				20.96	0.00	20.96		4.20		4.20	25.16
54		KHANDISIBANJI				220.24	0.00	220.24				0.00	220.24
55		GONDPALI				156.66	0.00	156.66				0.00	156.66
56		BHAGATPUR				117.14	0.00	117.14		117.14		117.14	234.28
57		KERMELABAHAL				84.08	0.00	84.08		1.00		1.00	85.08
58		HARIDATAL				165.15	0.00	165.15				0.00	165.15
59		BHUBANESWARPUR	BHUBANESWARPUR			0.00	420.46	420.46				0.00	420.46

60			KAPILASPUR				0.00	135.31	135.31				0.00	135.31
61			JOGENDRANATH PUR				0.00	260.00	260.00				0.00	260.00
62		CHHATGAON	KUTURAMAL				0.00	240.35	240.35				0.00	240.35
63			GHUCHAPALI				0.00	215.00	215.00				0.00	215.00
64			BRAHMANDIHI				0.00	159.28	159.28				0.00	159.28
65			CHHATGAON				0.00	306.40	306.40				0.00	306.40
66			PARASKHANDI				0.00	112.49	112.49				0.00	112.49
67			JHITIKI	MUNEIKEL				71.95	0.00	71.95		192.8 6		192.8 6
68		JHITIKI					0.00	246.51	246.51				0.00	246.51
69		KHALIAMUNDA					0.00	175.48	175.48				0.00	175.48
70		PATHAREL					0.00	323.37	323.37				0.00	323.37
71		KANSADA	BARPALI				110.00	0.00	110.00		114.5 3		114.5 3	224.53
72			DHENKIMUNDA				263.53	0.00	263.53		95.53		95.53	359.06
73			KANSADA				191.88	0.00	191.88		169.7 4		169.7 4	361.62
74			GADGAON				43.39	0.00	43.39		115.6 8		115.6 8	159.07
75			NILATHAR				42.65	0.00	42.65		120.0 4		120.0 4	162.69
76		MANDOSIL	DUMBERBAHAL				58.01	0.00	58.01		117.3 3		117.3 3	175.34
77			BHUTMUNDA				128.13	0.00	128.13		85.42		85.42	213.55

78			MANDOSIL				35.85	0.00	35.85		273.25	273.25	309.10
79			KADOGHUCHA				23.03	0.00	23.03		42.31	42.31	65.34
80			DHAROL				31.28	0.00	31.28		151.94	151.94	183.22
81		CHHINDEIKELA	MALPADA				53.22	0.00	53.22		180.52	180.52	233.74
82			CHHINDEIKELA				159.25	0.00	159.25		140.21	140.21	299.46
83			MAKHANAMUNDA				116.10	0.00	116.10		45.00	45.00	161.10
84			BARAPARLIA				0.00	170.77	170.77			0.00	170.77
85		JHARBANDH	JALGARH				0.00	144.65	144.65			0.00	144.65
86			GANJADABAR				0.00	231.25	231.25			0.00	231.25
87			JHARBANDH				0.00	255.40	255.40			0.00	255.40
88			MENKAMUNDA				0.00	150.95	150.95			0.00	150.95
89			TEMERIMAL				0.00	300.50	300.50			0.00	300.50
90			PATRAPALI				0.00	156.00	156.00			0.00	156.00
91		JAMSETH	DUDUKIJHARIA				269.89	0.00	269.89		50.65	50.65	320.54
92			BHERUAMUNDA				0.00	218.60	218.60			0.00	218.60
93			JAMSETH				283.94	0.00	283.94		2.65	2.65	286.59
94			CHERENGAJHAN				0.00	195.36	195.36			0.00	195.36
95			KHARAMAL				0.00	154.13	154.13			0.00	154.13
96		BARTUNDA	BARTUNDA				0.00	364.29	364.29			0.00	364.29
97			BRAHMANTAL				0.00	129.87	129.87			0.00	129.87

98		BHUINKHAR				0.00	143.85	143.85				0.00	143.85
99		BADIBAHAL				0.00	124.33	124.33				0.00	124.33
100		MARJYADAPALI				0.00	105.86	105.86				0.00	105.86
101		MOTIPALI				0.00	89.82	89.82				0.00	89.82
102		NUAPATRAPALI				0.00	49.59	49.59				0.00	49.59
103		PURENA				149.73	0.00	149.73		62.45		62.45	212.18
104		Lakhamara				0.00	160.78	160.78	0.0	0.00	0.00	0.00	160.78
105		Dhumabhata				0.00	410.67	410.67	0.0	0.00	0.00	0.00	410.67
106		Kulanti				220.79	0.00	220.79	0.0	0.00	0.00	0.00	220.79
107		Darlipali				159.67	0.00	159.67	0.0	0.00	0.00	0.00	159.67
108		Pujharipali				77.18	0.00	77.18	0.0	0.00	0.00	0.00	77.18
109		Kudhrenpali				0.00	136.35	136.35	0.0	0.00	0.00	0.00	136.35
110		Bambarit				0.00	141.65	141.65	0.0	0.00	0.00	0.00	141.65
111		Mahulpali				0.00	81.62	81.62	0.0	0.00	0.00	0.00	81.62
112		Chardapali				0.00	85.55	85.55	0.0	0.00	0.00	0.00	85.55
113		Changaria				0.00	109.03	109.03	0.0	0.00	0.00	0.00	109.03
114		Loharkot				0.00	209.44	209.44	0.0	0.00	0.00	0.00	209.44
115		Lahandipur				0.00	81.40	81.40	0.0	0.00	0.00	0.00	81.40
116		Gundichadihi				0.00	33.72	33.72	0.0	0.00	0.00	0.00	33.72
117		Bukuramunda				0.00	287.11	287.11	0.0	0.00	0.00	0.00	287.11
118		Palsen				0.00	162.99	162.99	0.0	0.00	0.00	0.00	162.99
119		Lahangir				0.00	401.44	401.44	0.0	0.00	0.00	0.00	401.44
120		Mahulpali				0.00	76.66	76.66	0.0	0.00	0.00	0.00	76.66
121		Badikata				567.04	0.00	567.04	0.0	0.00	0.00	0.00	567.04
122		Saplahar				0.00	635.52	635.52	0.0	0.00	4.32	4.32	639.84
123		Ghensara				161.06	0.00	161.06	0.0	0.00	0.00	0.00	161.06
124		Gondpali				78.01	0.00	78.01	0.0	0.00	0.00	0.00	78.01
125		Saraikela				0.00	596.80	596.80	0.0	0.00	0.00	0.00	596.80

126			Sambalpur				0.00	239.22	239.22	0.0	0.00	0.00	0.00	239.22
127			Baitalbhata				0.00	318.65	318.65	0.0	0.00	0.00	0.00	318.65
128			Sukulipahar				0.00	220.82	220.82	0.0	0.00	0.00	0.00	220.82
	Total	22	128			0.00	8788.89	11983.39	20772.28	0.00	3125.85	205.35	3331.20	24103.48
1	Rajborasambar (Padampur)			NAC, Padampur	W. No. 1	0.00	0.00	10.00	10.00	0.0	0.00	12.23	12.23	22.23
					W. No. 2	0.00	0.00	10.00	10.00	0.00	0.00	17.00	17.00	27.01
					W. No. 3	0.00	0.00	10.00	10.00	0.00	0.00	24.24	24.24	34.25
					W. No. 4	0.00	0.00	10.00	10.00	0.00	0.00	25.13	25.13	35.13
					W. No. 5	0.00	0.00	10.00	10.00	0.00	0.00	40.73	40.73	50.74
					W. No. 6	0.00	0.00	10.00	10.00	0.00	0.00	19.01	19.01	29.02
					W. No. 7	0.00	0.00	10.01	10.01	0.00	0.00	40.50	40.50	50.50
					W. No. 8	0.00	0.00	10.00	10.00	0.00	0.00	11.11	11.11	21.12
					W.	0.00	0.00	10.00	10.00	0.00	0.00	9.11	9.11	19.11

					No. 9									
					W. No. 10	0.00	0.00	10.00	10.00	0.00	0.00	9.03	9.03	19.04
					W. No. 11	0.00	0.00	10.00	10.00	0.00	0.00	14.10	14.10	24.10
				Total		0.00	0.00	110.04	110.04	0.00	0.00	222.19	222.19	332.22
2		Purena	Murhapali			0.00	0.00	109.86	109.86	0.0	0.00	0.00	0.00	109.86
3			Khuntapali			0.00	0.00	57.54	57.54	0.0	0.00	0.00	0.00	57.54
4			Bageijuri			0.00	0.00	66.43	66.43	0.0	0.00	0.00	0.00	66.43
5			sativata			0.00	0.00	49.44	49.44	0.0	0.00	49.17	49.17	98.61
6			Purena			0.00	0.00	160.86	160.86	0.0	0.00	109.24	109.24	270.10
7		Mahulpali	Mahulpali			0.00	0.00	300.91	300.91	0.0	0.00	8.75	8.75	309.66
8			Kendubhata			0.00	0.00	43.74	43.74	0.0	0.00	0.00	0.00	43.74
9			Darbekela			0.00	0.00	124.86	124.86	0.0	0.00	0.00	0.00	124.86
10			Salagudi			0.00	0.00	71.62	71.62	0.0	0.00	0.00	0.00	71.62
11		Loharpali	Loharpali			0.00	0.00	244.79	244.79	0.0	0.00	3.06	3.06	247.86
12			Kabibarpur			0.00	0.00	30.04	30.04	0.0	0.00	0.00	0.00	30.04
13			Gambharidihi			0.00	0.00	96.05	96.05	0.0	0.00	0.00	0.00	96.05
14			Kadalimunda			0.00	0.00	87.43	87.43	0.0	0.00	6.63	6.63	94.05
15			Barbhata			0.00	0.00	77.88	77.88	0.0	0.00	0.00	0.00	77.88
16			Sargijuri			0.00	130.64	0.00	130.64	0.0	0.00	0.00	0.00	130.64
17		Bhueunria	Bhueunria			0.00	9.89	0.00	9.89	0.0	213.76	0.00	213.76	223.65
18			Budhapali			0.00	0.00	2.47	2.47	0.0	0.00	165.87	165.87	168.34

19		Deoli		0.00	0.00	299.83	299.83	0.0	0.00	0.00	0.00	299.83
20	Kansingha	Kansingha		0.00	0.00	140.07	140.07	0.0	0.00	0.00	0.00	140.07
21		Nuapali		0.00	0.00	29.86	29.86	0.0	0.00	45.81	45.81	75.67
22		Goudpali		0.00	0.00	81.87	81.87	0.0	0.00	0.00	0.00	81.87
23		Chandipali		0.00	0.00	86.26	86.26	0.0	0.00	0.00	0.00	86.26
24		Sarasmal		0.00	0.00	78.50	78.50	0.0	0.00	0.00	0.00	78.50
25		Khuntabandh		0.00	0.00	6.89	6.89	0.0	0.00	0.00	0.00	6.89
26		Ramedega		0.00	0.00	29.22	29.22	0.0	0.00	0.00	0.00	29.22
27		Baidpali		0.00	0.00	30.22	30.22	0.0	0.00	0.00	0.00	30.22
28		Dhumaberna		0.00	0.00	29.05	29.05	0.0	0.00	0.00	0.00	29.05
29	Charpali	Nagenmal		0.00	0.00	77.46	77.46	0.0	0.00	0.00	0.00	77.46
30		Charpali		0.00	0.00	87.96	87.96	0.0	0.00	8.85	8.85	96.80
31		Lambarjuna		0.00	0.00	47.78	47.78	0.0	0.00	25.11	25.11	72.89
32		Bhalukana		0.00	0.00	20.38	20.38	0.	0.00	5.94	5.94	26.32
33		Jamkhar		0.00	0.00	40.05	40.05	0.0	0.00	4.45	4.45	44.50
34		Khemedkhar		0.00	0.00	40.73	40.73	0.0	0.00	0.00	0.00	40.73
35		Kendumunda		0.00	0.00	29.10	29.10	0.0	0.00	0.00	0.00	29.10
36		Halkadadar		0.00	0.00	38.74	38.74	0.0	0.00	0.00	0.00	38.74
37		Singhimunda		0.00	0.00	48.15	48.15	0.0	0.00	0.00	0.00	48.15
38		Mahanpali		0.00	0.00	6.89	6.89	0.0	0.00	0.00	0.00	6.89
39	Barihapli	Bairhapali		0.00	0.00	94.30	94.30	0.0	0.00	0.00	0.00	94.30
40		Chakakhalia		0.00	0.00	48.86	48.86	0.0	0.00	0.00	0.00	48.86
41		Khujiani		0.00	0.00	112.52	112.52	0.0	0.00	0.00	0.00	112.52
42		Ambamunda		0.00	0.00	71.96	71.96	0.0	0.00	0.00	0.00	71.96
43		Ganjauda		0.00	0.00	32.95	32.95	0.0	0.00	0.00	0.00	32.95
44		Patrapali		0.00	0.00	72.62	72.62	0.0	0.00	0.00	0.00	72.62
45		Banjhapali		0.00	0.00	50.19	50.19	0.0	0.00	0.00	0.00	50.19
46	Dangaghat	Dangaghat		0.00	0.00	0.00	0.00	0.0	0.00	99.79	99.79	99.79
47		Pathuri		0.00	0.00	0.00	0.00	0.0	0.00	129.1	129.1	129.17

											7	7		
48			Puderkhar			0.00	0.00	0.00	0.00	0.0	0.00	77.66	77.66	77.66
49			Kumunibahali			0.00	0.00	0.00	0.00	0.0	0.00	52.92	52.92	52.92
50			Salebahali			0.00	0.00	0.00	0.00	0.0	0.00	19.52	19.52	19.52
51		Jamala	Jamala			0.00	0.00	0.00	0.00	0.0	0.00	272.16	272.16	272.16
52			Dunguripali			0.00	0.00	0.00	0.00	0.0	0.00	82.12	82.12	82.12
53			Kudopali			0.00	0.00	0.00	0.00	0.0	0.00	87.75	87.75	87.75
54		Sargibahal	Gajendrapur			0.00	0.00	1.08	1.08	0.0	0.00	0.00	0.00	1.08
55			Arjunnagar			0.00	0.00	10.67	10.67	0.0	0.00	0.00	0.00	10.67
56			Sargibahal			0.00	0.00	152.81	152.81	0.0	0.00	0.00	0.00	152.81
57			Bishipali			0.00	0.00	168.13	168.13	0.0	0.00	0.00	0.00	168.13
58			Pandaripani			0.00	0.00	45.25	45.25	0.0	0.00	0.00	0.00	45.25
59			Ichhapali			0.00	0.00	76.12	76.12	0.0	0.00	0.00	0.00	76.12
60			Dholbandh			0.00	0.00	123.21	123.21	0.0	0.00	0.00	0.00	123.21
61			Panchabhaya			0.00	0.00	27.60	27.60	0.0	0.00	0.00	0.00	27.60
62		Barikel	Barikel			0.00	0.00	122.78	122.78	0.0	0.00	127.08	127.08	249.86
63			Singghanpur			0.00	0.00	5.66	5.66	0.0	0.00	140.0	140.0	145.66
64			Charpali			0.00	0.00	4.39	4.39	0.0	0.00	148.19	148.19	152.58
65			Chitakhhol			0.00	0.00	1.80	1.80	0.0	0.00	12.05	12.05	13.85
66			Fatamunda			0.00	0.00	137.72	137.72	0.0	0.00	36.66	36.66	174.38
67		Khaliapali	Khaliapali			0.00	0.00	86.76	86.76	0.0	0.00	8.51	8.51	95.27
68			Bajenmunda			0.00	0.00	82.29	82.29	0.0	0.00	28.23	28.23	110.53
69			Judistirpur			0.00	0.00	14.13	14.13	0.0	0.00	0.00	0.00	14.13
70			Bentakarpur			0.00	0.00	27.04	27.04	0.0	0.00	0.00	0.00	27.04
71			Dunadihi			0.00	0.00	74.95	74.95	0.0	0.00	0.00	0.00	74.95
72			Tendapadar			0.00	0.00	60.32	60.32	0.0	0.00	0.00	0.00	60.32

73		Mundomahul		0.00	0.00	51.18	51.18	0.0	0.00	0.00	0.00	0.00	51.18
74		Chakmakjuri		0.00	0.00	41.05	41.05	0.0	0.00	0.00	0.00	0.00	41.05
75		Bheluankhol		0.00	0.00	14.73	14.73	0.0	0.00	0.00	0.00	0.00	14.73
76		Sahajpani		0.00	0.00	18.34	18.34	0.0	0.00	0.00	0.00	0.00	18.34
77		Gailguda		0.00	0.00	24.07	24.07	0.0	0.00	0.00	0.00	0.00	24.07
78		Badimal		0.00	0.00	92.66	92.66	0.0	0.00	0.00	0.00	0.00	92.66
79		Jhankarpali		0.00	0.00	155.07	155.07	0.0	0.00	0.00	0.00	0.00	155.07
80		Govindpur		0.00	0.00	5.64	5.64	0.0	0.00	0.00	0.00	0.00	5.64
81	Dahita	Dahita		0.00	0.00	218.49	218.49	0.0	0.00	0.00	0.00	0.00	218.49
82		Bijamal		0.00	0.00	63.28	63.28	0.0	0.00	0.00	0.00	0.00	63.28
83		Sargipali		0.00	0.00	63.71	63.71	0.0	0.00	0.00	0.00	0.00	63.71
84		Bhaludunguri		0.00	0.00	24.83	24.83	0.0	0.00	0.00	0.00	0.00	24.83
85		Bankikhaman		0.00	0.00	15.29	15.29	0.0	0.00	0.00	0.00	0.00	15.29
86		Dangachhancha		0.00	0.00	132.60	132.60	0.0	0.00	0.00	0.00	0.00	132.60
87		Ambabahal		0.00	0.00	129.34	129.34	0.0	0.00	0.00	0.00	0.00	129.34
88		Nuapali		0.00	0.00	47.21	47.21	0.0	0.00	0.00	0.00	0.00	47.21
89		Sulia		0.00	0.00	7.86	7.86	0.0	0.00	0.00	0.00	0.00	7.86
90		Ambadahan		0.00	0.00	19.34	19.34	0.0	0.00	0.00	0.00	0.00	19.34
91		Lederpali		0.00	0.00	52.17	52.17	0.0	0.00	0.00	0.00	0.00	52.17
92	Buden	Buden		0.00	0.00	93.94	93.94	0.0	0.00	0.00	0.00	0.00	93.94
93		Fulmatipur		0.00	0.00	53.16	53.16	0.0	0.00	0.00	0.00	0.00	53.16
94		Kukurimunda		0.00	0.00	52.63	52.63	0.0	0.00	0.00	0.00	0.00	52.63
95		Bardapali		0.00	0.00	33.24	33.24	0.0	0.00	0.00	0.00	0.00	33.24
96		Bukajhula		0.00	0.00	49.30	49.30	0.0	0.00	0.00	0.00	0.00	49.30
97		Siletali		0.00	0.00	71.30	71.30	0.0	0.00	0.00	0.00	0.00	71.30
98		Jaypur		0.00	0.00	132.30	132.30	0.0	0.00	0.00	0.00	0.00	132.30
99		Dhaunlibahal		0.00	0.00	30.62	30.62	0.0	0.00	0.00	0.00	0.00	30.62
100		Amarkhol		0.00	0.00	11.56	11.56	0.0	0.00	0.00	0.00	0.00	11.56
101		Batipathar		0.00	0.00	36.52	36.52	0.0	0.00	0.00	0.00	0.00	36.52

102		Khatua		0.00	0.00	0.00	0.00	0.0	0.00	9.45	9.45	9.45
103		Raibahadurpur		0.00	0.00	63.91	63.91	0.0	0.00	0.00	0.00	63.91
104		Narendrapur		0.00	0.00	0.00	0.00	0.0	0.00	17.97	17.97	17.97
105		Bhitarkhol		0.00	0.00	1.61	1.61	0.0	0.00	0.00	0.00	1.61
106	Dahigaon	Dahigoan		0.00	0.00	124.37	124.37	0.0	0.00	0.00	0.00	124.37
107		Tentelkhunti		0.00	0.00	33.18	33.18	0.0	0.00	0.00	0.00	33.18
108		Darliguda		0.00	0.00	59.52	59.52	0.0	0.00	0.00	0.00	59.52
109		Bubuda		0.00	0.00	44.37	44.37	0.0	0.00	0.00	0.00	44.37
110		Brahamandihi		0.00	0.00	32.10	32.10	0.0	0.00	0.00	0.00	32.10
111	Jamartala	Jamartala		0.00	0.00	135.11	135.11	0.0	0.00	0.00	0.00	135.11
112		Antarta		0.00	0.00	69.32	69.32	0.0	0.00	0.00	0.00	69.32
113		Kantheswarpur		0.00	0.00	26.48	26.48	0.0	0.00	0.00	0.00	26.48
114		Banjujhula		0.00	0.00	109.67	109.67	0.0	0.00	0.00	0.00	109.67
115		Beheratal		0.00	0.00	52.68	52.68	0.0	0.00	0.00	0.00	52.68
116		Garbhanakhhol		0.00	0.00	54.64	54.64	0.0	0.00	1.78	1.78	56.42
117		Birhipali		0.00	0.00	118.71	118.71	0.0	0.00	0.00	0.00	118.71
118	Budamal	Budamal		0.00	0.00	41.85	41.85	0.0	0.00	11.11	11.11	52.96
119		Luhakhan		0.00	0.00	12.13	12.13	0.0	0.00	0.00	0.00	12.13
120		Bheluanpadar		0.00	0.00	1.47	1.47	0.0	0.00	0.00	0.00	1.47
121		Guthurla		0.00	0.00	81.09	81.09	0.0	0.00	45.83	45.83	126.92
122		Khairpali		0.00	0.00	111.98	111.98	0.0	0.00	0.00	0.00	111.98
123	Kansar	Kansar		0.00	0.00	83.76	83.76	0.0	0.00	0.00	0.00	83.76
124		Guchapali		0.00	0.00	66.39	66.39	0.0	0.00	0.00	0.00	66.39
125		Gadbhati		0.00	0.00	136.51	136.51	0.0	0.00	0.00	0.00	136.51
126		Keutenbahali		0.00	0.00	50.99	50.99	0.0	0.00	0.00	0.00	50.99
127		Bandupali		0.00	0.00	156.15	156.15	0.0	0.00	0.00	0.00	156.15
128		Sampia		0.00	0.00	105.26	105.26	0.0	0.00	0.00	0.00	105.26
129		Banupali		0.00	0.00	97.34	97.34	0.0	0.00	0.00	0.00	97.34
130		Kudasingha		0.00	0.00	129.93	129.93	0.0	0.00	0.00	0.00	129.93

131			Firupali			0.00	0.00	12.45	12.45	0.0	0.00	0.00	0.00	12.45
132		Gyan	Gyan			0.00	0.00	880.41	880.41	0.0	0.00	219.01	219.01	1099.42
133			Dhauramunda			0.00	208.82	0.00	208.82	0.0	0.00	0.00	0.00	208.82
134			Khaliamunda			0.00	0.00	378.50	378.50	0.0	0.00	0.00	0.00	378.50
135		Palsapali	Ambamunda			0.00	0.00	254.65	254.65	0.0	0.00	0.00	0.00	254.65
136			Ghanamal			0.00	0.00	684.46	684.46	0.0	0.00	0.00	0.00	684.46
137			Chandrapur			0.00	0.00	32.45	32.45	0.0	0.00	0.00	0.00	32.45
138			Nuapali			0.00	0.00	279.31	279.31	0.0	0.00	0.00	0.00	279.31
139			Palsapali			0.00	0.00	416.32	416.32	0.0	0.00	0.00	0.00	416.32
140			Samarpali			0.00	0.00	201.33	201.33	0.0	0.00	0.00	0.00	201.33
141			Sarangpur			0.00	0.00	307.55	307.55	0.0	0.00	0.00	0.00	307.55
142		Melchhamunda	Kurlubahal			0.00	0.00	286.79	286.79	0.0	0.00	0.00	0.00	286.79
143			Jhunugapali			0.00	0.00	504.27	504.27	0.0	0.00	0.00	0.00	504.27
144			Tal			0.00	0.00	519.46	519.46	0.0	0.00	85.40	85.40	604.86
145			Telmahul			0.00	0.00	626.90	626.90	0.0	0.00	214.79	214.79	841.69
146			Dubulabahal			0.00	0.00	336.86	336.86	0.0	0.00	0.00	0.00	336.86
147			Pandaripani			0.00	0.00	329.48	329.48	0.0	0.00	0.00	0.00	329.48
148			Budhimal			0.00	0.00	175.96	175.96	0.0	0.00	0.00	0.00	175.96
149			Belmunda			0.00	0.00	381.17	381.17	0.0	0.00	0.00	0.00	381.17
150			Matiamahul			0.00	0.00	114.52	114.52	0.0	0.00	0.00	0.00	114.52
151			Melchhamunda			0.00	0.00	420.56	420.56	0.0	0.00	11.75	11.75	432.30
	Total	21	151			0.00	349.34	15474.39	15823.73	0.0	213.76	2593.99	2807.75	18631.48
1	JHARBAN DH	Jharbandh	Sakti			Nil	Nil	4.09	4.09	Nil	150.76	NIL	150.76	154.85
2			Turla			Nil	Nil	67.09	67.09	Nil	300.5	NIL	300.5	367.63

											4		4	
3			Sakhadunguri			Nil	Nil	55.12	55.12	Nil	100.89	NIL	100.89	156.01
4			Kotna			Nil	Nil	176.72	176.72	Nil	150.46	NIL	150.46	327.18
5			Jharbandh			Nil	Nil	210.00	210.00	Nil	300.47	NIL	300.47	510.47
6		Kumir	Kumir			Nil	Nil	210.25	210.25	Nil	Nil	0.00	0.00	210.25
7			Lergaon			Nil	Nil	200.00	200.00	Nil	120.74	NIL	120.74	320.74
8			Chhoitkunjari			Nil	Nil	200.91	200.91	Nil	Nil	0.00	0.00	200.91
9			Samsili			Nil	Nil	200.12	200.12	Nil	Nil	0.00	0.00	200.12
10			Manipur			Nil	Nil	40.87	40.87	Nil	Nil	0.00	0.00	40.87
11			Chiroli			Nil	Nil	141.78	141.78	Nil	Nil	0.00	0.00	141.78
12			Gedinala			Nil	Nil	22.37	22.37	Nil	Nil	0.00	0.00	22.37
13		Bhandarpuri	Bhandarpuri			Nil	Nil	300.15	300.15	Nil	Nil	0.00	0.00	300.15
14			Kukuripali			Nil	Nil	200.70	200.70	Nil	Nil	0.00	0.00	200.70
15			Sukmanipur			Nil	Nil	200.48	200.48	Nil	Nil	0.00	0.00	200.48
16			Jampali (D)			Nil	Nil	409.30	409.30	Nil	Nil	24.39	24.39	433.69
17		Kurlupali	Kurlupali			Nil	Nil	200.00	200.00	Nil	Nil	30.84	30.84	230.84
18			Beheraduburi			Nil	Nil	200.19	200.19	Nil	Nil	20.93	20.93	221.12
19			Ureidadar			Nil	Nil	150.45	150.45	Nil	Nil	0.00	0.00	150.45
20			Jodhpur			Nil	Nil	200.83	200.83	Nil	Nil	0.00	0.00	200.83
21			Dabpali			Nil	Nil	150.17	150.17	Nil	Nil	31.93	31.93	182.10
22		Kandadangar	Kandadangar			Nil	Nil	250.25	250.25	Nil	Nil	0.00	0.00	250.25
23			Bandamunda			Nil	Nil	150.33	150.33	Nil	Nil	0.00	0.00	150.33
24			Sargul			Nil	Nil	200.10	200.10	Nil	Nil	0.00	0.00	200.10
25			Bijadhol			Nil	Nil	200.10	200.10	Nil	Nil	0.00	0.00	200.10
26			Kusumdarha			Nil	Nil	150.46	150.46	Nil	Nil	0.00	0.00	150.46
27			Dudkidadar			Nil	Nil	300.60	300.60	Nil	Nil	0.00	0.00	300.60

28		Bhainsadarha	Bhainsadarha		Nil	Nil	500.60	500.60	Nil	Nil	0.00	0.00	500.60
29			Kapati		Nil	Nil	59.97	59.97	Nil	Nil	0.00	0.00	59.97
30			Dewanpali		Nil	Nil	300.50	300.50	Nil	Nil	0.00	0.00	300.50
31			Loharsingh		Nil	Nil	200.79	200.79	Nil	Nil	0.00	0.00	200.79
32			Suryamanipur		Nil	Nil	144.49	144.49	Nil	Nil	0.00	0.00	144.49
33			Chandramanipur		Nil	Nil	38.94	38.94	Nil	Nil	0.00	0.00	38.94
34			Nalipani		Nil	Nil	94.67	94.67	Nil	Nil	0.00	0.00	94.67
35		Laudidarha	Laudidarha		Nil	Nil	300.56	300.56	Nil	Nil	0.00	0.00	300.56
36			Niljipatra		Nil	Nil	300.30	300.30	Nil	Nil	35.97	35.97	336.27
37			Goudamal		Nil	Nil	380.87	380.87	Nil	Nil	0.00	0.00	380.87
38			Dunguripali		Nil	Nil	300.67	300.67	Nil	Nil	24.97	24.97	325.64
39			Sikaripali		Nil	Nil	150.33	150.33	Nil	Nil	0.00	0.00	150.33
40			Kurma		Nil	Nil	200.24	200.24	Nil	Nil	0.00	0.00	200.24
41		Jagdapur	Jagdapur		Nil	Nil	121.73	121.73	Nil	Nil	0.00	0.00	121.73
42			Nuapada		Nil	Nil	400.90	400.90	Nil	Nil	0.00	0.00	400.90
43			Khirapali		Nil	Nil	180.69	180.69	Nil	Nil	0.00	0.00	180.69
44			Putka		Nil	Nil	300.34	300.34	Nil	Nil	0.00	0.00	300.34
45			Badkunjari		Nil	Nil	250.56	250.56	Nil	Nil	0.00	0.00	250.56
46			Dhaurabhata		Nil	Nil	121.59	121.59	Nil	Nil	0.00	0.00	121.59
47			Mahulpali		Nil	Nil	81.29	81.29	Nil	Nil	0.00	0.00	81.29
48		Bilaspur	Bilaspur		Nil	Nil	290.27	290.27	Nil	Nil	18.69	18.69	308.96
49			Iskinda		Nil	Nil	180.60	180.60	Nil	Nil	0.00	0.00	180.60
50			Kasipani		Nil	Nil	271.75	271.75	Nil	Nil	0.00	0.00	271.75
51			Nityanandapur		Nil	Nil	300.48	300.48	Nil	Nil	0.00	0.00	300.48
52			Bhandarjori		Nil	Nil	200.15	200.15	Nil	Nil	31.87	31.87	232.02
53		Gothuguda	Gothuguda		Nil	Nil	150.12	150.12	Nil	80.79	NIL	80.79	230.91
54			Putkidunguri		Nil	Nil	97.24	97.24	Nil	Nil	0.00	0.00	97.24
55			Sandadar		Nil	Nil	121.49	121.49	Nil	100.7 1	NIL	100.7 1	222.20

56			Saldihi		Nil	Nil	350.93	350.93	Nil	Nil	0.00	0.00	350.93
57			Krafadganj		Nil	Nil	162.31	162.31	Nil	Nil	0.00	0.00	162.31
58			Pagarpani		Nil	Nil	200.18	200.18	Nil	Nil	0.00	0.00	200.18
59			Dungurichadha		Nil	Nil	250.92	250.92	Nil	Nil	0.00	0.00	250.92
60		Amthi	Amthi		Nil	Nil	240.70	240.70	Nil	Nil	0.00	0.00	240.70
61			Anadibahal		Nil	Nil	129.78	129.78	Nil	Nil	0.00	0.00	129.78
62			Tampar		Nil	Nil	89.13	89.13	Nil	Nil	0.00	0.00	89.13
63			Dhaneswar		Nil	Nil	89.17	89.17	Nil	Nil	0.00	0.00	89.17
64			Baitali		Nil	Nil	169.77	169.77	Nil	Nil	0.00	0.00	169.77
65			Sankri		Nil	Nil	300.47	300.47	Nil	Nil	0.00	0.00	300.47
66			Tumripani		Nil	Nil	300.04	300.04	Nil	Nil	0.00	0.00	300.04
67			Tuhungidadar		Nil	Nil	12.21	12.21	Nil	36.41	NIL	36.41	48.62
68		Chandibhata	Chandibhata		Nil	Nil	264.30	264.30	Nil	Nil	0.00	0.00	264.30
69			Adapani		Nil	Nil	281.14	281.14	Nil	Nil	0.00	0.00	281.14
70			Jampali(J)		Nil	Nil	160.48	160.48	Nil	Nil	0.00	0.00	160.48
71			Jatesira		Nil	Nil	390.99	390.99	Nil	Nil	0.00	0.00	390.99
72			Tileidadar		Nil	Nil	93.03	93.03	Nil	Nil	0.00	0.00	93.03
73			Mahagaon		Nil	Nil	300.21	300.21	Nil	Nil	0.00	0.00	300.21
74			Chikhilipathar		Nil	Nil	84.89	84.89	Nil	Nil	0.00	0.00	84.89
75		Dava	Dava		Nil	Nil	300.79	300.79	Nil	Nil	0.00	0.00	300.79
76			BB Pur		Nil	Nil	40.78	40.78	Nil	Nil	0.00	0.00	40.78
77			Rajendrapur		Nil	Nil	300.97	300.97	Nil	Nil	0.00	0.00	300.97
78			Palsada		Nil	Nil	200.19	200.19	Nil	Nil	0.00	0.00	200.19
79			Angul		Nil	Nil	300.39	300.39	Nil	Nil	0.00	0.00	300.39
80		Chhotanki	Chhotanki		Nil	Nil	300.51	300.51	Nil	Nil	0.00	0.00	300.51
81			Balangir		Nil	Nil	400.18	400.18	Nil	Nil	24.34	24.34	424.52
82			Ghuchapali		Nil	Nil	153.93	153.93	Nil	Nil	0.00	0.00	153.93
83			Badanki		Nil	Nil	140.94	140.94	Nil	Nil	0.00	0.00	140.94
	Total	14	83				16844.	16844.9		1341.	243.9	1585.	18430.6

							90	0		77	3	70	0
1	Sohela	Sohela	Sohela				278.69	278.69					278.69
2			Ichhapali				151.05	151.05					151.05
3			Haldipali				134.54	134.54					134.54
4			Dhusarbahal				274.99	274.99					274.99
5			Pipilipali				70.65	70.65					70.65
6		Bausenmura	Bausenmura				288.37	288.37					288.37
7			Chichinda				294.11	294.11					294.11
8			Hirapalai				173.72	173.72					173.72
9			Bandala			171.47	0.00	171.47					171.47
10			Chitakhai				187.00	187.00					187.00
11			Khaliapali				97.35	97.35					97.35
12			Kendbahal				142.87	142.87					142.87
13		Kanapali	Kanapali				204.15	204.15					204.15
14			Sadhupali				97.92	97.92					97.92
15			Barupali				153.81	153.81					153.81
16			Bahalbahal				52.32	52.32					52.32
17			Tambimunda				96.81	96.81					96.81
18			Sahajbahal				117.67	117.67					117.67
19		Panimora	Panimora				466.91	466.91					466.91
20			Kusurda				300.22	300.22					300.22
21			Salepali				147.90	147.90					147.90
22		Sarkanda	Sarkanda				425.73	425.73					425.73
23			Jamchhapar				151.36	151.36					151.36
24		Karandola	Karandola				197.30	197.30					197.30
25			Damapali				111.80	111.80					111.80
26			Duanpali				248.80	248.80					248.80
27		Srigida	Srigida				433.24	433.24					433.24

28		Jatala				330.52	330.52					330.52
29		Baipali				90.43	90.43					90.43
30		Bishipali				193.01	193.01					193.01
31		Samakanta				145.76	145.76					145.76
32	Lebidi	Lebidi				288.14	288.14					288.14
33		Bhatbida				220.19	220.19					220.19
34		Cheptibahal				73.68	73.68					73.68
35	Garvana	Garvana				430.36	430.36					430.36
36		Nagaon				286.50	286.50					286.50
37		Dumerpali				87.31	87.31					87.31
38	Kangaon	Kangaon				274.87	274.87					274.87
39		Beherapali				140.86	140.86					140.86
40		Pipalkhunta				74.29	74.29					74.29
41		Badipali				61.84	61.84					61.84
42		Budamal				173.68	173.68					173.68
43		Damkipali				63.05	63.05					63.05
44		Jhankarpali				21.85	21.85					21.85
45		Barihapali				130.37	130.37					130.37
46	Tungibandhali	Marekel				164.31	164.31					164.31
47		Tandol				206.89	206.89					206.89
48		Tungibandhali				325.21	325.21					325.21
49	Chhuriapali	Chhuriapali				167.04	167.04					167.04
50		Jampali				150.17	150.17					150.17
51		Sardhapali				79.05	79.05					79.05
52		Gobindpur				55.78	55.78					55.78
53		Muchbahal				69.04	69.04					69.04
54		J.Dumberpali				113.14	113.14					113.14
55		Jharmunda				138.84	138.84					138.84
56	Pandakipali	Pandakipali				317.04	317.04					317.04

57		Kasipali				171.28	171.28					171.28
58		Negimunda				97.70	97.70					97.70
59		Arjunda				267.69	267.69					267.69
60		Pasthamunda				126.95	126.95					126.95
61		Kudopali				193.02	193.02					193.02
62	Rengali	Rengali				81.87	81.87					81.87
63		Grinjal				290.67	290.67					290.67
64		Chakabahal				64.37	64.37					64.37
65		Machhimura				79.89	79.89					79.89
66		Brahmanidihi				152.32	152.32					152.32
67		Mangalpali				123.61	123.61					123.61
68		Dhaurakhanda				35.38	35.38					35.38
69		Birhipali				221.02	221.02					221.02
70	Salepali	Salepali				102.25	102.25					102.25
71		Kelenda				198.71	198.71					198.71
72		Barpadar				73.85	73.85					73.85
73		Jampali				136.55	136.55					136.55
74		Sukalterma				63.75	63.75					63.75
75	Birjam	Birjam				260.78	260.78					260.78
76		Bandeipali				148.01	148.01					148.01
77		Ghumunipali				157.35	157.35					157.35
78	Bijapali	Bijapali				144.84	144.84					144.84
79		Pandakipali				251.77	251.77					251.77
80		Badenbahal				137.54	137.54					137.54
81		Tengerpadar				75.40	75.40					75.40
82	Beherapali	Balipata				197.32	197.32					197.32
83		Brahmanipathar				93.78	93.78					93.78
84		Baideshpali				91.35	91.35					91.35
85		Dumberpali				65.15	65.15					65.15

86		Beherapali				220.71	220.71					220.71
87		Nuapali				51.23	51.23					51.23
88	Petupali	Petupali				305.29	305.29					305.29
89		Ghumunipali				164.27	164.27					164.27
90	Ghess	Bandapali				63.75	63.75					63.75
91		Ghess			102.85	0.00	102.85					102.85
92		Badmal			20.70	0.00	20.70					20.70
93		Tileimal				30.86	0.00	30.86				30.86
94		Turimunda			20.40	0.00	20.40					20.40
95		Chuhanpali				164.65	164.65					164.65
96	Kalangapali	Sidhira				195.88	195.88					195.88
97		Kalangapali				157.03	157.03					157.03
98	Sanimal	Batterma				125.22	125.22					125.22
99		Sanimal			40.80	0.00	40.80					40.80
100		D. Kermeli				47.60	47.60					47.60
101		Kuamania				89.17	0.00	89.17				89.17
102	Kuchipali	Kuchipali			34.88	0.00	34.88					34.88
103		Katapali			33.11	0.00	33.11					33.11
104	Jhar	Jhar				170.38	0.00	170.38				170.38
105		Khapanpali			70.55	0.00	70.55					70.55
106		Jharei			31.31	0.00	31.31					31.31
107		Jhagadjhal			38.49	0.00	38.49					38.49
108		Sargunapali				98.87	98.87					98.87
109		Gandpali			50.20	0.00	50.20					50.20
110		Jitapali				23.08	23.08					23.08
111		Maleikhaman				28.51	28.51					28.51
112		Barpadar			20.19	0.00	20.19					20.19
113	Tabada	Ainlapali				111.82	111.82					111.82
114		Kalangapali				122.10	122.10					122.10

115			Kudapali					77.51	77.51					77.51
116			Kermeli					133.31	133.31					133.31
117			Tabada					257.39	257.39					257.39
118			Padhanpali					116.22	116.22					116.22
119			Banabira					285.63	285.63					285.63
120			Bindhanpali					63.64	63.64					63.64
121		Dumerpali	Katharpali					46.27	46.27					46.27
122			Kendmundi					224.63	224.63					224.63
123			Khairpali					199.72	199.72					199.72
124			Dumerpali					68.68	68.68					68.68
125			Banjari					194.63	194.63					194.63
126			Birjupali					88.44	88.44					88.44
127			Karalmal					197.14	197.14					197.14
128			Lambrupali					117.20	117.20					117.20
	Total	26	128			463.48	461.88	18227.09	19152.45					19152.45

1	Bijepur	Bijepur	Bijepur			63.98	Nil	159.96	223.94	Nil	Nil	Nil	Nil	223.94
2			Keutipali			40.98	Nil	102.46	143.44	Nil	Nil	Nil	Nil	143.44
3			Bounspula			50.23	Nil	125.58	175.81	Nil	Nil	Nil	Nil	175.81
4			Kandhara			35.78	Nil	89.45	125.23	Nil	Nil	Nil	Nil	125.23
5			J.Nuapali			0.00	20.87	52.18	73.05	Nil	Nil	Nil	Nil	73.05
6		Charpali	Charpali			0.00	64.63	161.57	226.20	Nil	Nil	Nil	Nil	226.20
7			Gudimunda			27.02	Nil	67.56	94.58	Nil	Nil	Nil	Nil	94.58
8			Kalangapali			0.00	22.13	55.33	77.46	Nil	Nil	Nil	Nil	77.46
9			Karle			20.00	Nil	50.00	70.00	Nil	Nil	Nil	Nil	70.00
10		Pada	Pada			96.82	Nil	249.54	346.36	Nil	Nil	Nil	Nil	346.36
11			Majhipali			0.00	20.11	50.28	70.39	Nil	Nil	Nil	Nil	70.39
12			Banjidunguri			16.39	Nil	40.97	57.36	Nil	Nil	Nil	Nil	57.36

13		Rengalipali		33.20	Nil	83.00	116.20	Nil	Nil	Nil	Nil	116.20
14		P.Gondpali		13.79	Nil	34.47	48.26	Nil	Nil	Nil	Nil	48.26
15		Bhoipali		13.64	Nil	34.10	47.74	Nil	Nil	Nil	Nil	47.74
16	Pahandi	Pahandi		65.30	Nil	163.25	228.55	Nil	Nil	Nil	Nil	228.55
17		Kesheipali		21.25	Nil	53.13	74.38	Nil	Nil	Nil	Nil	74.38
18		Kalangadera		9.04	Nil	22.60	31.64	Nil	Nil	Nil	Nil	31.64
19		Jampali		24.29	Nil	60.73	85.02	Nil	Nil	Nil	Nil	85.02
20	Barmunda	Barmunda		87.93	Nil	232.33	320.26	Nil	Nil	Nil	Nil	320.26
21		Masanabahal		16.31	Nil	40.77	57.08	Nil	Nil	Nil	Nil	57.08
22		Bandupali		44.37	Nil	110.92	155.29	Nil	Nil	Nil	Nil	155.29
23		Bhalupali		28.96	Nil	72.40	101.36	Nil	Nil	Nil	Nil	101.36
24	Sanbausen	Sanbausen		51.72	Nil	129.30	181.02	Nil	Nil	Nil	Nil	181.02
25		Barguda		56.21	Nil	140.52	196.73	Nil	Nil	Nil	Nil	196.73
26		Buromal		52.42	Nil	131.04	183.46	Nil	Nil	Nil	Nil	183.46
27		Jhalpali		44.25	Nil	110.62	154.87	Nil	Nil	Nil	Nil	154.87
28		Mundomahul		0.00	44.82	112.05	156.87	Nil	Nil	Nil	Nil	156.87
29	Talpadar	Talpadar		0.00	95.00	237.51	332.51	Nil	Nil	Nil	Nil	332.51
30		Kanpuri		58.14	Nil	145.34	203.48	Nil	Nil	Nil	Nil	203.48
31		K.Nuapali		29.88	Nil	74.71	104.59	Nil	Nil	Nil	Nil	104.59
32	Budapali	Budapali		0.00	40.82	102.06	142.88	Nil	Nil	Nil	Nil	142.88
33		Manikchaura		0.00	25.09	62.73	87.82	Nil	Nil	Nil	Nil	87.82
34		Lemdhar		64.80	Nil	162.00	226.80	Nil	Nil	Nil	Nil	226.80
35		Bhairapur		20.59	Nil	51.48	72.07	Nil	Nil	Nil	Nil	72.07
36		Pipilipali		0.00	20.04	50.11	70.15	Nil	Nil	Nil	Nil	70.15
37	Manpur	Manpur		77.70	Nil	194.25	271.95	Nil	Nil	Nil	Nil	271.95
38		Samleipadar		51.62	Nil	129.04	180.66	Nil	Nil	Nil	Nil	180.66
39		Bileipali		32.50	Nil	81.25	113.75	Nil	Nil	Nil	Nil	113.75
40		Manoharpali		21.28	Nil	53.21	74.49	Nil	Nil	Nil	Nil	74.49
41	Jaring	Jaring		101.76	Nil	304.41	406.17	Nil	Nil	Nil	Nil	406.17

42		Purna		29.61	Nil	74.03	103.64	Nil	Nil	Nil	Nil	103.64
43		M.Gondpali		33.30	Nil	83.26	116.56	Nil	Nil	Nil	Nil	116.56
44	M.Srigida	M.Srigida		56.00	Nil	140.00	196.00	Nil	Nil	Nil	Nil	196.00
45		J,Srigida		0.00	25.46	63.66	89.12	Nil	Nil	Nil	Nil	89.12
46		Balanda		0.00	55.94	139.86	195.80	Nil	Nil	Nil	Nil	195.80
47		Jhirlipali		0.00	21.24	53.11	74.35	Nil	Nil	Nil	Nil	74.35
48	Bairakhpali	Bairakhpali		0.00	20.59	51.48	72.07	Nil	Nil	Nil	Nil	72.07
49		Sadhupali		0.00	54.06	135.15	189.21	Nil	Nil	Nil	Nil	189.21
50		Katapali		0.00	22.69	56.72	79.41	Nil	Nil	Nil	Nil	79.41
51		Bhalubahal		20.13	Nil	50.33	70.46	Nil	Nil	Nil	Nil	70.46
52	Surubali	Surubali		0.00	20.14	50.36	70.50	Nil	Nil	Nil	Nil	70.50
53		Sargipali		0.00	54.50	136.25	190.75	Nil	Nil	Nil	Nil	190.75
54		Jalpali		0.00	56.05	140.13	196.18	Nil	Nil	Nil	Nil	196.18
55	Badbousen	Badbousen		0.00	75.33	188.33	263.66	Nil	Nil	Nil	Nil	263.66
56		Kurkuta		0.00	40.56	101.40	141.96	Nil	Nil	Nil	Nil	141.96
57		K.Gondpali		0.00	35.78	89.46	125.24	Nil	Nil	Nil	Nil	125.24
58		Arda		0.00	33.76	84.39	118.15	Nil	Nil	Nil	Nil	118.15
59		Ailpur		0.00	12.54	31.35	43.89	Nil	Nil	Nil	Nil	43.89
60		Brahmanipali		20.10	Nil	50.24	70.34	Nil	Nil	Nil	Nil	70.34
61		Deheripali		0.00	16.62	41.56	58.18	Nil	Nil	Nil	Nil	58.18
62		Kurlamunda		34.37	Nil	85.92	120.29	Nil	Nil	Nil	Nil	120.29
63	Patharla	Patharla		97.87	Nil	271.57	369.44	Nil	Nil	Nil	Nil	369.44
64		Khuntpali		42.42	Nil	106.04	148.46	Nil	Nil	Nil	Nil	148.46
65		Darlipali		44.03	Nil	110.07	154.10	Nil	Nil	Nil	Nil	154.10
66	Loumunda	Loumunda		93.37	Nil	233.43	326.80	Nil	Nil	Nil	Nil	326.80
67		Cherengamunda		12.23	Nil	30.57	42.80	Nil	Nil	Nil	Nil	42.80
68		Satbandh		38.33	Nil	95.83	134.16	Nil	Nil	Nil	Nil	134.16
69		Ranimal		8.40	Nil	20.99	29.39	Nil	Nil	Nil	Nil	29.39

70		Khanda		34.72	Nil	86.80	121.52	Nil	Nil	Nil	Nil	121.52
71		Budadarha		16.38	Nil	40.96	57.34	Nil	Nil	Nil	Nil	57.34
72		Tangurupadar		0.00	41.55	103.88	145.43	Nil	Nil	Nil	Nil	145.43
73	Beniachal	Beniachal		0.00	80.52	201.30	281.82	Nil	Nil	Nil	Nil	281.82
74		Tileimal		87.51	Nil	218.78	306.29	Nil	Nil	Nil	Nil	306.29
75		Bhetiapadar		20.09	Nil	50.23	70.32	Nil	Nil	Nil	Nil	70.32
76	Saipali	Saipali		67.48	Nil	168.70	236.18	Nil	Nil	Nil	Nil	236.18
77		Putuka		0.00	55.54	138.86	194.40	Nil	Nil	Nil	Nil	194.40
78		Saledamki		15.99	Nil	39.97	55.96	Nil	Nil	Nil	Nil	55.96
79		Mahulpali		17.45	Nil	43.62	61.07	Nil	Nil	Nil	Nil	61.07
80		Putkigrinjel		0.00	Nil	60.00	60.00	Nil	Nil	Nil	Nil	60.00
81	Kharmunda	Kharmunda		88.23	Nil	220.57	308.80	Nil	Nil	Nil	Nil	308.80
82		Aimal		0.00	Nil	60.00	60.00	Nil	Nil	Nil	Nil	60.00
83	Bhatigaon	Bhatigaon		40.12	Nil	100.29	140.41	Nil	Nil	Nil	Nil	140.41
84		Majhipali		29.66	Nil	74.15	103.81	Nil	Nil	Nil	Nil	103.81
85		Bhatibahali		16.21	Nil	40.52	56.73	Nil	Nil	Nil	Nil	56.73
86		Badipali		65.25	Nil	163.12	228.37	Nil	Nil	Nil	Nil	228.37
87		Sandhibahali		16.10	Nil	40.25	56.35	Nil	Nil	Nil	Nil	56.35
88		Rengalpatra		20.24	Nil	50.48	70.72	Nil	Nil	Nil	Nil	70.72
89		Phulerpali		38.11	Nil	95.28	133.39	Nil	Nil	Nil	Nil	133.39
90	T.Gondpali	T.Gondpali		45.27	Nil	113.18	158.45	Nil	Nil	Nil	Nil	158.45
91		Barangbahal		24.29	Nil	60.72	85.01	Nil	Nil	Nil	Nil	85.01
92		Karnapa		24.36	Nil	60.89	85.25	Nil	Nil	Nil	Nil	85.25
93		Dhumapali		44.44	Nil	111.09	155.53	Nil	Nil	Nil	Nil	155.53
94		Kandihi		12.30	Nil	30.75	43.05	Nil	Nil	Nil	Nil	43.05
95		Luhurapali		25.67	Nil	64.18	89.85	Nil	Nil	Nil	Nil	89.85
96		Rangamatia		29.64	Nil	74.09	103.73	Nil	Nil	Nil	Nil	103.73
97	Jokhipali	Jokhipali		70.24	Nil	175.61	245.85	Nil	Nil	Nil	Nil	245.85
98		B.Nuapali		16.31	Nil	40.77	57.08	Nil	Nil	Nil	Nil	57.08

99			Charpali			30.18	Nil	75.45	105.63	Nil	Nil	Nil	Nil	105.63
100			Litipali			25.46	Nil	63.65	89.11	Nil	Nil	Nil	Nil	89.11
101			Pradhanmal			45.04	Nil	112.60	157.64	Nil	Nil	Nil	Nil	157.64
102		Badbrahmani	Badbrahmani			0.00	Nil	112.08	112.08	Nil	Nil	Nil	Nil	112.08
103			Tengra			55.38	Nil	138.44	193.82	Nil	Nil	Nil	Nil	193.82
104			Katapali			0.00	Nil	23.27	23.27	Nil	Nil	Nil	Nil	23.27
105			Khaliapali			0.00	Nil	60.69	60.69	Nil	Nil	Nil	Nil	60.69
106		Ganthiapali	Ganthiapali			0.00	Nil	50.15	50.15	Nil	Nil	Nil	Nil	50.15
107			Mahaberna			0.00	Nil	1.44	1.44	Nil	Nil	Nil	Nil	1.44
108			.M.Badipali			0.00	Nil	20.87	20.87	Nil	Nil	Nil	Nil	20.87
109			Barkani			0.00	Nil	70.87	70.87	Nil	Nil	Nil	Nil	70.87
110			Rangamatia			0.00	Nil	50.96	50.96	Nil	Nil	Nil	Nil	50.96
	Total	24	110			2924.41	1076.38	10609.21	14610.00					14610.00

1	GAISILET	Chikhili	Chikhili					160.00	160.00				0.00	160.00
2			Kamalpadar					108.00	108.00				0.00	108.00
3			Kujamuda					85.00	85.00				0.00	85.00
4			Nuapali					102.00	102.00				0.00	102.00
5			Magha					65.00	65.00				0.00	65.00
6			Temri					45.00	45.00				0.00	45.00
7			Khalabahal					170.00	170.00				0.00	170.00
8		Guderpali	Guderpali					290.00	290.00				0.00	290.00
9			Jamutpali					130.00	130.00				0.00	130.00
10			Rengalpali					90.00	90.00				0.00	90.00
11			Beherabahali					90.00	90.00				0.00	90.00
12		Kundakhai	Kundakhai					290.00	290.00		43.00		43.00	333.00
13			Jhimbahal					180.00	180.00				0.00	180.00
14			Jhankarpali					115.00	115.00				0.00	115.00

15		Barihapali				75.00	75.00				0.00	75.00
16	Chantipali	Chantipali				200.00	200.00				0.00	200.00
17		Patarapali				100.00	100.00				0.00	100.00
18		Bhundubahal				180.00	180.00				0.00	180.00
19		Jadaganjia				180.00	180.00				0.00	180.00
20		Kermeli				350.00	350.00				0.00	350.00
21	Ganiapali	Ganiapali				190.00	190.00				0.00	190.00
22		Jogibandhli				180.00	180.00				0.00	180.00
23		Malamunda				350.00	350.00				0.00	350.00
24	Jamutpali	Jamutpali				350.00	350.00				0.00	350.00
25		Halankanashi				90.00	90.00				0.00	90.00
26		Southkhandi				140.00	140.00				0.00	140.00
27		Kendubhata				126.00	126.00		4.00		4.00	130.00
28		Grindolmal				80.00	80.00				0.00	80.00
29	Talpali	Talpali				170.00	170.00				0.00	170.00
30		Khuntapali				220.00	220.00				0.00	220.00
31		Ainlabhata				200.00	200.00				0.00	200.00
32		Barahamunda				85.00	85.00				0.00	85.00
33		Jankeda				180.00	180.00				0.00	180.00
34		Changaria				180.00	180.00				0.00	180.00
35		Mundapali				105.00	105.00				0.00	105.00
36		Semelmunda				155.00	155.00				0.00	155.00
37		Telipukhapani				70.00	70.00		110.00		110.00	180.00
38	Katabahal	katabahal				270.00	270.00				0.00	270.00
39		Kuliari				120.00	120.00				0.00	120.00
40		Purnanandpur				130.00	130.00				0.00	130.00
41		jubakhol				135.00	135.00				0.00	135.00
42		Kendumal				60.00	60.00				0.00	60.00

43		Dangarmunda				65.00	65.00				0.00	65.00
44		Gidhmal				120.00	120.00				0.00	120.00
45		Brahamanmal				100.00	100.00				0.00	100.00
46	kandagarh	kandagarh				340.00	340.00				0.00	340.00
47		Barihapukhapani				110.00	110.00				0.00	110.00
48		Kamalapadar				100.00	100.00				0.00	100.00
49	Phiringimal	Phiringimal				200.00	200.00				0.00	200.00
50		Chindrapali				180.00	180.00				0.00	180.00
51		Ghadghadimal				70.00	70.00				0.00	70.00
52		Burochapar				40.00	40.00				0.00	40.00
53		Kantajhuda				45.00	45.00				0.00	45.00
54		Sankaripani				85.00	85.00				0.00	85.00
55		Babebahal				55.00	55.00				0.00	55.00
56		Natabarapur				75.00	75.00				0.00	75.00
57		Maidhanumunda				50.00	50.00				0.00	50.00
58		Jhankarmunda				25.00	25.00				0.00	25.00
59	Kathaumal	Kathaumal				190.00	190.00				0.00	190.00
60		Kandhumunda				310.00	310.00				0.00	310.00
61		Semelgudia				95.00	95.00				0.00	95.00
62		Turcha				125.00	125.00		42.00		42.00	167.00
63		Saidunguripali				100.00	100.00				0.00	100.00
64	Gourenmunda	Gourenmunda				220.00	220.00		68.00		68.00	288.00
65		Maharpali				90.00	90.00				0.00	90.00
66		Salepali				50.00	50.00				0.00	50.00
67		Dhaurakhaman				70.00	70.00				0.00	70.00
68	Jagalpat	Jagalpat				270.00	270.00				0.00	270.00
69		Ainlabahal				160.00	160.00				0.00	160.00
70		Bhangmunda				120.00	120.00				0.00	120.00

71		Badsahajbahal				140.00	140.00				0.00	140.00
72		Tengenapali				145.00	145.00				0.00	145.00
73	Sandhibahal	Sandhibahal				120.00	120.00				0.00	120.00
74		Beheramunda				60.00	60.00				0.00	60.00
75		Jamutbahal				160.00	160.00				0.00	160.00
76		Gandpali				40.00	40.00				0.00	40.00
77		Jadamunda				40.00	40.00				0.00	40.00
78		Banchhanagar				60.00	60.00				0.00	60.00
79	Dangbahal	Dangbahal				135.00	135.00				0.00	135.00
80		Kurlubahal				65.00	65.00				0.00	65.00
81		Kansdol				120.00	120.00				0.00	120.00
82		Jammal				80.00	80.00				0.00	80.00
83		Bad Dunguripali				55.00	55.00				0.00	55.00
84	Sardhapli	Sardhapali				230.00	230.00	54.00			54.00	284.00
85		Nuapali				130.00	130.00				0.00	130.00
86		Karimunda				90.00	90.00				0.00	90.00
87		Lebidi				100.00	100.00				0.00	100.00
88		Kudula				30.00	30.00				0.00	30.00
89	Raisalpadar	Raisalpadar				120.00	120.00				0.00	120.00
90		Umrad				135.00	135.00				0.00	135.00
91		Amlipali				100.00	100.00				0.00	100.00
92		Sargipali				100.00	100.00				0.00	100.00
93		Bhutibahal				100.00	100.00				0.00	100.00
94		Nathapali				85.00	85.00	0.00			0.00	85.00
95		Marghati				15.00	15.00				0.00	15.00

96		Gaisilet	Gaisilet					210.00	210.00		50.00		50.00	260.00
97			kalangapali					170.00	170.00				0.00	170.00
98			Bhoipali					80.00	80.00		17.00		17.00	97.00
99			Sansahajabahal					160.00	160.00				0.00	160.00
100			bheluapadar					170.00	170.00				0.00	170.00
101		Buromunda	Buromunda					270.00	270.00		52.00		52.00	322.00
102			Baidpali					100.00	100.00		70.00		70.00	170.00
103			Jogimatha					80.00	80.00				0.00	80.00
	Total	19	103					13746	13746		510		510	14256
	Grand Total	181	943	1		18844.	26883.	90774.	136503.	95.5	5604.	3043.	8743.	145246.
						88	45	96	29	5	37	27	19	48

Name of District:- Bargarh
Detail list of villages during Drought 2011

Sl. No.	Name of Block	Name of the GP	Name of the village
1	Bargarh	Nileswar	Nileswar
2			Bandenbahal
3		Chakarkend	Chakarkend
4			Kendpali
5			Jhankarpali
6		Birmal	Birmal
7			Sahajbahal
8			Podhmunda
9		Govindpur	Govindpur
10			Ulba
11			Bagaibira
12			Salepali
13		S. Dumberpali	Dumberpali
14			Pipilipali
15			Nuapali
16			Banbaspali
	Total	5	16

Sl. No.	Name of Block	Name of the GP	Name of the village
1	Barpali	Raksa	Raksa
2			Tejang
3			Dalpatpali
4			Ambamunda
5		Agalpur	Agalpur
6			Tentelpali
7		Tinikani	Tinikani
8			Dhangerpali
9			Kadalimunda
10			Charmunda
11		Tileimal	Pateipali
12		Bhatigaon	Munupali
13			Khairpali
	Total	5	13

Sl. No.	Name of Block	Name of the GP	Name of the village
1	BHATLI	Bhatli	Bhatli
2			Kushanpuri

3			Gopalpur
4		Chadeigaon	Chadeigaon
5			Tukurla
6			Haldipali
7			Dablong
8			Temren
9		Tejagola	Raisobha
10			Tejagola
11			Baulsingha
12		Kamgaon	Karlajori
13		Hatisar	Chorgindola
14			Hatisar
15			Beherapali
16			Jhankarpali
17		Kharmora	Kharmora
18			Sirapali
19			Tarakana
20		Bhadigaon	Bhadigaon
21			Bhojpuri
22			Murumkel
23			Bishalpali
24			Halanda
25		Halupali	Halupali
26			Mahada
27			Karlakhai
28			Kultapali
29			Goudgaon
30			Udheipali
31			Deultunda
32			Niljee
33		Urduna	Urduna
34			Jampali
35			Mahulpali
36			Bartunda
37		Nuagarh	Kuisira
38			Sulsulia
39			Talpali
40			Nuagarh
41		Sukuda	Sukuda
42			Banjipali
43			Tala
44			Nalichuan
45			Sukudadanbirti

46		Dumalpali	Dumalpali
47			Mendhapali
48			Kharsal
49			Badapali
50			Samardhara
51		Keshaipali	Keshaipali
52			Badmal
53			Handasankri
54		Mulbar	Routpada
55			Runipali
56			Saradhapali
57			Khajuria
58			Bhinjetora
59			Mulbar
60		Kelendapali	Pandakipali
61			Amlipali
62			Pandaritarai
63			Kelendapali
64			Kanakbira
65			Jadamunda
66			Sirabahal
67			Kendugudia
68			Khaliapali
69		Narangpur	Narangpur
70			Latipali
71			Goudpali
72			Jayapur
73			Jhikijhiki
74			Kahenmunda
75			Amalipali
76			Jharmunda
77			Kasipali
78			Khairat
79			Kandhaipali
80			Bichhuan
	Total	16	80

Sl. No.	Name of Block	Name of the GP	Name of the village
1	Paikmal	MITHAPALI	LOUDMAL
2			KUDHARIPHASA
3			BAHABALMATH
4			MANBHANG

5			PIPALKHUNTA
6			MANMATHPALI
7			MITHAPALI
8			GURUNDA
9			DUNGURIPALI
10			BUTRAKHAMAR
11			KATANGPALI
12		PAIKMAL	KOKNARA
13			PAIKMAL
14			DANDPAT
15			DURGAPALI
16			GEORGERHGARH
17			KHANDIJHARAN
18			SALEPALI
19			RANJITPUR
20		MANDIADHIPA	NUAGAON
21			KENABUDA
22			KARLAMAL
23			MUNDHELA
24			CHUHAPALI
25		KECHHODADAR	KECHHODADAR
26			HIRAPUR
27			MAHARANIMERIPRU
28			JHARMUNDA
29			FREJARPUR
30			CHHELIAMAL
31		BHENGARAJPUR	LERGAON
32			PIPALPALI
33			MAJHIPALI
34			RASMUNDA
35			BHENGARAJPUR
36			JHENGANADIHI
37			SADANANDAPUR
38			MALDA
39			NAGDIHI
40			BANMAL
41		TEMERI	TEMERI
42			DHANDUPALI
43			SODHA
44			KHURSAPALI
45		PALSADA	KUAPALI
46			PALSADA
47			KHAIRA

48			GOIBAHALI
49			BODASAMBAR
50		KERMELABAHAL	BIJADIHI
51			DENGLIKENDU
52			KHANDISIBANJI
53			GONDPALI
54			BHAGATPUR
55			KERMELABAHAL
56			HARIDATAL
57		BHUBANESWARPUR	BHUBANESWARPUR
58			KAPILASPUR
59			JOGENDRANATHPUR
60		CHHATGAON	KUTURAMAL
61			GHUCHAPALI
62			BRAHMANDIHI
63			CHHATGAON
64			PARASKHANDI
65		JHITIKI	MUNEIKEL
66			JHITIKI
67			KHALIAMUNDA
68			PATHAREL
69		CHHINDEIKELA	BARAPARLIA
70		JHARBANDH	JALGARH
71			GANJADABAR
72			JHARBANDH
73			MENKAMUNDA
74			TEMERIMAL
75			PATRAPALI
76		JAMSETH	DUDUKIJHARIA
77			BHERUAMUNDA
78			JAMSETH
79			CHERENGJHANJ
80			KHARAMAL
81		BARTUNDA	BARTUNDA
82			BRAHMANTAL
83			BHUINKHAR
84			BADIBAHAL
85			MARJYADAPALI
86			MOTIPALI
87			NUAPATRAPALI
88			PURENA
89		Lakhamara	Lakhamara
90			Dhumabhata

91			Kulanti
92			Darlipali
93			Pujharipali
94			Kudhrenpali
95			Bambarit
96			Mahulpali
97		Chardapali	Chardapali
98			Changaria
99			Loharkot
100			Lahandipur
101			Gundichadihi
102		Bukuramunda	Bukuramunda
103			Palsen
104			Lahangir
105			Mahulpali
106		Badikata	Badikata
107			Saplahar
108			Ghensara
109			Gondpali
110		Saraikela	Sareikela
111			Sambalpuri
112			Baitalbhata
113			Sukulipahar
	Total	20	113

Sl. No.	Name of Block	Name of the GP	Name of the village
1	Rajborasambar (Padampur)	NAC, Padampur	NAC, Padampur
2		Purena	Murhapali
3			Khuntapali
4			Bageijuri
5			sativata
6			Purena
7		Mahulpali	Mahulpali
8			Kendubhata
9			Darbekela
10			Salegudi
11		Loharpali	Loharpali
12			Kabibarpur
13			Gambharidihi
14			Kadalimunda
15			Barbhata

16			Sargijuri
17		Bhueunria	Bheunria
18			Budhapali
19			Deoli
20		Kansingha	Kansingha
21			Nuapali
22			Goudpali
23			Chandipali
24			Sarasmal
25			Khuntabandh
26			Ramedega
27			Baidpali
28			Dhumaberna
29		Charpali	Nagenmal
30			Charpali
31			Lambarjuna
32			Bhalukana
33			Jamkhar
34			Khemedkhar
35			Kendumunda
36			Halkadadar
37			Singhimunda
38			Mohanpali
39		Barihapli	Bairhapali
40			Chakakhalia
41			Khujiani
42			Ambamunda
43			Ganjauda
44			Patrapali
45			Banjhapali
46		Dangaghat	Dangaghat
47			Pathuri
48			Puderkhar
49			Kumunibahali
50			Salebahali
51		Jamala	Jamala
52			Dunguripali
53			Kudopali
54		Sargibahal	Gajendrapur
55			Arjunnagar
56			Sargibahal
57			Bishipali
58			Pandaripani

59			Ichhapali
60			Dholbandh
61			Panchabhaya
62		Barikel	Barikel
63			Singhanpur
64			Charpali
65			Chitakhhol
66			Fatamunda
67		Khaliapali	Khaliapali
68			Bajenmunda
69			Judistirpur
70			Bentakarpur
71			Dunadihi
72			Tendapadar
73			Mundomahul
74			Chakmakjuri
75			Bheluankhol
76			Sahajpani
77			Gailguda
78			Badimal
79			Jhankarpali
80			Govindpur
81		Dahita	Dahita
82			Bijamal
83			Sargipali
84			Bhaludunguri
85			Bankikhaman
86			Dangachhancha
87			Ambabahal
88			Nuapali
89			Sulia
90			Ambadahan
91			Lederpali
92		Buden	Buden
93			Fulmatipur
94			Kukurimunda
95			Bardapali
96			Bukajhula
97			Siletпали
98			Jaypur
99			Dhaunlibahal
100			Amarkhol
101			Batipathar

102			Khatua
103			Raibahadurpur
104			Narendrapur
105			Bhitarkhol
106		Dahigaon	Dahigoan
107			Tentelkhunti
108			Darliguda
109			Bubuda
110			Brahamandihi
111		Jamartala	Jamartala
112			Antarta
113			Kantheswarapur
114			Banjujhula
115			Beheratal
116			Birhipali
117		Budamal	Budamal
118			Garbhanakhhol
119			Luhakhan
120			Bheluanpadar
121			Guthurla
122			Khairpali
123		Kansar	Kansar
124			Guchapali
125			Gadbhati
126			Keutenbahali
127			Bandupali
128			Sampia
129			Banupali
130			Kudasingha
131			Firupali
132		Gyan	Gyan
133			Dhauramunda
134			Khaliyamunda
135			Firupali
136		Palsapali	Ambamunda
137			Ghanamal
138			Chandrapur
139			Nuapali
140			Palsapali
141			Samarpali
142			Sarangpur
143		Melchhamunda	Kurlubahal
144			Jhunugapali

145			Tal
146			Telmahul
147			Dubulabahal
148			Pandaripani
149			Panduripani
150			Belmunda
151			Matiamahul
152			Melchhamunda
	Total	21	151+1 ULB

Sl. No.	Name of Block	Name of the GP	Name of the village
1	JHARBANDH	Jharbandh	Sakti
2			Turla
3			Sakhadunguri
4			Kotna
5			Jharbandh
6		Kumir	Kumir
7			Lergaon
8			Chhoitkunjari
9			Saramsili
10			Manipur
11			Chiroli
12			Gedinala
13		Bhandarpuri	Bhandarpuri
14			Kukuripali
15			Sukmanipur
16			Jampali (D)
17		Kurlupali	Kurlupali
18			Beheraduburi
19			Ureidadar
20			Jodhpur
21			Dabpali
22		Kandadangar	Kandadangar
23			Bandamunda
24			Sargul
25			Bijadhul
26			Kusumdarha
27			Dudkidadar
28		Bhainsadarha	Bhainsadarha
29			Kapati
30			Dewanpali
31			Loharsingh

32			Suryamanipur
33			Chandramanipur
34			Nalipani
35		Laudidarha	Laudidarha
36			Niljipatra
37			Goudamal
38			Dunguripali
39			Sikaripali
40			Kurma
41		Jagdapur	Jagdapur
42			Nuapada
43			Khirapali
44			Putka
45			Badkunjari
46			Dhaurabhata
47			Mahulpali
48		Bilaspur	Bilaspur
49			Iskinda
50			Kasipani
51			Nityanandapur
52			Bhandarjori
53		Gothuguda	Gothuguda
54			Putkidunguri
55			Sandadar
56			Saldihi
57			Kupatganj
58			Pagarpani
59			Dungurichadha
60		Amthi	Amthi
61			Anadibahal
62			Tampar
63			Dhaneswar
64			Baitali
65			Sankri
66			Tumripani
67			Tuhungidadar
68		Chandivata	Chandibhata
69			Adapani
70			Jampali(J)
71			Jatesira
72			Tileidadar
73			Mahagaon
74			Chikhilipathar

75		Dava	Dava
76			BB Pur
77			Rajendrapur
78			Palsada
79			Angul
80		Chhotanki	Chhotanki
81			Balangir
82			Ghuchapali
83			Badanki
	Total	14	83

Sl. No.	Name of Block	Name of the GP	Name of the village
1	Sohela	Sohela	Sohela
2			Ichhapali
3			Haldipali
4			Dhusarbahal
5			Pipilipali
6		Bausenmura	Bausenmura
7			Chichinda
8			Hirapalai
9			Bandala
10			Chitakhai
11			Khaliapali
12			Kendbahal
13		Kanapali	Kanapali
14			Sadhupali
15			Barupali
16			Bahalbahal
17			Tambimunda
18			Sahajbahal
19		Panimora	Panimora
20			Kusurda
21			Salepali
22		Sarkanda	Sarkanda
23			Jamchhapar
24		Karandola	Karandola
25			Damapali
26			Duanpali
27		Srigida	Srigida
28			Jatala
29			Baipali
30			Bishipali

31			Samakanta
32		Lebidi	Lebidi
33			Bhatbida
34			Cheptibahal
35		Garvana	Garvana
36			Nagaon
37			Dumerpali
38		Kangaon	Kangaon
39			Beherapali
40			Pipalkhunta
41			Badipali
42			Budamal
43			Damkipali
44			Jhankarpali
45			Barihapali
46		Tungibandhali	Marekel
47			Tandol
48			Tungibandhali
49		Chhuriapali	Chhuriapali
50			Jampali
51			Sardhapali
52			Gobindpur
53			Muchbahal
54			J.Dumberpali
55			Jharmunda
56		Pandakipali	Pandakipali
57			Kasipali
58			Negimunda
59			Arjunda
60			Pasthamunda
61			Kudopali
62		Rengali	Rengali
63			Grinjal
64			Chakabahal
65			Machhimura
66			Brahmanidihi
67			Mangalpali
68			Dhaurakhanda
69			Birhipali
70		Salepali	Salepali
71			Kelenda
72			Barpadar
73			Jampali

74			Sukalterma
75		Birjam	Birjam
76			Bandeipali
77			Ghumunipali
78		Bijapali	Bijapali
79			Pandakipali
80			Badenbahal
81			Tengerpadar
82		Beherapali	Balipata
83			Brahmanipathar
84			Baideshpali
85			Dumberpali
86			Beherapali
87			Nuapali
88		Petupali	Petupali
89			Ghumunipali
90		Ghess	Bandapali
91			Ghess
92			Badmal
93			Tileimal
94			Turimunda
95			Chuhanpali
96		Kalangapali	Sidhira
97			Kalangapali
98		Sanimal	Batterma
99			Sanimal
100			D. Kermeli
101			Kuamania
102		Kuchipali	Kuchipali
103			Katapali
104		Jhar	Jhar
105			Khapanpali
106			Jharei
107			Jhagadjhal
108			Sargunapali
109			Gandpali
110			Jitapali
111			Maleikhaman
112			Barpadar
113		Tabada	Ainlapali
114			Kalangapali
115			Kudapali
116			Kermeli

117			Tabada
118			Padhanpali
119			Banabira
120			Bindhanpali
121		Dumerpali	Katharpali
122			Kendmundi
123			Khairpali
124			Dumerpali
125			Banjari
126			Birjupali
127			Karalmal
128			Lambrupali
	Total	26	128

Sl. No.	Name of Block	Name of the GP	Name of the village
1	Bijepur	Bijepur	Bijepur
2			Keutipali
3			Bounspula
4			Kandhara
5			J.Nuapali
6		Charpali	Charpali
7			Gudimunda
8			Kalangapali
9			Karle
10		Pada	Pada
11			Majhipali
12			Banjidunguri
13			Rengalipali
14			P.Gondpali
15			Bhoipali
16		Pahandi	Pahandi
17			Kesheipali
18			Kalangadera
19			Jampali
20		Barmunda	Barmunda
21			Masanabahal
22			Bandupali
23			Bhalupali
24		Sanbausen	Sanbausen
25			Barguda
26			Buromal
27			Jhalpali

28			Mundomahul
29		Talpadar	Talpadar
30			Kanpuri
31			K.Nuapali
32		Budapali	Budapali
33			Manikchaura
34			Lemdhar
35			Bhairopur
36			Pipilipali
37		Manpur	Manpur
38			Samleipadar
39			Bileipali
40			Manoharpali
41		Jaring	Jaring
42			Purna
43			M.Gondpali
44		M.Srigida	M.Srigida
45			J,Srigida
46			Balanda
47			Jhirlipali
48		Bairakhpali	Bairakhpali
49			Sadhupali
50			Katapali
51			Bhalubahal
52		Surubali	Surubali
53			Sargipali
54			Jalpali
55		Badbousen	Badbousen
56			Kurkuta
57			K.Gondpali
58			Arda
59			Ailpur
60			Brahmanipali
61			Deheripali
62			Kurlamunda
63		Patharla	Patharla
64			Khuntpali
65			Darlipali
66		Loumunda	Loumunda
67			Cherengamunda
68			Satbandh
69			Ranimal
70			Khanda

71			Budadarha
72			Tangurupadar
73		Beniachal	Beniachal
74			Tileimal
75			Bhetiapadar
76		Saipali	Saipali
77			Putuka
78			Saledamki
79			Mahulpali
80			Putkigrinjel
81		Kharmunda	Kharmunda
82			Aimal
83		Bhatigaon	Bhatigaon
84			Majhipali
85			Bhatibahali
86			Badipali
87			Sandhibahali
88			Rengalpatra
89			Phulerpali
90		T.Gondpali	T.Gondpali
91			Barangbahal
92			Karnapa
93			Dhumapali
94			Kandihi
95			Luhurapali
96			Rangamatia
97		Jokhipali	Jokhipali
98			B.Nuapali
99			Charpali
100			Litipali
101			Pradhanmal
102		Badbrahmani	Badbrahmani
103			Tengra
104			Katapali
105			Khaliapali
106		Ganthiapali	Ganthiapali
107			Mahaberna
108			.M.Badipali
109			Barkani
110			Rangamatia
	Total	24	110

Sl. No.	Name of Block	Name of the GP	Name of the village
1	GAISILET	Chikhili	Chikhili
2			Kamalpadar
3			Kujamuda
4			Nuapali
5			Magha
6			Temri
7			Khalabahal
8		Guderpali	Guderpali
9			Jamutpali
10			Rengalpali
11			Beherabahali
12		Kundakhai	Kundakhai
13			Jhimbahal
14			Jhankarpali
15			Barihapali
16		Chantipali	Chantipali
17			Patarapali
18			Bhundubahal
19			Jadaganjia
20			Kermeli
21		Ganiapali	Ganiapali
22			Jogibandhli
23			Malamunda
24		Jamutpali	Jamutpali
25			Halankanashi
26			Southkhandi
27			Kendubhata
28			Grindolmal
29		Talpali	Talpali
30			Khuntapali
31			Ainlabhata
32			Barahamunda
33			Jankeda
34			Changaria
35			Mundapali
36			Semelmunda
37			Telipukhapani
38		Katabahal	katabahal
39			Kuliari
40			Purnanandpur
41			jubakhol

42			Kendumal
43			Dangarmunda
44			Gidhmal
45			Brahamanmal
46		kandagarh	kandagarh
47			Barihapukhapani
48			Kamalapadar
49		Phiringimal	Phiringimal
50			Chindrapali
51			Ghadghadimal
52			Burochapar
53			Kantajhuda
54			Sankaripani
55			Babebahal
56			Natabarpur
57			Maidhanumunda
58			Jhankarmunda
59		Kathaumal	Kathaumal
60			Kandhumunda
61			Semelgudia
62			Turcha
63			Saidunguripali
64		Gourenmunda	Gourenmunda
65			Maharpali
66			Salepali
67			Dhaurakhaman
68		Jagalpat	Jagalpat
69			Ainlabahal
70			Bhangmunda
71			Badsahajbahal
72			Tengenapali
73		Sandhibahal	Sandhibahal
74			Beheramunda
75			Jamutbahal
76			Gandpali
77			Jadamunda
78			Banchhanagar
79		Dangbahal	Dangbahal
80			Kurlubahal
81			Kansdol
82			Jammal
83			Bad Dunguripali
84		Sardhapli	Sardhapali

85			Nuapali
86			Karimunda
87			Lebidi
88			Kudula
89		Raisalpadar	Raisalpadar
90			Umrad
91			Amlipali
92			Sargipali
93			Bhutibahal
94			Nathapali
95			Marghati
96		Gaisilet	Gaisilet
97			kalangapali
98			Bhoipali
99			Sansahajabahal
100			bheluapadar
101		Buromunda	Buromunda
102			Baidpali
103			Jogimatha
	Total	19	103
	Grand Total	150	798

Name of District:- Bargarh
Detail list of villages during Drought 2010

Sl. No.	Name of Block	Name of the GP	Name of the village
1	Barpali	Raksa	Raksa
2			Tejang
3			Dalpatpali
4			Ambamunda
5		Agalpur	Agalpur
6			Tentelpali
7		Tinikani	Tinikani
8			Dhangerpali
9			Charmunda
10		Bhatigaon	Retamunda
11			Sujia
12		Gopeipali	Ainlapali
13			Dhaurakhanda
	Total	5	13

Sl. No.	Name of Block	Name of the GP	Name of the village
1	Paikmal	KECHHODADAR	JHARMUNDA
2		PALSADA	KUAPALI
3			PALSADA
4			GOIBAHALI
5		KERMELABAHAL	BIJADIHI
6			KERMELABAHAL
7			KHANDISIBANJI
8			GONDPALI
9			HARIDATAL
10		Lakhamara	Lakhamara
11			Dhumabhata
12			Kulanti
13			Darlipali
14			Pujharipali
15			Kudhrenpali
16			Bambarit
17			Mahulpali
18		Chardapali	Chardapali
19			Changaria
20			Loharkot
21			Lahandipur
22			Gundichadihi
23		Bukuramunda	Bukuramunda
24			Palsen
25			Lahangir
26		Badikata	Badikata
27			Saplahar
28			Ghensara
29			Gondpali
30		Saraikela	Sareikela
31			Sambalपुरi
32			Baitalbhata
33			Sukulipahar
	Total	8	33

Sl. No.	Name of Block	Name of the GP	Name of the village
1	Rajborasambar (Padampur)	Purena	Murhapali
2			Khuntapali
3			Bageijuri

4			sativata
5			Purena
6		Mahulpali	Mahulpali
7			Kendubhata
8			Darbekela
9			Salegudi
10		Loharpali	Loharpali
11			Kabibarpur
12			Gambharidihi
13			Kadalimunda
14			Barbhata
15			Sargijuri
16		Bhueunria	Deoli
17		Kansingha	Kansingha
18			Nuapali
19			Goudpali
20			Chandipali
21			Sarasmal
22			Khuntabandh
23			Ramedega
24			Baidpali
25			Dhumaberna
26		Charpali	Nagenmal
27			Charpali
28			Lambarjuna
29			Bhalukana
30			Jamkhar
31			Khemedkhar
32			Kendumunda
33			Halkadadar
34			Singhimunda
35			Mohanpali
36		Barihapli	Bairhapali
37			Chakakhalia
38			Khujiani
39			Ambamunda
40			Ganjauda
41			Patrapali
42			Banjhapali
43		Dangaghat	Pathuri
44			Puderkhar
45			Kumunibahali
46			Salebahali

47		Jamala	Jamala
48			Dunguripali
49			Kudopali
50		Sargibahal	Gajendrapur
51			Arjunnagar
52			Sargibahal
53			Bishipali
54			Ichhapali
55			Dholbandh
56			Panchabhaya
57		Budamal	Khairpali
58		Kansar	Kansar
59			Gadbhati
60			Keutenbahali
61			Bandupali
62			Sampia
63			Banupali
64			Kudasingha
65			Firupali
66		Gyan	Gyan
67			Dhauramunda
68			Khaliamunda
69		Palsapali	Ambamunda
70			Ghanamal
71			Chandrapur
72			Nuapali
73			Palsapali
74			Samarpali
75			Sarangpur
76		Melchhamunda	Kurlubahal
77			Telmahul
78			Dubulabahal
79			Pandaripani
80			Budhimal
81			Belmunda
82			Matiamahul
83			Melchhamunda
	Total	15	83

Sl. No.	Name of Block	Name of the GP	Name of the village
1	Sohela	Sohela	Sohela
2			Ichhapali

3			Haldipali
4			Dhusarbahal
5			Pipilipali
6		Bausenmura	Bausenmura
7			Chichinda
8			Hirapalai
9			Bandala
10			Chitakhai
11			Khaliapali
12		Kanapali	Kanapali
13			Sadhupali
14			Barupali
15			Bahalbahal
16			Tambimunda
17			Sahajbahal
18		Panimora	Panimora
19			Kusurda
20			Salepali
21		Sarkanda	Sarkanda
22			Jamchhapar
23		Karandola	Karandola
24			Duanpali
25		Srigida	Srigida
26			Jatala
27			Baipali
28			Bishipali
29			Samakanta
30		Lebidi	Lebidi
31			Bhatbida
32			Cheptibahal
33		Garvana	Garvana
34		Kangaon	Kangaon
35			Beherapali
36			Pipalkhunta
37			Badipali
38			Budamal
39			Damkipali
40			Jhankarpali
41			Barihapali
42			Dumerpali
43		Tungibandhali	Marekel
44			Tandol
45			Tungibandhali

46		Chhuriapali	Chhuriapali
47			Jampali
48			Sardhapali
49			Gobindpur
50			Muchbahal
51			J.Dumberpali
52			Jharmunda
53		Pandakipali	Pandakipali
54			Kasipali
55			Negimunda
56			Arjunda
57			Pasthamunda
58		Rengali	Rengali
59			Grinjal
60			Chakabahal
61			Machhimura
62			Brahmanidihi
63			Mangalpali
64			Dhaurakhanda
65			Birhipali
66		Salepali	Salepali
67			Kelenda
68			Barpadar
69			Jampali
70			Sukalterma
71		Birjam	Birjam
72			Bandeipali
73			Ghumunipali
74		Bijapali	Bijapali
75			Pandakipali
76			Badenbahal
77			Tengerpadar
78		Beherapali	Balipata
79			Brahmanipathar
80			Baideshpali
81			Dumberpali
82		Petupali	Petupali
83			Ghumunipali
84		Ghess	Bandapali
85		Kalangapali	Sidhira
	Total	21	85

Sl. No.	Name of Block	Name of the GP	Name of the village
1	Bijepur	Bijepur	Bijepur
2			Keutipali
3			Bounspula
4			Kandhara
5		Charpali	Charpali
6			Gudimunda
7			Kalerampur
8			Kalangapali
9		Samaleipadar	Samaleipadar
10			Manpur
11			Bileipali
12			Manharpali
13		Budapali	Budapali
14			Manikchaura
15			Lemdhar
16			Bheropur
17			Pipilipali
18		Pada	Pada
19			Majhipali
20			Banjidunguri
21			Rengalipali
22			P.Gondpali
23			Bhoipali
24		Pahandi	Pahandi
25			T. Nuapada
26			Keshapali
27			Kalagapali (dera)
28			Jampali
29		Barmunda	Barmunda
30			Masanabahal
31			Bandupali
32			Bhalupali
33		Sanbausen	Sanbausen
34			Barguda
35			Buromal
36			Jhalpali
37			Mundomahul
38		Talpadar	Talpadar
39			Kanpuri
40			K.Nuapali
41		Jaring	Jaring

42			Purna
43			M.Gondpali
44		M.Srigida	M.Srigida
45			J,Srigida
46			Balanda
47			Jhirlipali
48		Bairakhpali	Bairakhpali
49			Sadhupali
50			Katapali
51			Bhalubahal
52		Surubali	Surubali
53			Sargipali
54			Jalpali
55		Badbousen	Badbousen
56			Kurkuta
57			K.Gondpali
58			Arda
59			Ailpur
60			Brahmanipali
61			Deheripali
62			Kurlamunda
63		Patharla	Patharla
64			Khuntpali
65			Darlipali
66		Loumunda	Loumunda
67			Cherengamunda
68			Satbandh
69			Ranimal
70			Khanda
71			Budadarha
72			Tangurupadar
73		Beniachal	Beniachal
74			Tileimal
75			Bhetiapadar
76		Saipali	Saipali
77			Putuka
78			Saledamki
79			Mahulpali
80			Putkigrinjel
81		Kharmunda	Kharmunda
82			Aimal
83		Bhatigaon	Bhatigaon
84			Majhipali

85			Bhatibahali
86			Badipali
87			Sandhibahali
88			Rengalpatra
89			Phulerpali
90		T.Gondpali	T.Gondpali
91			Barangbahal
92			Karnapa
93			Dhumapali
94			Kandihi
95			Luhurapali
96			Rangamatia
97		Jokhipali	Jokhipali
98			B.Nuapali
99			Jalpali
100			Litipali
101			Pradhanmal
102		Badbrahmani	Tengara
	Total	23	102

Sl. No.	Name of Block	Name of the GP	Name of the village
1	GAISILET	Chantipali	Chantipali
2		Ganiapali	Ganiapali
3			Jogibandhli
4			Malamunda
5		Jamutpali	Jamutpali
6			Halankanashi
7			Southkhandi
8			Kendubhata
9			Grindolmal
10		Talpali	Talpali
11			Khuntapali
12			Ainlabhata
13			Barahamunda
14			Jankeda
15			Changaria
16			Mundapali
17			Semelmunda
18			Telipukhapani
19		Katabahal	katabahal
20			Kuliari
21			Purnanandpur

22			jubakhol
23			Kendumal
24			Dangarmunda
25		kandagarh	kandagarh
26			Barihapukhapani
27			Kamalapadar
28		Phiringimal	Phiringimal
29			Chindrapali
30			Ghadghadimal
31			Burochapar
32			Kantajhuda
33			Sankaripani
34			Babebahal
35			Natabarapur
36			Maidhanumunda
37			Jhankarmunda
38		Kathaumal	Kathaumal
39			Kandhumunda
40			Semelgudia
41			Turcha
42			Saidunguripali
43		Gourenmunda	Gourenmunda
44			Maharpali
45			Salepali
46			Dhaurakhaman
47		Jagalpat	Jagalpat
48			Ainlabahal
49			Bhangmunda
50			Badsahajbahal
51			Tengenapali
52		Sandhibahal	Sandhibahal
53			Beheramunda
54			Jamutbahal
55			Gandpali
56			Jadamunda
57			Banchhanagar
58		Dangbahal	Dangbahal
59			Kurlubahal
60			Kansdol
61			Jammal
62			Bad Dunguripali
63		Sardhapli	Sardhapali
64			Nuapali

65			Karimunda
66			Lebidi
67			Kudula
68		Raisalpadar	Amlipali
69			Raisalpadar
70			Umrad
71			Sargipali
72			Bhutibahal
73			Nathapali
74			Marghati
75		Gaisilet	Gaisilet
76			kalangapali
77			Bhoipali
78			Sansahajabahal
79			bheluapadar
80		Buromunda	Buromunda
81			Baidpali
82			Jogimatha
83		Kundakhai	Kundakhai
84			Jhimbahal
85			Jhankarpali
86			Barihapali
87		Chantipali	Patarapali
88			Bhundubahal
89			Jadaganjia
90			Kermeli
91		Chikhili	Chikhili
92			Kamalpadar
93			Kujamuda
94			Nuapali
95			Magha
96			Temri
97			Khalabahal
	Total	19	97
	Grand Total	92	418

3.7 Detail list of villages during Pest Attack in Khariff-2017

SI No	Block	GP	Village	Area under crop loss of 33% to 50%		Area under crop loss above 50%		Total (6+7+8+9)
				Rainfed	Irrigated	Rainfed	Irrigated	
1	Jharbandh	Jharbandh	Jharbandh	14.00	8.00			22.00
2			Kotna	16.00	12.00			28.00
3			Shakti	4.00	4.00			8.00
4			Sakhadunguri	9.00	0.00			9.00
5			Turla	10.00	2.00			12.00
6		Gothuguda	Gothuguda	12.00	10.00			22.00
7			Sandadar	4.00	6.00			10.00
8			Pagarpani	5.00	0.00			5.00
9			Dungurichadha	4.00	0.00			4.00
10			Krafodganj	3.00	0.00			3.00
11		Bhainsadarha	Bhainsadarha	15.00	0.00			15.00
12			Dewapali	10.00	0.00			10.00
13			Loharsingh	12.00	0.00			12.00
14			Nalipani	8.00	0.00			8.00
15			Suryamanipur	5.00	0.00			5.00
16			Kapati	10.00	0.00			10.00
17			Chandramanipur	6.00	0.00			6.00
18		Kumir	Lergaon	13.00	9.00			22.00
19			Kumir	10.00	0.00			10.00
20			Saramsili	5.00	0.00			5.00
21		kandadangar	Bijadhol	8.00	0.00			8.00
22			Dudukidadar	9.00	0.00			9.00
23			Sargul	7.00	0.00			7.00
24			Bandamunda	8.00	0.00			8.00
25			Kusamdarha	6.00	0.00			6.00
26		Bilaspur	Bilaspur	8.00	0.00			8.00
27			Nityanandpur	5.00	0.00			5.00
28			Kasipani	5.00	0.00			5.00
29		Dava	Dava	9.00	0.00			9.00
30			Bira Bikramaditya Pur	2.00	0.00			2.00
31			Palsada	8.00	0.00			8.00
32			Rajendrapur	18.00	0.00			18.00
33			Angul	8.00	0.00			8.00
34		Chhotanki	Chhotanki	6.00	0.00			6.00
35			Badanki	5.00	0.00			5.00
36			Balangir	8.00	0.00			8.00
37		Amthi	Baitali	6.00	0.00			6.00
38			Tuhungidadar	6.00	0.00			6.00

39		Dhaneswar	4.00	0.00			4.00
40		Anadibahal	3.00	0.00			3.00
41		Sankri	10.00	0.00			10.00
42		Tumuripani	12.00	0.00			12.00
43	Chandibhat a	Chandibhata	10.00	0.00			10.00
44		Adapani	6.00	0.00			6.00
45		Mahagaon	4.00	0.00			4.00
46		Chikilipathar	5.00	0.00			5.00
47		Jampali(J)	4.00	0.00			4.00
48	Jagdarpur	Nuapada	20.00	0.00			20.00
48		Badkunjari	7.00	0.00			7.00
50	Laudidarha	Laudidarha	6.00	0.00			6.00
51		Kurma	20.00	0.00			20.00
52		Dunguripali	6.00	0.00			6.00
53	Bhandarpuri	Bhandarpuri	6.00	0.00			6.00
54	Kurlupali	Kurlupali	7.00	0.00			7.00
Total		14	54	437.00	51.00		488.00

1	Padam pur	Dahigaon	Dahigaon	7.00	0.00	3.00	0.00	10.00
2			Brahmandihi	8.00	0.00	0.00	0.00	8.00
3			Bubuda	12.00	0.00	0.00	0.00	12.00
4			Tentelkhunti	6.00	0.00	0.00	0.00	6.00
5			Darliguda	14.00	0.00	0.00	0.00	14.00
6		Jamartala	Jamartala	3.00	0.00	0.00	0.00	3.00
7			Antarla	5.00	0.00	0.00	0.00	5.00
8			Beheratal	4.00	0.00	0.00	0.00	4.00
9			Birhipali	2.00	0.00	0.00	0.00	2.00
10		Mahulpali	Mahulpali	8.00	0.00	0.00	0.00	8.00
11			Kendubhata	2.00	0.00	0.00	0.00	2.00
12			Darbekela	6.00	0.00	0.00	0.00	6.00
13			Salagudi	4.00	0.00	0.00	0.00	4.00
14		Purena	Purena	5.00	0.00	0.00	0.00	5.00
15			Bagaijuri	2.20	0.00	0.00	0.00	2.20
16			Sativata	5.20	0.00	0.00	0.00	5.20
17			Khuntpali	2.00	0.00	0.00	0.00	2.00
18			Murhapali	8.40	0.00	0.00	0.00	8.40
19		Bheunria	Bheunria	0.00	2.00	0.00	0.00	2.00
20			Budhapali	0.00	2.00	0.00	0.00	2.00
21			Deoli	5.00	0.00	0.00	0.00	5.00
22		Loharpali	Barbhata	5.00	0.00	0.00	0.00	5.00
23			Sargijuri	6.00	0.00	0.00	0.00	6.00
24			Gambharidihi	12.00	0.00	0.00	0.00	12.00
25			Kadalimunda	10.00	0.00	0.00	0.00	10.00
26			Loharpali	2.00	0.00	0.00	0.00	2.00
27			Kabibarpur	2.00	0.00	0.00	0.00	2.00

	Total	6	27	145.80	4.00	3.00	0.00	152.80
--	--------------	----------	-----------	---------------	-------------	-------------	-------------	---------------

1	Paikmal	Paikmal	Paikmal	15.00	25.00			40.00
2			Salepali	5.55	15.00			20.55
3			Kokanara	8.90	6.54			15.44
4		Palsada	Palsada	10.00	12.30			22.30
5			Kuapali	8.55	7.03			15.58
6		Kermelabahal	Bhagatpur	6.25	8.95			15.20
7		Bhengarajpur	Banmal	3.00	5.29			8.29
8			Bhengarajpur	4.29	4.11			8.40
9			Jhenganadihi	6.35	9.00			15.35
10		Kechhodadar	Chheliamal	6.25	9.14			15.39
11		Temri	Temri	12.25	13.70			25.95
12		Mandiadhipa	Mandiadhipa	3.95	6.35			10.30
13			Nuagaon	8.15	9.17			17.32
14			Kenabuda	4.95	7.90			12.85
15		Mithapali	Mithapali	4.30	5.99			10.29
16			Dunguripali	6.20	6.60			12.80
17		Jamseth	Dudukijharia	50.00	35.40			85.40
18		Chhindeikela	Chhindeikela	56.00	133.00			189.00
19			Malpada	0.00	139.00			139.00
20			Makhanamunda	32.40	28.34			60.74
21		Mithapali	Pipalkhunta	5.18	10.00			15.18
22			Manbhang	15.29	25.00			40.29
23		Kansada	Dhenkimunda	0.00	54.60			54.60
24			Kansada	8.10	176.23			184.33
25			Barpali	0.00	72.33			72.33
26			Nilthar	0.00	74.46			74.46
27			Gadgaon	0.00	68.37			68.37
28		Mandosil	Mandosil	0.00	161.75			161.75
29			Bhutmunda	52.87	64.93			117.80
30			Kadoghucha	0.00	24.50			24.50
31			Dharol	0.00	87.46			87.46
32			Dumberbahal	0.00	77.03			77.03
33		Jhitiki	Muneikel	0.00	83.56			83.56
Total		14	33	333.78	1468.03	0.00	0.00	1801.81

1	Barpali	Remta	Remta	0.00	293.09	0.00	73.27	366.36
2			Dhirpur	0.00	106.28	0.00	26.57	132.85
3		Lenda	Kadalipali	0.00	130.45	0.00	32.60	163.05
4			Ainthapali	0.00	100.17	0.00	25.04	125.21
5			Lenda	25.05	120.05	0.00	6.00	151.10
6			Gadgaddala	0.00	7.00	0.00	1.00	8.00

7		Satalama	0.00	176.28	0.00	264.29	440.57
8		Bishipali	0.00	171.98	0.00	168.16	340.14
9		Sikirdi	0.00	117.22	0.00	78.15	195.37
10		Fulapali	0.00	40.00	0.00	5.00	45.00
11		Kushanpuri	0.00	61.40	0.00	0.18	61.58
12		Baihapadar	21.14	75.60	0.00	1.06	97.80
13		Barguda	0.00	160.07	0.00	3.90	163.97
14		Babupali	0.00	25.20	0.00	4.04	29.24
15		Haldipli	0.00	156.75	0.00	104.50	261.25
16		Khemesara	0.00	200.53	0.00	10.00	210.53
17		Tingipali	0.00	51.00	0.00	1.63	52.63
18		Bhatigaon	0.00	99.00	0.00	2.21	101.21
19		Sujia	0.00	78.00	0.00	2.97	80.97
20		Retamunda	0.00	40.00	0.00	1.70	41.70
21		Munupali	0.00	30.00	0.00	2.49	32.49
22		Grindola	0.00	129.48	0.00	42.00	171.48
23		Baramkela	0.00	193.96	0.00	0.00	193.96
24		Patkulunda	0.00	166.03	0.00	20.00	186.03
25		Padhanpali	0.00	44.00	0.00	10.00	54.00
26		Latakera	0.00	52.40	0.00	15.00	67.40
27		Barikel	0.00	34.60	0.00	11.62	46.22
28		Kumbhari	0.00	501.00	0.00	0.00	501.00
29		Kanbar	0.00	373.63	0.00	0.00	373.63
30		Julat	0.00	140.45	0.00	3.00	143.45
31		Bagbadi	0.00	124.16	0.00	0.00	124.16
32		Puturupali	0.00	102.60	0.00	0.00	102.60
33		Gobindpur	0.00	20.26	0.00	8.17	28.43
34		Tulandi	0.00	202.48	0.00	26.43	228.91
35		Ambapatra	0.00	52.00	0.00	6.00	58.00
36		Mahulpali	0.00	6.00	0.00	1.00	7.00
37		Ainlapali	0.00	13.00	0.00	2.00	15.00
38		Badgaon	0.00	12.00	0.00	2.00	14.00
39		Barlabahal	0.00	4.00	0.00	1.00	5.00
40		Mahada	0.00	165.22	0.00	0.00	165.22
41		Banjipali	0.00	6.00	0.00	1.00	7.00
42		Barangpali	0.00	162.00	0.00	30.00	192.00
43		Kainsir	0.00	180.00	0.00	30.00	210.00
44		Pudapali	0.00	38.00	0.00	10.00	48.00
45		Barpali	0.00	286.00	0.00	50.00	336.00
46		Tileimal	0.00	90.90	0.00	0.00	90.90
47		Pateipali	0.00	64.39	0.00	0.00	64.39
48		Jhulpiapali	0.00	247.79	0.00	0.00	247.79
49		Dhobapali	0.00	20.75	0.00	0.00	20.75
50		Bandumunda	0.00	155.17	0.00	0.00	155.17
51		Sradhapali	0.00	79.70	0.00	0.00	79.70
52		Jhunhabrahmani	0.00	83.22	0.00	0.00	83.22
53		Kebad	0.00	271.19	0.00	0.00	271.19

Total	18(1)	51/2	46.19	6262.4 5	0.00	1083.9 8	7392.62
--------------	--------------	-------------	--------------	---------------------	-------------	---------------------	----------------

1	Bhede n	Sankrida	Sankrida	0.00	136.21	0.00	0.00	136.21
2			Jharapali	0.00	144.50	0.00	0.00	144.50
3			Saraspali	0.00	94.33	0.00	0.00	94.33
4			Tangarpali	0.00	23.46	0.00	0.00	23.46
5			Loisira	0.00	72.93	0.00	0.00	72.93
6		Sialkhandh ata	Sialkhandhata	0.00	234.93	0.00	0.00	234.93
7			Jogipali	0.00	82.03	0.00	0.00	82.03
8			Bhalupali	0.00	75.04	0.00	0.00	75.04
9			Saraspali	0.00	18.51	0.00	0.00	18.51
10		Remunda	Remunda	0.00	392.17	0.00	0.00	392.17
11			Dunguripali	0.00	83.55	0.00	0.00	83.55
12			Thuapali	0.00	51.23	0.00	0.00	51.23
13			Bhoipali	0.00	48.39	0.00	0.00	48.39
14			Mahulpali	0.00	24.07	0.00	0.00	24.07
15		Areigudi	Areigudi	0.00	77.34	0.00	15.54	92.88
16			Basekela	0.00	68.43	0.00	8.78	77.22
17			Guduramunda	0.00	35.75	0.00	3.99	39.74
18			Salhepali	0.00	210.28	0.00	22.87	233.14
19		Mahulpali	Gondturum	0.00	60.58	0.00	0.00	60.58
20			Brahmanturum	0.00	14.59	0.00	0.00	14.59
21			Jampali	0.00	45.86	0.00	0.00	45.86
22			Tihikipali	0.00	60.70	0.00	0.00	60.70
23			Mehena	0.00	71.29	0.00	0.00	71.29
24			Mahulpali	0.00	73.93	0.00	0.00	73.93
25			Bhutload	0.00	24.80	0.00	0.00	24.80
26			Bhangkud	0.00	59.96	0.00	0.00	59.96
27			Budelbahal	0.00	50.48	0.00	0.00	50.48
28		Kesharipali	0.00	33.38	0.00	0.00	33.38	
29		Arjunda	Arjunda	0.00	320.72	0.00	3.04	323.76
30			Pandkipali	0.00	91.46	0.00	2.43	93.89
31			Kadlipali	0.00	62.73	0.00	2.02	64.75
32		Deshbhatli	Deshbhatli	0.00	93.66	0.00	0.00	93.66

33		Deshpatharlla	0.00	53.84	0.00	0.00	53.84
34		Deshkumbhari	0.00	89.41	0.00	0.00	89.41
35		Salna	0.00	83.35	0.00	0.00	83.35
36		Udepur	0.00	76.65	0.00	0.00	76.65
37		Balikulunda	0.00	83.63	0.00	0.00	83.63
38		Banipali	0.00	117.96	0.00	0.00	117.96
39		Dalab	0.00	99.70	0.00	0.00	99.70
40		Limchhod	0.00	32.93	0.00	0.00	32.93
41		Barpadar	0.00	110.68	0.00	10.68	121.37
42		Hikomunda	0.00	38.53	0.00	6.17	44.70
43		Pudapali	0.00	39.38	0.00	7.02	46.40
44		Achhandpali	0.00	69.75	0.00	8.56	78.31
45		Luhakhandi	0.00	52.71	0.00	9.41	62.12
46		Pankeldadar	0.00	43.93	0.00	7.02	50.95
47		Jampali	0.00	61.59	0.00	7.10	68.70
48		Rusuda	0.00	56.93	0.00	6.48	63.40
49		Hatgaon	0.00	64.81	0.00	8.09	72.90
50		Bhutapali	0.00	18.28	0.00	3.24	21.52
51		Dhatukpali	0.00	56.88	0.00	6.48	63.35
52		Ghichapali	0.00	61.06	0.00	8.90	69.96
53		Resham	0.00	235.02	0.00	6.07	241.09
54		Padhanpali	0.00	75.89	0.00	5.26	81.15
55		Singhenpali	0.00	77.02	0.00	4.05	81.06
56		Ichhapadar	0.00	38.05	0.00	2.83	40.88
57		Chichinda	0.00	168.05	0.00	10.12	178.17
58		Banjipali	0.00	48.87	0.00	12.14	61.01
59		Bakti	0.00	181.51	0.00	20.56	202.06
60		Apamara	0.00	113.32	0.00	4.05	117.37
61		Burda	0.00	127.87	0.00	4.08	131.95
62		Kushanpuri	0.00	70.05	0.00	18.21	88.26
63		Ainlapali	0.00	155.99	0.00	0.00	155.99
64		Pottalgaon	0.00	86.28	0.00	0.00	86.28
65		Bargaon	0.00	68.27	0.00	0.00	68.27
66		Katapali	0.00	32.46	0.00	0.00	32.46

67			Gurupali	0.00	22.08	0.00	0.00	22.08
68			Dhubenpali	0.00	56.60	0.00	0.00	56.60
69		Talmenda	Dekulba	80.13	184.95	6.07	16.19	287.33
70			Talmenda	46.94	109.67	4.05	9.31	169.97
71			Pipilipali	22.66	50.18	1.62	2.43	76.89
72		Bheden	Bheden	0.00	102.26	0.00	0.00	102.26
73			Jandol	0.00	173.74	0.00	0.00	173.74
74			Amlipali	0.00	39.17	0.00	0.00	39.17
75			Kutpali	0.00	91.61	0.00	0.00	91.61
76		Kubedega	Kubedega	0.00	133.06	0.00	0.00	133.06
77			Chhalukulunda	0.00	108.43	0.00	0.00	108.43
78			Khagsipali	0.00	55.18	0.00	0.00	55.18
79		Lupursingha	Lupursingha	0.00	168.41	0.00	1.66	170.07
80			Rupapali	0.00	74.91	0.00	1.30	76.20
81			Khaupali	0.00	58.41	0.00	0.51	58.93
82			Nidhenpali	0.00	19.65	0.00	0.51	20.16
83		Manpur	Manpur	0.00	234.03	0.00	0.00	234.03
84			Garvana	0.00	112.91	0.00	4.05	116.96
85			Mahule	0.00	90.74	0.00	0.00	90.74
86			Baipur	0.00	48.18	0.00	0.00	48.18
87			Galima	0.00	102.36	0.00	0.00	102.36
88			Ichhapur	0.00	54.27	0.00	0.00	54.27
89			Kamgaon	0.00	59.89	0.00	6.07	65.97
90		Papanga	Papanga	0.00	70.73	0.00	0.00	70.73
91			Badpipilipali	0.00	79.83	0.00	0.00	79.83
92			Ganthiapali	0.00	28.03	0.00	0.00	28.03
93			Rejheipali	0.00	0.00	0.00	35.53	35.53
94			Risamunda	0.00	0.00	0.00	15.75	15.75
95			Kudopali	0.00	75.07	0.00	0.00	75.07
96			Sunalaramnha	0.00	51.76	0.00	0.00	51.76
Total		20	96	149.74	8184.07	11.74	328.47	8674.01

1	Attabir a	Attabira (NAC)	Attabira	0.00	85.00	0.00	20.00	105.00
2			Bhoipura	0.00	75.00	0.00	15.00	90.00

3		Ladarpali	0.00	59.00	0.00	0.00	59.00
4		Kandapali	0.00	57.00	0.00	0.00	57.00
5		Rengalipali	0.00	74.00	0.00	0.00	74.00
6	Janhapada	Janhapada	0.00	70.00	0.00	30.00	100.00
7	Manapada	Manapada	0.00	20.00	0.00	15.00	35.00
8		Sukutapali	0.00	15.00	0.00	10.00	25.00
9		Lastala	0.00	15.00	0.00	5.00	20.00
10	Lachida	Lachida	0.00	30.00	0.00	50.00	80.00
11		Baragad	0.00	40.00	0.00	10.00	50.00
12		Kalangapali	0.00	50.00	0.00	20.00	70.00
13		Katabaga	0.00	25.00	0.00	15.00	40.00
14	Hirlipali	Hirlipali	0.00	55.00	0.00	25.00	80.00
15	Bugbuga	Bugbuga	0.00	195.00	0.00	50.00	245.00
16		Khaliapali	0.00	20.00	0.00	10.00	30.00
17	Paharsrigid a	Paharsrigida	0.00	25.00	0.00	35.00	60.00
18		Rengali	0.00	22.00	0.00	8.00	30.00
19	Tope	Tope	0.00	82.00	0.00	60.00	142.00
20		Parmanpur	0.00	30.00	0.00	8.00	38.00
21		Singhpali	0.00	15.00	0.00	10.00	25.00
22		Banhar	0.00	60.00	0.00	19.00	79.00
23	Kharmund a	Kharmunda	0.00	140.00	0.00	3.00	143.00
24		Jujugaon	0.00	35.00	0.00	0.00	35.00
25		Runipali	0.00	13.00	0.00	2.00	15.00
26		Gadgaddala	0.00	10.00	0.00	0.00	10.00
27		Chaldhar	0.00	50.00	0.00	2.00	52.00
28		Ghanghati	0.00	10.00	0.00	1.00	11.00
29		Lambipali	0.00	2.00	0.00	0.00	2.00
30	Tangarpali	Tangarpali	0.00	15.00	0.00	2.00	17.00
31		Kantal	0.00	10.00	0.00	1.00	11.00
32		Junani	0.00	7.00	0.00	2.00	9.00
33		Amjhar	0.00	10.00	0.00	1.00	11.00
34		Nuapada	0.00	15.00	0.00	0.00	15.00
35		Rujhenmal	0.00	7.00	0.00	0.00	7.00
36	Chakuli	Chakuli	0.00	39.00	0.00	2.00	41.00
37		Saranda	0.00	21.00	0.00	3.00	24.00
38	Amalipali	Amalipali	0.00	25.00	0.00	25.00	50.00
39		Kuketira	0.00	35.00	0.00	0.00	35.00
40	Kulunda	Kulunda	0.00	35.00	0.00	0.00	35.00
41		Babebira	0.00	20.00	0.00	0.00	20.00
42		Birkhakata (Bechhopari)	0.00	3.00	0.00	0.00	3.00
43		Khandagali (Bechhopari)	0.00	2.00	0.00	0.00	2.00
44	Godbhaga	Godbhaga	0.00	30.00	0.00	0.00	30.00
45		Kujapali	0.00	11.00	0.00	0.00	11.00
46		Garitpali	0.00	24.00	0.00	0.00	24.00

47		Bhoitikra	0.00	9.00	0.00	0.00	9.00	
48		Kenduapli	0.00	25.00	0.00	0.00	25.00	
49	Kumelsingha	Kumelsingha	0.00	30.00	0.00	0.00	30.00	
50		Mahakhanda	0.00	17.00	0.00	0.00	17.00	
51	Silat	Silat	0.00	0.00	0.00	35.00	35.00	
52		Nuabatimunda	0.00	0.00	0.00	30.00	30.00	
53	Jhilminda	Jhilminda	0.00	65.00	0.00	0.00	65.00	
54		Sorna	0.00	65.00	0.00	0.00	65.00	
55		Gorkhapali	0.00	40.00	0.00	0.00	40.00	
56		Khirpali	0.00	25.00	0.00	0.00	25.00	
57	Dulampur	Dulampur	0.00	50.00	0.00	0.00	50.00	
58		Khaliapali	0.00	40.00	0.00	0.00	40.00	
59	Tamparsara	Tamparsara	0.00	70.00	0.00	0.00	70.00	
60		Gambharipali	0.00	60.00	0.00	0.00	60.00	
61	Larambha	Larambha	0.00	32.00	0.00	0.00	32.00	
62		Amastala	0.00	24.00	0.00	0.00	24.00	
63		Naghapali	0.00	12.00	0.00	0.00	12.00	
64	Lahanda	Lahanda	0.00	100.00	0.00	200.00	300.00	
65	Kultatukura	Kultatukura	0.00	7.00	0.00	9.00	16.00	
66		Brahmantukura	0.00	12.00	0.00	7.00	19.00	
67		Sindurbahal	0.00	13.00	0.00	8.00	21.00	
68		Dalbi	0.00	4.00	0.00	6.00	10.00	
69	Kadobahal	Kadobahal	0.00	15.00	0.00	6.00	21.00	
70		Naikenpali	0.00	13.00	0.00	4.00	17.00	
71		Podbadi	0.00	18.00	0.00	9.00	27.00	
72		Jhankabahal	0.00	14.00	0.00	5.00	19.00	
73	Janged	Janged	0.00	30.00	0.00	10.00	40.00	
74		Dhemsas	0.00	7.00	0.00	3.00	10.00	
75		Sodhapali	0.00	6.00	0.00	4.00	10.00	
76		Haldi	0.00	8.00	0.00	2.00	10.00	
77		Pithapotal	0.00	10.00	0.00	5.00	15.00	
78	Larasara	Larasara	0.00	0.00	0.00	10.00	10.00	
79		Tupapada	0.00	0.00	0.00	7.00	7.00	
80		Bhoipali	0.00	0.00	0.00	4.00	4.00	
Total		24(1)	75/5	0.00	2509.00	0.00	823.00	3332.00

1	Sohela	Sohela	Sohela	7.00	3.00	0.00	0.00	10.00
2			Ichhapali	6.00	2.00	0.00	0.00	8.00
3			Haldipali	3.00	7.00	0.00	0.00	10.00
4			Dhusarbahal	4.00	8.00	0.00	0.00	12.00
5			Pipilipali	0.00	5.00	0.00	0.00	5.00
6		Bausenmur	Bausenmura	4.00	9.00	0.00	0.00	13.00

7	a	Chichinda	3.00	7.00	0.00	0.00	10.00	
8		Bandala	6.00	8.00	0.00	0.00	14.00	
9		Kendbahal	4.00	8.00	0.00	0.00	12.00	
10		Kanapali	Sadhupali	4.00	8.00	0.00	0.00	12.00
11			Barupali	8.00	0.00	0.00	0.00	8.00
12		Panimora	Panimora	3.00	5.00	0.00	0.00	8.00
13			Salepali	2.00	5.00	0.00	0.00	7.00
14		Karandola	Karandola	6.00	11.00	0.00	0.00	17.00
15		Srigida	Srigida	0.00	7.00	0.00	0.00	7.00
16			Jatala	0.00	9.00	0.00	0.00	9.00
17		Lebidi	Lebidi	12.00	18.00	0.00	0.00	30.00
18			Bhatbida	12.00	20.00	0.00	0.00	32.00
19			Cheptibahal	4.00	6.00	0.00	0.00	10.00
20		Garvana	Garvana	7.00	13.00	0.00	0.00	20.00
21			Nagaon	6.00	12.00	0.00	0.00	18.00
22			Dumerpali	3.00	5.00	0.00	0.00	8.00
23		Kangaon	Kangaon	10.00	0.00	0.00	0.00	10.00
24			Barihapali	4.00	0.00	0.00	0.00	4.00
25		Tungiband hali	Marekel	3.00	9.00	0.00	0.00	12.00
26			Tandol	4.00	7.00	0.00	0.00	11.00
27			Tungibandhali	6.00	9.00	0.00	0.00	15.00
28		Chhuriapali	Chhuriapali	6.00	10.00	0.00	0.00	16.00
29			Jampali	6.00	8.00	0.00	0.00	14.00
30			Muchbahal	6.00	0.00	0.00	0.00	6.00
31			Arjunda	6.00	9.00	0.00	0.00	15.00
32			Kudopali	4.00	0.00	0.00	0.00	4.00
33		Rengali	Grinjal	6.00	9.00	0.00	0.00	15.00
34			Mangalpali	5.00	7.00	0.00	0.00	12.00
35		Salepali	Salepali	10.00	5.00	0.00	0.00	15.00
36			Kelenda	10.00	0.00	0.00	0.00	10.00
37			Barpadar	8.00	0.00	0.00	0.00	8.00
38			Jampali	6.00	3.00	0.00	0.00	9.00
39			Sukalterma	3.00	7.00	0.00	0.00	10.00
40		Birjam	Birjam	15.00	0.00	0.00	0.00	15.00
41			Bandeipali	8.00	0.00	0.00	0.00	8.00
42			Ghumunipali	12.00	0.00	0.00	0.00	12.00
43		Bijapali	Bijapali	5.00	10.00	0.00	0.00	15.00
44			Pandakipali	4.00	11.00	0.00	0.00	15.00
45		Beherapali	Balipata	4.00	11.00	0.00	0.00	15.00
46			Beherapali	10.00	0.00	0.00	0.00	10.00
47		Petupali	Petupali	10.00	0.00	0.00	0.00	10.00
48			Ghumunipali	9.00	0.00	0.00	0.00	9.00
49		Ghess	Bandapali	0.00	15.00	0.00	0.00	15.00
50			Ghess	10.00	15.00	0.00	0.00	25.00
51			Tileimal	0.00	8.00	0.00	0.00	8.00
52			Turimunda	0.00	9.00	0.00	0.00	9.00
53			Chuhanpali	8.00	10.00	0.00	0.00	18.00

54		Kalangapali	Sidhira	4.00	12.00	0.00	0.00	16.00	
55			Kalangapali	4.00	7.00	0.00	0.00	11.00	
56		Sanimal	Batterma	10.00	0.00	0.00	0.00	10.00	
57			Sanimal	0.00	30.00	0.00	0.00	30.00	
58			Kuamania	0.00	11.00	0.00	0.00	11.00	
59		Kuchipali	Kuchipali	0.00	25.00	0.00	0.00	25.00	
60			Katapali	7.00	13.00	0.00	0.00	20.00	
61		Jhar	Jhar	10.00	15.00	0.00	0.00	25.00	
62			Khapanpali	4.00	6.00	0.00	0.00	10.00	
63			Jharei	7.00	13.00	0.00	0.00	20.00	
64			Gandpali	3.00	7.00	0.00	0.00	10.00	
65			Kermeli	3.00	9.00	0.00	0.00	12.00	
66			Tabada	3.00	7.00	0.00	0.00	10.00	
67			Padhanpali	3.00	7.00	0.00	0.00	10.00	
68			Banabira	6.00	9.00	0.00	0.00	15.00	
69		Dumerpali	Khairpali	5.00	9.00	0.00	0.00	14.00	
70			Banjari	5.00	10.00	0.00	0.00	15.00	
71			Birjupali	4.00	6.00	0.00	0.00	10.00	
Total		23	71	380.0	544.00	0.00	0.00	924.00	

1	Bargarh	Bargarh (Municipality)	Bargarh	0.00	142.43	0.00	0.00	142.43
2			Ambapali	0.00	44.45	0.00	0.00	44.45
3			Katapali	26.00	172.00	3.00	85.00	286.00
4			Brahmachari	0.00	3.66	0.00	0.00	3.66
5		Gudesira	Haldipali	0.00	88.24	0.00	4.85	93.09
6			Gudesira	0.00	105.43	0.00	25.14	130.57
7			Sauntpur	0.00	130.64	0.00	5.00	135.64
8		Khaliapali	Khaliapali	34.77	0.00	0.00	0.00	34.77
9		Bardol	Dang	0.00	72.16	0.00	4.05	76.21
10			Bardol	0.00	119.91	0.00	0.00	119.91
11			Tentala	113.52	0.00	0.00	0.00	113.52
12		Gaisama	Gaisama	0.00	331.24	0.00	60.72	391.96
13		Adgaon	Adgaon	0.00	300.00	0.00	45.00	345.00
14		Khandahatha	Khandahatha	0.00	497.22	0.00	26.16	523.38
15		Birmal	Birmal	0.00	18.17	0.00	2.22	20.38
16		Nileswar	Bandenbahal	0.00	6.83	0.00	0.00	6.83
17			Balijori	0.00	36.14	0.00	4.14	40.29
18			Dhaurakhand	0.00	14.68	0.00	5.85	20.54
19			Bagadia	0.00	24.52	0.00	5.75	30.27
20		Sarsara	Sarsara	0.00	310.67	0.00	110.15	420.82
21		Dumberpali	Gudesira	0.00	97.53	0.00	10.68	108.21
22		Jamurda	Padhanpali	2.00	0.00	8.00	15.00	25.00
23			Jamurda	0.00	17.00	0.00	8.00	25.00
24		Bargaon	Bargaon	5.00	305.00	2.00	64.00	376.00

25		Bonda	Bonda	10.00	280.00	2.00	65.00	357.00
26			Kurla	0.00	24.00	0.00	12.00	36.00
27		Nunia Jampali	Sarala	2.00	165.00	0.00	18.00	185.00
28			Telenpali	5.00	38.00	0.00	25.00	68.00
29			N. Jampali	0.00	8.00	0.00	15.00	23.00
30		Khuntapali	Khuntapali	0.00	304.45	0.00	76.11	380.57
31		Behera	Behera	0.00	87.04	0.00	212.55	299.60
32		Tora	Tora	0.00	368.79	0.00	0.00	368.79
33		Dhanger	Dhanger	0.00	268.00	0.00	0.00	268.00
34			Rungunia	0.00	131.69	0.00	0.00	131.69
35		Deogaon	Deogaon	0.00	139.94	0.00	0.00	139.94
36			Dhamnamunda	0.00	48.43	0.00	0.00	48.43
37			Chandipali	0.00	32.13	0.00	0.00	32.13
38			Goisar	142.02	0.00	0.00	0.00	142.02
39		Patharla	Turunga	0.00	70.37	0.00	0.00	70.37
40			Sayan	0.00	45.39	0.00	3.00	48.38
41			Patharla	85.64		0.00	0.00	85.64
42		Govindpur	Govindpur	170.16	0.00	0.00	0.00	170.16
43		Chakarkend	Chakarkend	198.32	0.00	0.00	0.00	198.32
44		Tumgaon	Turunga	0.00	152.22	0.00	159.51	311.73
45			Tumgaon	0.00	113.36	0.00	46.96	160.32
46			Launsara	0.00	187.04	0.00	75.30	262.34
47		Kalapani	Kalapani	0.00	100.22	0.00	319.92	420.14
48		Barahagoda	Barahagoda	0.00	129.21	0.00	201.71	330.91
49			Ambasadha	0.00	79.46	0.00	103.44	182.90
50		Kuruan	Kuruan	0.00	159.81	0.00	195.33	355.14
51			Gandpali	0.00	66.45	0.00	37.38	103.83
52			Bausenpali	0.00	13.44	0.00	21.92	35.36
53		Talsrigida	Talsrigida	0.00	173.04	0.00	259.57	432.61
Grand Total		27 (1)	49 (4)	794.43	6023.41	15.00	2329.40	9162.24

1	Bijepur	Ganthiapali	Badipali	0	0.81	0	2.43	3.24
3			Barkani	0	0.30	0	0.91	1.21
4			Ganthiapali	0	0.61	0	1.82	2.43
7			Mahaberna	0	0.81	0	2.43	3.24
5		Badbrahmani	Katapali	0	0.20	0	0.61	0.81
6			Khaliapali	0	0.81	0	2.43	3.24
Total		2	6	0	3.54	0	10.63	14.17

1	BHATLI	BHATLI	BHATLI	0.00	20.00	11.00	19.00	50.00
2			KUSHANPURI	15.00	0.00	45.00	0.00	60.00
3			GOPALPUR	20.00	0.00	80.00	0.00	100.00
4		CHADEIGA	CHADEIGAON	0.00	19.00	0.00	20.00	39.00

5		ON	TUKURLA	4.00	0.00	20.00	0.00	24.00
6			HALDIPALI	5.00	0.00	27.00	0.00	32.00
7			DABLON	5.00	0.00	15.00	0.00	20.00
8			TEMREN	7.00	0.00	18.00	0.00	25.00
9		TEJAGOLA	TEJAGOLA	15.00	0.00	45.00	0.00	60.00
10			RAISOBHA	10.00	10.00	25.00	15.00	60.00
11			BAULSINGHA	10.00	6.00	30.00	24.00	70.00
12		BHADIGAON	BHADIGAON	0.00	0.00	5.00	10.00	15.00
13			MURUMKEL	0.00	0.00	12.00	0.00	12.00
14			HALANDA	0.00	0.00	11.00	0.00	11.00
15			BISHALPALI	0.00	0.00	11.00	0.00	11.00
16			BHOJPURI	7.00	0.00	20.00	0.00	27.00
17		HALUPALI	HALUPALI	0.00	15.00	17.00	28.00	60.00
18			KARLAKHAI	10.00	0.00	32.00	0.00	42.00
19			MAHADA	0.00	10.00	11.00	16.00	37.00
20			GOUDGAON	0.00	10.00	18.00	34.00	62.00
21			UDHEIPALI	3.00	0.00	15.00	0.00	18.00
22			KULTAPALI	0.00	0.00	17.00	0.00	17.00
23			NILJEE	10.00	0.00	20.00	0.00	30.00
24			DEULTUNDA	3.00	0.00	10.00	0.00	13.00
25		HATISAR	HATISAR	20.00	0.00	62.00	0.00	82.00
26			JHANKARPALI	14.00	0.00	20.00	0.00	34.00
27			BEHERAPALI	10.00	0.00	60.00	0.00	70.00
28			CHORGRINDOLA	12.00	0.00	30.00	0.00	42.00
29		KHARMORA	KHARMORA	20.00	0.00	50.00	0.00	70.00
30			TARAKANA	21.00	0.00	40.00	0.00	61.00
31			SHIRAPALI	13.00	0.00	10.00	0.00	23.00
32		NUAGARH	NUAGARH	30.00	0.00	100.00	0.00	130.00
33			KUISIRA	10.00	0.00	20.00	0.00	30.00
34			SULSULIA	0.00	20.00	0.00	70.00	90.00
35		KELENDAPALI	KELENDAPALI	0.00	0.00	10.00	0.00	10.00
36			KANAKBIRA	5.00	0.00	30.00	0.00	35.00
37			JADAMUNDA	0.00	5.00	0.00	16.00	21.00
38			KANDHEIPALI	0.00	0.00	8.00	0.00	8.00
39			SIRABAHAL	5.00	0.00	15.00	0.00	20.00
40			PANDARITARA	5.00	0.00	10.00	0.00	15.00
41			KENDUGUDIA	20.00	0.00	40.00	0.00	60.00
42			KHALIAPALI	0.00	0.00	14.00	0.00	14.00
43			AMLIPALI	5.00	0.00	16.00	0.00	21.00
44		PANDAKIPALI	10.00	0.00	20.00	0.00	30.00	
45		NARANGPUR	NARANGPUR	5.00	0.00	16.00	0.00	21.00
46			LATIPALI	5.00	0.00	10.00	0.00	15.00
47			KHAIRAT	3.00	0.00	10.00	0.00	13.00
48			TALPALI	0.00	10.00	0.00	30.00	40.00
49			KASHIPALI	6.00	0.00	30.00	0.00	36.00

50		JHARMUNDA	0.00	0.00	11.00	0.00	11.00
51		AMLIPALI	0.00	0.00	13.00	0.00	13.00
52		KAHENMUNDA	5.00	0.00	28.00	0.00	33.00
53		JHIKIJHIKI	5.00	0.00	18.00	0.00	23.00
54		GOUDPALI	0.00	0.00	11.00	0.00	11.00
55		JAYPUR	8.00	0.00	20.00	0.00	28.00
56		BICHHUAN	10.00	0.00	50.00	0.00	60.00
57	URDUNA	URDUNA	0.00	0.00	15.00	0.00	15.00
58		JAMPALI	0.00	0.00	20.00	0.00	20.00
59		MAHULPALI	0.00	0.00	10.00	0.00	10.00
60		BARTUNDA	5.00	0.00	15.00	0.00	20.00
61	SUKUDA	SUKUDA	17.00	7.00	43.00	20.00	87.00
62		BANJIPALI	20.00	0.00	80.00	0.00	100.00
63		TALA	0.00	0.00	14.00	0.00	14.00
64		SUKUDADANB IRTI	0.00	0.00	14.00	0.00	14.00
65		NALICHUAN	14.00	0.00	20.00	0.00	34.00
66	DUMALPAL I	DUMALPALI	15.00	0.00	30.00	0.00	45.00
67		SAMARDHARA	0.00	0.00	13.00	0.00	13.00
68		MENDHAPALI	0.00	0.00	13.00	0.00	13.00
69		BADAPALI	15.00	0.00	35.00	0.00	50.00
70		KHARSAL	20.00	0.00	50.00	0.00	70.00
71	KESHAIPAL I	KESHAIPALI	40.00	0.00	80.00	0.00	120.00
72		HANDASANKR I	11.00	0.00	20.00	0.00	31.00
73		BADMAL	5.00	0.00	25.00	0.00	30.00
74	MULBAR	MULBAR	20.00	0.00	59.00	11.00	90.00
75		RUNIPALI	6.00	0.00	20.00	0.00	26.00
76		ROUTPADA	0.00	10.00	0.00	30.00	40.00
77		SARADHAPALI	0.00	0.00	23.00	0.00	23.00
78		KHAJURIA	0.00	0.00	12.00	0.00	12.00
79		BHINJETORA	0.00	5.00	2.00	17.00	24.00
80	KAMGAON	KAMGAON	0.00	40.00	0.00	120.00	160.00
81		JADA	0.00	100.00	0.00	127.00	227.00
82		RUSHIPALI	0.00	3.00	0.00	20.00	23.00
83		KARLAJORI	15.00	0.00	75.00	0.00	90.00
Total		16	83	574.00	290.00	1975.00	3466.00

1	Ambabhona	Ambabhona	Ambabhona	0.00	9.87	0.00	0.00	9.87
2			Budhipali	7.06	0.00	0.00	0.00	7.06
3			Gangei	5.84	0.00	0.00	0.00	5.84
4			Kanheipali	3.94	0.00	0.00	0.00	3.94
5			Kutharpali		17.49	0.00	0.00	17.49
6			Ludupali	8.79	0.00	0.00	0.00	8.79
7			Jharpali	3.89	14.92	0.00	0.00	18.81
8			Sambalpuri		19.42	0.00	0.00	19.42
9	Bhainatora	Bhainatora	0.00	9.62	0.00	0.00	9.62	

10		Bad sareipali	8.54	0.00	0.00	0.00	8.54
11		Barangakot	9.36	0.00	0.00	0.00	9.36
12		Beniapali	11.67	0.00	0.00	0.00	11.67
13		Bhalutal	7.96	0.00	0.00	0.00	7.96
14		Chkhili	2.72	0.00	0.00	0.00	2.72
15		Ganthiapali	14.38	0.00	0.00	0.00	14.38
16		Salepali	11.92	0.00	0.00	0.00	11.92
17	Bhukta	Bhukta	16.76	0.00	0.00	0.00	16.76
18		Dungipali	8.65	0.00	0.00	0.00	8.65
19		Kanthipali	4.98	0.00	0.00	0.00	4.98
20		Khairpali	6.39	0.00	0.00	0.00	6.39
21		Mahapali	6.39	0.00	0.00	0.00	6.39
22		Chicholi	0.00	80.35	0.00	0.00	80.35
23		Dulapali	0.00	30.35	0.00	0.00	30.35
24	Dwari	Dwari	2.46	67.31	0.00	0.00	69.77
25		Kusamdihi	3.74	0.00	0.00	0.00	3.74
26		Telipali	0.00	27.80	0.00	0.00	27.80
27		Kasipali	0.00	15.20	0.00	0.00	15.20
28		Ichhapur	0.00	25.55	0.00	0.00	25.55
29	Kapasira	kapasira	3.64	9.65	0.00	0.00	13.29
30		Antaradi	7.36	0.00	0.00	0.00	7.36
31		Baigapali	9.56	0.00	0.00	0.00	9.56
32		Ghugurapali	7.86	0.00	0.00	0.00	7.86
33		Sampali	3.76	0.00	0.00	0.00	3.76
34		Satidarha	2.86	0.00	0.00	0.00	2.86
35	Kandapala	Kandapala	0.00	80.90	0.00	0.00	80.90
36		Kalmi	0.00	35.80	0.00	0.00	35.80
37		Rampela	0.00	11.59	0.00	0.00	11.59
38		Podapali	0.00	15.52	0.00	0.00	15.52
39		Jampali	0.00	25.23	0.00	0.00	25.23
40		Muchmalda	0.00	55.52	0.00	0.00	55.52
41		Birjhupali	0.00	20.19	0.00	0.00	20.19
42	Kumbho	Kumbho	0.00	70.02	0.00	0.00	70.02
43		Dekhulia	0.00	9.20	0.00	0.00	9.20
44		Natkichapar	0.00	17.25	0.00	0.00	17.25
45		Mundabahal	0.00	14.15	0.00	0.00	14.15
46		Kuturapali	0.00	26.07	0.00	0.00	26.07
47		Mendhapali	0.00	23.11	0.00	0.00	23.11
48		Kendujharan	0.00	35.51	0.00	0.00	35.51
49		Lambipali	0.00	18.15	0.00	0.00	18.15
50		Saraipali	0.00	60.06	0.00	0.00	60.06
51		Pikrijharan	0.00	75.35	0.00	0.00	75.35
52		Sandarlipali	0.00	62.89	0.00	0.00	62.89
53	Ruchida	Ruchida	0.00	75.53	0.00	0.00	75.53
54		Narangpur	2.32	0.00	0.00	0.00	2.32
55		Baddarlipali	0.00	36.30	0.00	0.00	36.30

56			Baddhara	0.00	74.95	0.00	0.00	74.95
57			Bara	0.00	45.25	0.00	0.00	45.25
58			Khijupali	0.00	12.15	0.00	0.00	12.15
59			Beherapali	0.00	32.28	0.00	0.00	32.28
60			Beliagarh	0.00	35.10	0.00	0.00	35.10
61		Lakhanpur	Lakhanpur	0.00	44.29	0.00	0.00	44.29
62			Goudpali	7.28	0.00	0.00	0.00	7.28
63			chal	3.46	0.00	0.00	0.00	3.46
64			Darlipali	0.00	14.96	0.00	0.00	14.96
65			Hatikhoja	0.00	16.85	0.00	0.00	16.85
66			Banjipal (L)	8.20	0.00	0.00	0.00	8.20
67			Babebira	17.10	0.00	0.00	0.00	17.10
68			Tileimal	0.00	9.10	0.00	0.00	9.10
69			Karla	Karla	12.25	0.00	0.00	0.00
70		Santhara		2.10	0.00	0.00	0.00	2.10
71		Junani		9.16	0.00	0.00	0.00	9.16
72		Bichna		3.05	0.00	0.00	0.00	3.05
73		Uttam	Uttam	18.22	0.00	0.00	0.00	18.22
74			Chandipali	6.80	0.00	0.00	0.00	6.80
75			Udeipali	6.30	0.00	0.00	0.00	6.30
76			Lelehar	8.20	0.00	0.00	0.00	8.20
77		Khola	Khola	9.70	0.00	0.00	0.00	9.70
78			Chakramal	6.32	0.00	0.00	0.00	6.32
79			Paruabhadi	12.20	0.00	0.00	0.00	12.20
80		Bungapali	Bungapali	9.10	0.00	0.00	0.00	9.10
81			Lether	8.12	0.00	0.00	0.00	8.12
82			Ramkhol	3.05	0.00	0.00	0.00	3.05
83		Dungri	Dungri	8.40	0.00	0.00	0.00	8.40
84			Sautamal	4.20	0.00	0.00	0.00	4.20
85			Badmal	8.20	0.00	0.00	0.00	8.20
86		Banjipali	Banjipali(k)	14.68	0.00	0.00	0.00	14.68
87			Kushmuda	12.15	0.00	0.00	0.00	12.15
88			Behera	7.10	0.00	0.00	0.00	7.10
89			Jampali	4.15	0.00	0.00	0.00	4.15
90			Bugbugi	4.39	0.00	0.00	0.00	4.39
	Total	15	90	396.68	1380.8	0	0	1777.48
Grand Total		179/3	635/11	3257.62	26720.3	2004.74	5202.48	37185.13

3.8 Village wise details of Population Requiring Special Care:-

Sl. No.	Block Name	Gram Panchayat Name	Number of Villages	Village Name	No. of HHs headed by Women	No. of HHs headed by PWD	No. of Persons With Disability (PWD)	No. of Children		No. of Orphan s		No. of Aged Persons (60 and above)		No. of Pregnant and lactating mothers
								M	0-6 Year s	6- 14 Year s	M	F	M	
1	Ambabhona	Ambabhona	12	1.Ambabhona	4	1	48	4	4	1	1	84	84	2
2	Ambabhona			2.Budhipali	3	3	66	1	3	1	1	93	93	3
3	Ambabhona			3.Gangai	2	2	44	3	2	0	1	80	80	2
4	Ambabhona			4.Gurukhapali	5	5	30	2	5	0	1	70	70	5
5	Ambabhona			5.Jharpali	4	4	48	5	4	0	0	33	33	4
6	Ambabhona			6.Kandheipali	6	1	52	4	6	0	0	76	76	2
7	Ambabhona			7.Khaprakhhol	1	2	42	1	1	0	1	21	21	3
8	Ambabhona			8.Kutharpali	2	1	64	2	2	2	2	82	82	2
9	Ambabhona			9.Ludupali	7	2	34	1	7	0	1	87	87	1
10	Ambabhona			10.Mundkati	6	1	32	2	6	0	1	8	8	1
11	Ambabhona			11.Sambalpuri	4	2	28	1	4	0	0	74	74	4
12	Ambabhona			12.Santhara	3	3	66	2	3	0	0	83	83	3
13	Ambabhona	Banjipalli	8	1.Arjunda	2	1	64	3	2	0	0	82	82	2
14	Ambabhona			2.Badjampali	5	2	50	1	5	0	0	57	57	5
15	Ambabhona			3.Banjipali	4	1	48	2	4	0	4	84	84	4
16	Ambabhona			4.Behera	6	2	32	1	6	0	0	93	93	1
17	Ambabhona			5.Bugbugi	1	2	62	2	1	0	1	80	80	1
18	Ambabhona			6.Chatadei	2	2	24	2	2	0	2	70	70	2
19	Ambabhona			7.Dechuan	7	7	54	2	7	0	3	33	33	1

20	Ambabhona			8.Kusumuda	6	6	12	7	6	0	2	76	76	1
21	Ambabhona	Bhainatora	11	1.Badsareipali	4	4	28	6	4	0	0	21	21	4
22	Ambabhona			2.Baigapali	3	3	86	4	3	0	0	82	82	3
23	Ambabhona			3.Barangakot	2	2	44	3	2	0	0	87	87	2
24	Ambabhona			4.Beniapali	5	5	30	2	5	0	1	8	8	5
25	Ambabhona			5.Bhainatora	4	4	48	5	4	0	2	74	74	4
26	Ambabhona			6.Bhalutal	6	6	32	4	6	0	1	83	83	1
27	Ambabhona			7.Chikhili	1	1	62	6	1	0	1	82	82	1
28	Ambabhona			8.Ganthiapali	2	2	4	1	2	0	0	57	57	2
29	Ambabhona			9.Kapasira	7	7	14	2	7	0	0	84	84	7
30	Ambabhona			10.Salepali	6	6	12	7	6	0	0	93	93	1
31	Ambabhona			11.Sanpali	4	1	8	6	4	0	0	80	80	4
32	Ambabhona	Bhukta	13	1.Bhukta	3	3	6	1	3	0	0	70	70	3
33	Ambabhona			2.Chicholi	2	2	4	3	2	0	0	33	33	2
34	Ambabhona			3.Dulhapali	5	5	10	2	5	0	0	76	76	5
35	Ambabhona			4.Dungipali	4	4	8	5	4	0	0	21	21	4
36	Ambabhona			5.Dwari	6	1	12	4	6	0	0	82	82	1
37	Ambabhona			6.Ichhapur	1	2	2	1	1	0	0	87	87	1
38	Ambabhona			7.Kanthipali	2	1	4	2	2	0	0	8	8	2
39	Ambabhona			8.Kasipali	7	2	14	1	7	0	0	74	74	1
40	Ambabhona			9.Khairpali	6	1	12	2	6	0	0	83	83	1
41	Ambabhona			10.Kusumdihi	4	2	8	1	4	0	0	82	82	4
42	Ambabhona			11.Mahapali	3	3	6	2	3	0	0	57	57	3
43	Ambabhona			12.Satidarha	2	1	4	3	2	0	0	84	84	2
44	Ambabhona			13.Telipali	5	2	10	1	5	0	0	93	93	5
45	Ambabhona	Dungri	3	1.Badmal	4	1	8	2	4	0	0	80	80	4
46	Ambabhona			2.Dungri	6	2	12	1	6	0	0	70	70	6
47	Ambabhona			3.Sauntamal	1	2	2	2	1	0	0	33	33	1
48	Ambabhona	Kandapala	10	1.Birjupali	2	2	4	2	2	0	0	76	76	2

49	Ambabhona			2.Dekhulia	7	7	14	2	7	0	0	21	21	7
50	Ambabhona			3.Kalmi	6	6	12	7	6	0	0	82	28	6
51	Ambabhona			4.Kandapala	4	4	8	6	4	0	0	87	25	4
52	Ambabhona			5.Kaposi	3	3	6	3	3	0	0	8	22	3
53	Ambabhona			6.Kendujharan	2	2	4	2	2	0	0	74	86	2
54	Ambabhona			7.Muchmalda	5	5	10	5	5	0	0	83	44	5
55	Ambabhona			8.Pudapali	4	4	8	4	4	0	0	82	30	4
56	Ambabhona			9.Rampela	6	6	12	1	6	0	0	57	48	6
57	Ambabhona			10.Sanjampali	1	1	2	3	1	0	0	84	32	1
58	Ambabhona	Kapasira	6	1.Antradi	2	2	4	2	2	0	0	93	44	2
59	Ambabhona			2.Baigapali	7	7	14	5	7	0	0	80	30	2
60	Ambabhona			3.Gugurapali	6	6	12	4	6	0	0	70	48	3
61	Ambabhona			4.Kapasira	4	4	8	1	4	0	0	33	32	2
62	Ambabhona			5.Sampali	3	3	6	2	3	0	0	76	34	5
63	Ambabhona			6.Satidhara	2	2	4	1	2	0	0	21	31	4
64	Ambabhona	Kumbho	10	1.Dekhulia	5	5	10	2	5	0	0	82	28	2
65	Ambabhona			2.Kendujharan	4	4	8	1	4	0	0	87	25	3
66	Ambabhona			3.Kumbho	6	6	12	2	6	0	0	8	22	2
67	Ambabhona			4.Kuturapali	1	1	2	3	1	0	0	74	86	1
68	Ambabhona			5.Lamipali	2	1	4	1	2	0	0	83	44	1
69	Ambabhona			6.Mendhapali	7	3	14	2	7	0	0	82	30	4
70	Ambabhona			7.Mundabahal	6	2	12	1	6	0	0	57	48	3
71	Ambabhona			8.Naktichapar	4	5	8	2	4	0	0	84	32	2
72	Ambabhona			9.pikrijharan	3	4	6	2	3	0	0	93	34	5
73	Ambabhona			10.Sandarlipali	2	1	4	2	2	0	0	80	31	4
74	Ambabhona	Lakhanpur	18	1.Alekhpur	5	2	10	7	5	0	0	70	28	1
75	Ambabhona			2.Bababira	4	1	8	6	4	0	0	33	25	1
76	Ambabhona			3.Banjipali	6	2	48	4	6	0	0	76	22	2
77	Ambabhona			4.Bhutli	1	1	66	3	1	0	0	21	86	1

78	Ambabhona			5.Bichhna	2	2	44	2	2	0	0	82	44	1
79	Ambabhona			6.Chakramal	7	3	30	5	7	0	0	87	30	4
80	Ambabhona			7.Chal	6	1	48	4	6	0	0	8	48	3
81	Ambabhona			8.Darlipali	2	2	52	6	2	0	0	74	32	2
82	Ambabhona			9.Debrigarh	7	1	42	1	7	0	0	83	44	5
83	Ambabhona			10.Goudpali	6	2	64	2	6	0	0	82	30	4
84	Ambabhona			11.Hatikhoja	4	2	34	7	4	0	0	57	48	1
85	Ambabhona			12.Jhagadabehera	3	2	32	6	3	0	0	84	32	1
86	Ambabhona			13.Junani	2	2	28	1	2	0	0	93	34	2
87	Ambabhona			14.Karla	5	5	66	3	5	0	0	80	31	7
88	Ambabhona			15.Khaliadhipa	4	4	64	2	4	0	0	70	28	1
89	Ambabhona			16.Khantalla	6	6	50	5	6	0	0	33	25	4
90	Ambabhona			17.Lakhanpur	1	1	48	4	1	0	0	76	22	3
91	Ambabhona			18.Telimal	2	2	32	1	2	0	0	21	86	2
92	Ambabhona			1.Baddarlipali	7	7	62	2	7	0	0	82	44	5
93	Ambabhona			2.Baddhara	6	6	24	1	6	0	0	87	30	4
94	Ambabhona			3.Bara	4	4	54	2	4	0	0	8	48	1
95	Ambabhona			4.Beherapali	3	3	12	1	3	0	0	74	32	1
96	Ambabhona	Ruchida	8	5.Bileigarh	2	2	28	2	2	0	0	83	34	2
97	Ambabhona			6.Khijupali	5	5	86	3	5	0	0	82	31	1
98	Ambabhona			7.Narangpur	4	4	44	1	4	0	0	57	28	1
99	Ambabhona			8.Ruchida	2	2	30	2	2	0	0	84	25	4
100	Ambabhona			1.Bungapali	7	7	48	1	7	0	0	93	22	3
101	Ambabhona			2.Chandipali	6	6	32	2	6	0	0	80	86	2
102	Ambabhona			3.Govindpur	4	4	62	2	4	0	0	70	44	5
103	Ambabhona	Uttam	15	4.Jarimuli	3	3	4	2	3	0	0	33	30	4
104	Ambabhona			5.Khola	2	2	14	7	2	0	0	76	48	6
105	Ambabhona			6.Kurumkel	5	5	12	6	5	0	0	21	32	1
106	Ambabhona			7.Launsara	4	1	8	4	4	0	0	82	44	2

107	Ambabhona			8.Lelehar	6	3	6	6	6	0	0	87	30	7
108	Ambabhona			9.Lether	1	2	4	1	1	0	0	8	48	6
109	Ambabhona			10.Paruabhadi	2	5	10	2	2	0	0	74	32	4
110	Ambabhona			11.Ramkhol	7	4	8	7	7	0	0	83	34	3
111	Ambabhona			12.Rengalipali	6	1	12	6	6	0	0	82	31	2
112	Ambabhona			13.Tamdei	4	2	2	4	4	0	0	57	28	5
113	Ambabhona			14.Udheipali	3	1	4	3	3	0	0	84	25	4
114	Ambabhona			15.Uttam	2	2	14	2	2	0	0	93	22	6
115	Attabira	Attabira	3	1.Attabira	5	1	12	5	5	0	0	80	86	1
116	Attabira			2.Bhalupali	4	2	8	4	4	0	0	70	44	2
117	Attabira			3.Bhoipura	2	3	6	2	2	0	0	33	30	2
118	Attabira	Amlipali	3	1.Amlipali	7	1	4	7	7	0	0	76	48	3
119	Attabira			2.Gutipali	6	2	10	6	6	0	0	21	32	2
120	Attabira			3.Kuketira	4	1	8	4	4	0	0	82	34	5
121	Attabira	Bugbuga	4	1.Bugbuga	3	2	12	3	3	0	0	87	31	4
122	Attabira			2.Jamtikra	2	2	2	2	2	0	0	8	28	2
123	Attabira			3.Khaliapali	5	2	4	5	5	0	0	74	25	3
124	Attabira			4.Patrapa	4	4	14	4	4	0	0	83	22	2
125	Attabira	Chakuli	3	1.chakuli	6	6	12	6	6	0	0	82	86	1
126	Attabira			2.Godmunda	1	1	8	1	1	0	0	57	44	1
127	Attabira			3.Saranda	2	2	6	2	2	0	0	84	30	4
128	Attabira	Dulampur	2	1.Dulampur	7	7	4	7	7	0	0	93	48	3
129	Attabira			2.Khaliapali	6	6	12	6	6	0	0	80	32	2
130	Attabira	Godbhaga	5	1.Bhoitikra	4	4	8	4	4	0	0	70	44	5
131	Attabira			2.Gartipali	3	3	6	3	3	0	0	33	30	4
132	Attabira			3.Godbhaga	2	2	4	2	2	0	0	76	48	1
133	Attabira			4.Kendupali	5	5	48	5	5	0	0	21	32	1
134	Attabira			5.Kujapali	4	4	66	4	4	0	0	82	34	2
135	Attabira	Hirlipali	2	1.Bhoitikira	2	2	44	1	2	0	0	87	31	1

136	Attabira			2.Hirlipali	7	7	30	3	7	0	0	8	28	1
137	Attabira	Jangad	6	1.Dhemsas	6	6	48	2	6	0	0	74	25	4
138	Attabira			2.Haldi	4	4	52	5	4	0	0	83	22	3
139	Attabira			3.Janged	3	3	42	4	3	0	0	82	86	2
140	Attabira			4.Jhankartikra	2	2	64	1	2	0	0	57	44	5
141	Attabira			5.Pithapotal	5	1	34	2	5	0	0	84	30	4
142	Attabira			6.Sodhapali	4	3	32	1	4	0	0	93	48	1
143	Attabira	Janhapada	2	1.Janhapada	6	2	28	2	6	0	0	80	32	1
144	Attabira			2.Tejatikira	1	5	66	1	1	0	0	70	34	2
145	Attabira	Jhiliminda	4	1.Gurkhapali	2	4	64	2	2	0	0	33	31	7
146	Attabira			2.Jhiliminda	7	1	50	3	7	0	0	76	28	1
147	Attabira			3.Khirapali	6	2	48	1	6	0	0	21	25	4
148	Attabira			4.Sorna	4	1	32	2	4	0	0	82	22	3
149	Attabira	Kadobahal	4	1.Jhankabahal	3	2	62	1	3	0	0	87	86	2
150	Attabira			2.Kadobahal	2	1	24	2	2	0	0	8	44	5
151	Attabira			3.Naikapali	5	2	54	2	5	0	0	74	30	4
152	Attabira			4.Podbadi	4	3	12	2	4	0	0	83	48	1
153	Attabira	Kharmunda	7	1.Chuldhar	2	1	28	7	2	0	0	82	32	1
154	Attabira			2.Gadgadbahal	7	2	86	6	7	0	0	57	44	2
155	Attabira			3.Ghanghati	6	1	44	4	6	0	0	76	30	1
156	Attabira			4.Jujugan	4	2	30	3	4	0	0	21	48	1
157	Attabira			5.Kharmunda	3	2	48	2	3	0	0	82	82	4
158	Attabira			6.Lamipali	2	2	32	5	2	0	0	87	87	3
159	Attabira			7.Runipali	5	5	62	4	5	0	0	8	8	2
160	Attabira	Kultatukra	4	1.Branhamtukra	4	4	4	6	4	0	0	74	74	5
161	Attabira			2.Dalbi	6	6	14	1	6	0	0	83	83	4
162	Attabira			3.Kultatukra	1	1	12	2	1	0	0	82	82	6
163	Attabira			4.Sidhurbahal	2	2	48	7	2	0	0	57	57	1
164	Attabira	Kulunda	3	1.Babebira	7	7	66	6	7	0	0	84	84	2

165	Attabira			2.Kulunda	6	6	44	1	6	0	0	93	93	7
166	Attabira			3.Palsapali	4	4	30	3	4	0	0	80	80	6
167	Attabira	Kumelsingha	2	1.Kumelsingha	3	3	48	2	3	0	0	70	70	4
168	Attabira			2.Mahakharda	2	2	52	5	2	0	0	33	33	3
169	Attabira	Lachida	5	1.Barahakata	5	5	42	4	5	0	0	76	76	2
170	Attabira			2.Bargard	4	4	64	1	4	0	0	21	21	5
171	Attabira			3.Kalangapali	2	2	34	2	2	0	0	82	82	4
172	Attabira			4.Katabaga	7	7	32	1	7	0	0	87	87	6
173	Attabira			5.Lachida	6	6	28	2	6	0	0	8	8	1
174	Attabira	Laderpali	3	1.Kandapali	4	1	66	1	4	0	0	74	74	2
175	Attabira			2.Laderpali	3	3	64	2	3	0	0	83	83	3
176	Attabira			3.Rengalipali	2	2	50	3	2	0	0	82	82	2
177	Attabira	Lahanda	2	1.Lahanda	5	5	48	1	5	0	0	57	57	5
178	Attabira			2.Nileipali	4	4	32	2	4	0	0	84	84	2
179	Attabira	Larambha	4	1.Amastala	6	1	62	1	6	0	0	93	93	3
180	Attabira			2.Karnatikra	1	2	24	2	1	0	0	80	80	2
181	Attabira			3.Larambha	2	1	54	2	2	0	0	70	70	5
182	Attabira			4.Naghapali	7	2	12	2	7	0	0	33	33	4
183	Attabira	Larasara	4	1.Bhoipali	6	1	28	7	6	0	0	76	76	2
184	Attabira			2.Khairapali	4	2	86	6	4	0	0	21	21	3
185	Attabira			3.Larasara	3	3	44	3	3	0	0	82	82	2
186	Attabira			4.Tupapada	2	1	30	2	2	0	0	87	87	1
187	Attabira	Manapada	5	1.Lastala	5	2	48	5	5	0	0	8	8	1
188	Attabira			2.Lurupali	4	1	32	4	4	0	0	74	74	4
189	Attabira			3.Manapada	2	2	62	2	2	0	0	83	83	3
190	Attabira			4.Sukutapali	7	2	4	7	7	0	0	82	82	2
191	Attabira			5.Tingipali	6	2	48	6	6	0	0	57	57	5
192	Attabira	Paharsrigida	3	1.Pahadsirgida	4	4	66	4	4	0	0	84	84	4
193	Attabira			2.Rengali	3	3	44	3	3	0	0	93	93	1

194	Attabira			3.Rupali	2	2	30	2	2	0	0	80	80	1
195	Attabira	Silet	3	1.Gourtikra	5	5	48	5	5	0	0	70	70	2
196	Attabira			2.Nuabatimunda	4	4	52	4	4	0	0	33	33	1
197	Attabira			3.Silot	6	6	42	6	6	0	0	76	76	1
198	Attabira	Tamparsara	3	1.Chhandpali	1	1	64	1	1	0	0	21	21	4
199	Attabira			2.Gambharipali	2	2	34	2	2	0	0	82	82	3
200	Attabira			3.Tamparasara	7	7	32	7	7	0	0	87	87	2
201	Attabira	Tangarpali	6	1.Amjhar	6	6	28	6	6	0	0	8	8	5
202	Attabira			2.Junani	4	4	66	4	4	0	0	74	74	4
203	Attabira			3.Kantal	3	3	64	3	3	0	0	83	83	1
204	Attabira			4.Nuapada	2	2	50	2	2	0	0	82	82	1
205	Attabira			5.Rujhenmal	5	5	48	5	5	0	0	57	57	2
206	Attabira			6.Tangarpali	4	4	32	4	4	0	0	84	84	7
207	Attabira	Tope	5	1.Banhar	2	2	62	2	2	0	0	93	93	1
208	Attabira			2.Khaliapali	7	7	24	7	7	0	0	80	80	4
209	Attabira			3.Parmanpur	6	6	54	6	6	0	0	70	70	3
210	Attabira			4.Singpali	4	4	12	4	4	0	0	33	33	2
211	Attabira			5.Tope	3	3	28	3	3	0	0	76	76	5
212	Bargarh	Adagaon	1	1.Adgaon	2	2	86	2	2	0	0	21	21	4
213	Bargarh	Barahagoda	2	1.Ambasada	5	5	44	5	5	0	0	82	82	1
214	Bargarh			2.Barahagoda	4	4	30	4	4	0	0	87	87	1
215	Bargarh	Bardol	4	1.Bardol	6	6	48	6	6	0	0	8	8	2
216	Bargarh			2.Dang	1	1	32	1	1	0	0	74	74	1
217	Bargarh			3.Pipilipali	2	1	62	2	2	0	0	83	83	1
218	Bargarh			4.Tentala	7	3	48	7	7	0	0	82	82	4
219	Bargarh	Bargaon	1	1.Baragaon	6	2	66	6	6	0	0	57	57	3
220	Bargarh	Birmal	3	1.Birmal	4	5	44	4	4	0	0	84	84	2
221	Bargarh			2.Podhmunda	3	4	30	3	3	0	0	93	93	5
222	Bargarh			3.Sahajbahal	2	1	48	2	2	0	0	80	80	4

223	Bargarh	Chakarkend	3	1.Chakarkend	5	2	52	5	5	0	0	70	70	6
224	Bargarh			2.Jhankarpali	4	1	42	4	4	0	0	33	33	1
225	Bargarh			3.Kendpali	2	2	64	2	2	0	0	76	76	2
226	Bargarh	Deogaon	5	1.Chandipali	7	1	34	7	7	0	0	21	21	7
227	Bargarh			2.Deogaon	6	2	32	6	6	0	0	82	82	6
228	Bargarh			3.Dhamnamunda	4	3	28	4	4	0	0	87	87	4
229	Bargarh			4.Goisar	3	1	66	3	3	0	0	8	8	3
230	Bargarh			5.Turunga	2	2	64	2	2	0	0	74	74	2
231	Bargarh	Dhanger	2	1.Dhanger	5	1	50	5	5	0	0	83	83	5
232	Bargarh			2.Rohinia	4	2	48	4	4	0	0	82	82	4
233	Bargarh	Gaisima	1	1.Gaisima	6	2	32	6	6	0	0	57	57	6
234	Bargarh	Govindpur	4	1.Bagaibira	1	2	62	1	1	0	0	84	84	1
235	Bargarh			2.Govindpur	2	2	24	2	2	0	0	93	93	2
236	Bargarh			3.Salepali	7	7	54	1	7	0	0	80	80	2
237	Bargarh			4.Ulba	6	6	12	3	6	0	0	70	70	3
238	Bargarh	Gudesira	6	1.Dumerpali	4	4	28	2	4	0	0	33	33	2
239	Bargarh			2.Gudesira	3	3	86	5	3	0	0	76	76	5
240	Bargarh			3.Haladipali	2	2	44	4	2	0	0	21	21	4
241	Bargarh			4.Patharla	5	5	30	1	5	0	0	82	82	2
242	Bargarh			5.Sauntpur	4	4	48	2	4	0	0	87	87	3
243	Bargarh			6.Sayan	2	2	32	1	2	0	0	8	8	2
244	Bargarh	Jamurda	2	1.Jamurda	7	7	34	2	7	0	0	74	74	1
245	Bargarh			2.Padhanpali	6	6	31	1	6	0	0	83	83	1
246	Bargarh	Kalapani	1	1.Kalapani	4	4	28	2	4	0	0	82	82	4
247	Bargarh	Katapali	1	1.Khaliapalli	3	3	25	3	3	0	0	57	57	3
248	Bargarh	Khaliapalli	1	1.Khandahata	2	2	22	1	2	0	0	84	84	2
249	Bargarh	Khandahata	2	1.Behera	5	5	18	2	5	0	0	93	93	5
250	Bargarh			2.Khuntapali	4	1	15	1	4	0	0	80	80	4
251	Bargarh	Khuntapali	3	1.Gandpali	6	3	12	2	6	0	0	70	70	1

252	Bargarh			2.Kuruan	1	2	9	2	1	0	0	33	33	1
253	Bargarh			3.Naunsenpali	2	5	12	2	2	0	0	76	76	2
254	Bargarh	Kuruan	5	1.Bagdia	7	4	64	7	7	0	0	21	21	1
255	Bargarh			2.Balijuri	6	1	50	6	6	0	0	82	82	1
256	Bargarh			3.Bandenbahal	4	2	48	4	4	0	0	87	87	4
257	Bargarh			4.Dharuakhanda	2	1	32	3	2	0	0	8	8	3
258	Bargarh			5.Nileswar	7	2	62	2	7	0	0	74	74	2
259	Bargarh	Nileswar		1.Bagdia	6	1	24	5	6	0	0	83	83	5
260	Bargarh			2.Balijuri	4	2	54	4	4	0	0	82	82	4
261	Bargarh			3.Bandenbahal	3	3	12	6	3	0	0	57	57	1
262	Bargarh			4.Dharuakhanda	2	1	28	1	2	0	0	76	76	1
263	Bargarh			5.Nileswar	5	2	86	2	5	0	0	21	21	2
264	Bargarh	Nunia Jampali		1.Banda	4	1	44	7	4	0	0	82	82	7
265	Bargarh			2.Dangorla	6	2	30	6	6	0	0	87	87	1
266	Bargarh			3.Kurla	1	2	48	1	1	0	0	8	8	4
267	Bargarh			4.N.Jampali	2	2	32	3	2	0	0	74	74	3
268	Bargarh			5.Sarla	7	7	34	2	7	0	0	83	83	2
269	Bargarh			6.Telenpali	6	6	31	5	6	0	0	82	82	5
270	Bargarh	Saranda Dumerpali	1	1.Sarsara	4	4	28	4	4	0	0	57	57	4
271	Bargarh	Sarsara	1	1.Talsrigida	3	3	25	1	3	0	0	84	84	1
272	Bargarh	Talsrigida	3	1.Launsara	2	2	22	2	2	0	0	93	93	1
273	Bargarh			2.Tumgaon	5	5	18	1	5	0	0	80	80	2
274	Bargarh			3.Turunga	4	4	15	2	4	0	0	70	70	1
275	Bargarh	Tora		1.Tora	6	6	12	1	6	0	0	33	33	1
276	Bargarh	Tumagaon		1.Launsara	1	1	2	2	1	0	0	76	76	4
277	Bargarh			2.Tumgaon	2	2	64	3	2	0	0	21	21	3
278	Bargarh			3.Turunga	7	7	50	1	7	0	0	82	82	2
279	Barapali	Agalpur	3	1.Agalpur	6	6	48	2	6	0	0	87	87	5

280	Barapali			2.Kebad	5	5	32	1	5	0	0	8	8	4
281	Barapali			3.Tentelpali	4	4	62	2	4	0	0	74	74	6
282	Barapali	Bagbadi	2	1.Bagbadi	3	3	24	2	3	0	0	83	83	1
283	Barapali			2.Putrupali	4	1	54	2	4	0	0	82	82	2
284	Barapali	Bandhapali	3	1.Bandhapali	3	3	12	7	3	0	0	57	57	7
285	Barapali			2.Jhulopali	2	2	28	6	2	0	0	84	84	6
286	Barapali			3.Patrapali	5	5	86	5	5	0	0	93	93	4
287	Barapali	Baramkela	2	1.Baramkela	4	4	44	4	4	0	0	80	80	3
288	Barapali			2.Grindola	6	1	30	6	6	0	0	70	70	2
289	Barapali	Barguda	3	1.Babupali	1	2	48	1	1	0	0	33	33	5
290	Barapali			2.Barguda	2	1	32	2	2	0	0	76	76	4
291	Barapali			3.Haldipali	7	2	34	7	7	0	0	21	21	6
292	Barapali	Bhatigaon	10	1.Bhatigaon	6	1	31	6	6	0	0	82	82	1
293	Barapali			2.Bhatigaon 2	7	2	28	7	7	0	0	87	87	2
294	Barapali			3.Khairpali	6	3	25	6	6	0	0	8	8	2
295	Barapali			4.Khairpali 2	4	1	22	4	4	0	0	74	74	3
296	Barapali			5.Munupali	3	2	18	3	3	0	0	83	83	2
297	Barapali			6.Munupali 2	2	1	15	2	2	0	0	82	82	5
298	Barapali			7.Retamunda	5	2	12	5	5	0	0	57	57	4
299	Barapali			8.Retamunda 2	4	2	8	4	4	0	0	84	84	2
300	Barapali			9.Sujia	6	2	12	6	6	0	0	93	93	3
301	Barapali			10.Sujia 2	1	1	64	1	1	0	0	80	80	2
302	Barapali	Gopeipali	4	1.Ainlapali	2	2	50	2	2	0	0	70	70	1
303	Barapali			2.Badagaon	7	7	48	7	7	0	0	33	33	1
304	Barapali			3.Dhaurakhanda	6	6	32	6	6	0	0	76	76	4
305	Barapali			4.Gopeipali	4	4	62	4	4	0	0	21	21	3
306	Barapali	Kainsir	2	1.Barangpali	2	2	24	2	2	0	0	82	82	2
307	Barapali			2.Kainsir	7	7	54	7	7	0	0	87	87	5
308	Barapali	Kanbar	2	1.Julat	6	6	12	6	6	0	0	8	8	4

309	Barapali			2.Kanbar	4	4	28	4	4	0	0	74	74	1
310	Barapali	Katapali	3	1.Banjipali	3	3	86	3	3	0	0	83	83	1
311	Barapali			2.Katapali	2	2	44	2	2	0	0	82	82	2
312	Barapali			3.Sarandapali	5	5	30	5	5	0	0	57	57	1
313	Barapali	Khemesera	2	1.Khemesara	4	4	48	4	4	0	0	84	84	1
314	Barapali			2.Tingipali	7	7	32	7	7	0	0	93	93	4
315	Barapali	Kumbhari	1	1.Kumbhari	6	6	34	6	6	0	0	80	80	3
316	Barapali	Kusanpuri	3	1.Bahiapadar	4	4	31	4	4	0	0	70	70	2
317	Barapali			2.Fulapali	3	1	28	3	3	0	0	33	33	5
318	Barapali			3.Kusanpuri	2	3	25	2	2	0	0	76	76	4
319	Barapali	Lenda	4	1.Ainthapali	5	2	22	5	5	0	0	21	21	1
320	Barapali			2.Gadgaddala	4	5	18	4	4	0	0	82	82	1
321	Barapali			3.Kadalipali	6	4	15	6	6	0	0	87	28	2
322	Barapali			4.Lenda	1	1	12	1	1	0	0	8	25	7
323	Barapali	Mahada	4	1.Barlabahal	2	2	64	2	2	0	0	74	22	1
324	Barapali			2.Daleipali	7	1	50	7	7	0	0	83	86	4
325	Barapali			3.Mahada	6	2	48	6	6	0	0	82	44	3
326	Barapali			4.Ravanguda	4	1	32	4	4	0	0	57	30	2
327	Barapali	Mahulpali	4	1.Ambapatra	2	2	62	2	2	0	0	84	48	5
328	Barapali			2.Badipali	7	3	24	7	7	0	0	93	32	4
329	Barapali			3.Chikinipali	6	1	54	6	6	0	0	80	44	1
330	Barapali			4.Mahulpali	4	2	12	4	4	0	0	70	30	1
331	Barapali	Patakulunda	4	1.Barikel	3	1	28	3	3	0	0	33	48	2
332	Barapali			2.Latakera	2	2	86	1	2	0	0	76	32	1
333	Barapali			3.Padhanpali	5	2	44	3	5	0	0	21	34	1
334	Barapali			4.Patkulunda	4	2	30	2	4	0	0	82	31	4
335	Barapali	Remta	2	1.Dhirpur	7	7	48	5	7	0	0	87	28	3
336	Barapali			2.Remta	6	6	32	4	6	0	0	8	25	2
337	Barapali	Roxa	4	1.Amamunda	4	4	34	1	4	0	0	74	22	5

338	Barapali			2.Dalpatpali	3	3	31	2	3	0	0	83	86	4
339	Barapali			3.Roxa	2	2	28	1	2	0	0	82	44	6
340	Barapali			4.Tejang	5	5	25	2	5	0	0	57	30	1
341	Barapali	Satalma	3	1.Bishopali	4	4	22	1	4	0	0	84	48	2
342	Barapali			2.Satalma	6	6	18	2	6	0	0	93	32	7
343	Barapali			3.Sikirdi	1	1	15	3	1	0	0	80	34	6
344	Barapali	Tileimal	8	1.Bandumunda	2	2	12	1	2	0	0	70	31	4
345	Barapali			2.Dhubapali	7	7	14	2	7	0	0	33	28	3
346	Barapali			3.Jhulopali	6	6	64	1	6	0	0	76	25	2
347	Barapali			4.Jhulpiapali	4	4	50	2	4	0	0	21	22	5
348	Barapali			5.Junha Brahmani	2	2	48	2	2	0	0	82	86	4
349	Barapali			6.Pateipali	7	7	32	2	7	0	0	87	44	6
350	Barapali			7.Saradhapali	6	1	62	7	6	0	0	8	30	1
351	Barapali			8.Tileimal	4	3	24	6	4	0	0	74	48	2
352	Barapali	Tinikani	4	1.Charmunda	3	2	54	4	3	0	0	83	32	2
353	Barapali			2.Dhangerpali	2	5	12	3	2	0	0	82	44	3
354	Barapali			3.Kadalimunda	5	4	28	2	5	0	0	57	30	2
355	Barapali			4.Tinikani	4	1	86	5	4	0	0	84	48	5
356	Barapali	Tulundi	2	1.Govinpur	4	2	44	4	4	0	0	93	32	4
357	Barapali			2.Tulandi	4	1	30	6	4	0	0	80	34	2
358	Bhatli	Bhadigaon	5	1.Bhadigaon	3	2	48	1	3	0	0	70	31	3
359	Bhatli			2.Bhojpuri	2	1	32	2	2	0	0	33	28	2
360	Bhatli			3.Bisalpali	5	2	34	7	5	0	0	76	25	1
361	Bhatli			4.Halanda	4	3	31	6	4	0	0	21	22	1
362	Bhatli			5.Murumkel	6	1	28	1	6	0	0	82	86	4
363	Bhatli	Bhatli	3	1.Bhatli	1	2	25	3	1	0	0	87	44	3
364	Bhatli			2.Gopalpur	2	1	22	2	2	0	0	8	30	2
365	Bhatli			3.Kusanpuri	7	2	18	5	7	0	0	74	48	5
366	Bhatli	Chadeigaon	5	1.Chadeigaon	6	2	15	4	6	0	0	83	32	4

367	Bhatli			2.Dublong	4	2	12	1	4	0	0	82	34	1
368	Bhatli			3.Haldipali	6	6	12	2	6	0	0	57	31	1
369	Bhatli			4.Temeren	1	1	64	1	1	0	0	76	28	2
370	Bhatli			5.Tukurla	2	2	50	2	2	0	0	21	25	1
371	Bhatli	Dumalpali	5	1.Badapali	7	7	48	1	7	0	0	82	22	1
372	Bhatli			3.Kharsal	6	6	32	2	6	0	0	87	86	4
373	Bhatli			4.Mendhapali	4	4	62	3	4	0	0	8	44	3
374	Bhatli			5.Samardarha	2	2	24	1	2	0	0	74	30	2
375	Bhatli	Halupali	8	1.Deultunda	7	1	54	2	7	0	0	83	48	5
376	Bhatli			2.Goudpali	6	3	12	1	6	0	0	82	32	4
377	Bhatli			3.Halupali	4	2	28	2	4	0	0	57	44	1
378	Bhatli			4.Karlakhai	3	5	86	2	3	0	0	84	30	1
379	Bhatli			5.Kultapali	2	4	44	2	2	0	0	93	48	2
380	Bhatli			6.Mahada	5	1	30	7	5	0	0	80	32	7
381	Bhatli			7.Nilji	4	2	48	6	4	0	0	70	34	1
382	Bhatli			8.Udepali	4	1	32	4	4	0	0	33	31	4
383	Bhatli	Hatisar	4	1.Beherapali	4	2	34	4	4	0	0	76	28	3
384	Bhatli			2.Chogrindola	3	1	31	3	3	0	0	21	25	2
385	Bhatli			3.Hatisar	2	2	28	2	2	0	0	82	22	5
386	Bhatli			4.Jhankarpali	5	3	25	5	5	0	0	87	86	4
387	Bhatli	Kamgaon	4	1.Jada	4	1	22	4	4	0	0	8	44	1
388	Bhatli			2.Kamgaon	6	2	18	6	6	0	0	74	30	1
389	Bhatli			3.Karlajuri	4	1	15	4	4	0	0	83	48	2
390	Bhatli			4.Rusipali	6	2	12	6	6	0	0	82	32	1
391	Bhatli	Kelendapali	11	1.Bad-Amlipali	1	2	2	1	1	0	0	57	34	1
392	Bhatli			2.Jadamunda	2	2	64	2	2	0	0	84	31	4
393	Bhatli			3.Jagtipali	7	1	50	7	7	0	0	93	28	3
394	Bhatli			4.Kanakbira	6	3	48	6	6	0	0	80	25	2
395	Bhatli			5.Kanheipali	4	2	32	4	4	0	0	70	22	5

396	Bhatli			6.Kelendapali	2	5	62	2	2	0	0	33	86	4
397	Bhatli			7.Kendugudia	7	4	24	7	7	0	0	76	44	6
398	Bhatli			8.Khaliapali	6	1	54	6	6	0	0	21	30	1
399	Bhatli			9.Pandaritarei	4	2	12	4	4	0	0	82	48	2
400	Bhatli			10.Pandkipali	3	1	28	3	3	0	0	87	32	7
401	Bhatli			11.Sirabahal	2	2	86	2	2	0	0	8	44	6
402	Bhatli	Kesaipali	3	1.Badmal	5	1	44	5	5	0	0	74	30	4
403	Bhatli			2.Handasankri	4	2	30	4	4	0	0	83	48	3
404	Bhatli			3.Kesaipali	4	3	48	4	4	0	0	82	32	2
405	Bhatli	Kharmunda	3	1.Kharmunda	4	1	32	1	4	0	0	57	34	5
406	Bhatli			2.Sirapali	3	2	34	3	3	0	0	84	31	4
407	Bhatli			3.Tarakana	2	1	31	2	2	0	0	93	28	6
408	Bhatli	Mulbar	6	1.Bhinjetora	5	2	28	5	5	0	0	80	25	1
409	Bhatli			2.Khajuria	4	2	25	4	4	0	0	70	22	2
410	Bhatli			3.Mulbar	6	2	22	1	6	0	0	33	86	6
411	Bhatli			4.Routpada	4	4	18	2	4	0	0	76	44	4
412	Bhatli			5.Runipali	6	6	15	1	6	0	0	21	30	2
413	Bhatli			6.Saradhapa	1	1	12	2	1	0	0	82	48	3
414	Bhatli	Narangapur	12	1.Bichhuan	2	2	64	1	2	0	0	87	32	2
415	Bhatli			2.Goudpali	7	1	50	2	7	0	0	8	34	5
416	Bhatli			3.Jayapur	6	3	48	3	6	0	0	74	31	4
417	Bhatli			4.Jharmunda	4	2	32	1	4	0	0	83	28	2
418	Bhatli			5.Jhikijhiki	2	5	62	2	2	0	0	82	25	3
419	Bhatli			6.Kahenmunda	7	4	24	1	7	0	0	57	22	2
420	Bhatli			7.Kashipali	6	1	54	2	6	0	0	84	86	1
421	Bhatli			8.Khairat	4	2	12	2	4	0	0	93	44	1
422	Bhatli			9.Latipali	3	1	28	2	3	0	0	80	30	4
423	Bhatli			10.Narangpur	2	2	86	7	2	0	0	70	48	3
424	Bhatli			11.San-Amlipali	5	1	44	6	5	0	0	33	32	2

425	Bhatli			12.Talpali	4	2	30	4	4	0	0	76	44	5
426	Bhatli	Nuagarh	3	1.Kuisira	4	3	48	3	4	0	0	21	30	4
427	Bhatli			2.Nuagarh	4	1	32	2	4	0	0	82	48	1
428	Bhatli			3.Sulsulia	3	2	34	5	3	0	0	87	87	1
429	Bhatli	Sukuda	4	1.Banjipali	2	1	31	4	2	0	0	8	8	2
430	Bhatli			2.Nalichuan	5	2	28	6	5	0	0	74	74	1
431	Bhatli			3.Sukuda	4	2	25	1	4	0	0	83	83	1
432	Bhatli			4.Tala	6	2	22	2	6	0	0	82	82	4
433	Bhatli	Tejagola	3	1.Boulsinga	4	4	18	7	4	0	0	57	57	3
434	Bhatli			2.Raisobha	3	3	15	6	3	0	0	84	84	2
435	Bhatli			3.Tejagola	2	2	12	1	2	0	0	93	93	5
436	Bhatli	Urduna	4	1.Bartunda	5	5	64	3	5	0	0	80	80	4
437	Bhatli			2.Jampali	4	4	50	2	4	0	0	70	70	1
438	Bhatli			3.Mahulpali	6	6	48	5	6	0	0	33	33	1
439	Bhatli			4.Urduna	1	1	32	4	1	0	0	76	76	2
440	Bheden	Areigudi	4	1.Areigudi	2	2	62	1	2	0	0	21	21	7
441	Bheden			2.Baseikela	7	7	24	2	7	0	0	82	82	1
442	Bheden			3.Guduramunda	6	6	54	1	6	0	0	87	87	4
443	Bheden			4.Salepali	4	4	12	2	4	0	0	8	8	3
444	Bheden	Ainlapali	10	1.Ainlapali	6	6	28	1	6	0	0	74	74	2
445	Bheden			2.Bargaon	1	1	86	2	1	0	0	83	83	5
446	Bheden			3.Dhubenpali	2	2	44	3	2	0	0	82	82	4
447	Bheden			4.Gurupali	7	7	30	1	7	0	0	57	57	1
448	Bheden			5.Ichhapur	6	6	48	2	6	0	0	84	84	1
449	Bheden			6.Katapali	4	4	32	1	4	0	0	93	93	2
450	Bheden			7.Padhanpali	2	2	34	2	2	0	0	80	80	1
451	Bheden			8.Resham	7	7	31	2	7	0	0	70	70	1
452	Bheden			9.Sighenpali	6	6	28	2	6	0	0	33	33	4
453	Bheden			10.Talgaon	4	4	25	7	4	0	0	76	76	3

454	Bheden	Areigudi	4	1.Areigudi	3	3	22	6	3	0	0	21	21	2
455	Bheden			2.Baseikela	2	2	18	2	2	0	0	82	82	5
456	Bheden			3.Guduramunda	5	5	15	5	5	0	0	87	87	4
457	Bheden			4.Salepali	4	4	12	4	4	0	0	8	8	6
458	Bheden	Arjunda	3	1.Arjunda	4	4	64	4	4	0	0	74	74	1
459	Bheden			2.Kadlipali	4	4	50	4	4	0	0	83	83	2
460	Bheden			3.Pandakipali	3	3	48	3	3	0	0	82	82	7
461	Bheden	Bakti	4	1.Apamara	2	2	32	2	2	0	0	57	57	6
462	Bheden			2.Bakti	5	5	62	5	5	0	0	84	84	4
463	Bheden			3.Burda	4	4	24	4	4	0	0	93	93	3
464	Bheden			4.Kushanpuri	6	6	54	6	6	0	0	80	80	2
465	Bheden	Bheden	4	1.Amlipali	4	4	12	4	4	0	0	70	70	5
466	Bheden			2.Bheden	6	6	28	6	6	0	0	33	33	4
467	Bheden			3.Jandol	1	1	86	1	1	0	0	76	76	6
468	Bheden			4.Kutpali	2	2	44	2	2	0	0	21	21	1
469	Bheden	Chichinda	2	1.Banjipali	7	7	30	7	7	0	0	82	82	2
470	Bheden			2.Chichinda	6	6	48	6	6	0	0	87	87	2
471	Bheden	Dalab	4	1.Balikulunda	4	4	32	4	4	0	0	8	8	3
472	Bheden			2.Banipali	2	2	34	2	2	0	0	74	74	2
473	Bheden			3.Dalab	7	7	31	7	7	0	0	83	83	5
474	Bheden			4.Limchod	6	6	28	6	6	0	0	82	82	4
475	Bheden	Desbhatli	5	1.Deshbhatli	4	4	25	4	4	0	0	57	57	2
476	Bheden			2.Deshkumbhari	3	3	22	3	3	0	0	76	76	3
477	Bheden			3.Deshpatharla	2	2	18	2	2	0	0	21	21	2
478	Bheden			4.Salna	5	5	15	1	1	0	0	82	82	1
479	Bheden			5.Udepur	4	4	12	3	3	0	0	87	87	1
480	Bheden	Desbhatli	5	1.Deshbhatli	4	4	8	2	2	0	0	8	8	4
481	Bheden			2.Deshkumbhari	4	4	64	5	5	0	0	74	74	3
482	Bheden			3.Deshpatharla	3	3	50	4	4	0	0	83	83	2

483	Bheden			4.Salna	2	2	48	1	1	0	0	82	82	5
484	Bheden			5.Udepur	5	5	32	2	2	0	0	57	57	4
485	Bheden	Kubedega	3	1.Chhalukulunda	4	4	62	1	1	0	0	84	84	1
486	Bheden			2.Khagsipali	6	6	24	2	2	0	0	93	93	1
487	Bheden			3.Kubedega	4	4	54	1	1	0	0	80	80	2
488	Bheden	Luhakhandi	7	1.Achhandapali	6	6	12	2	2	0	0	70	70	1
489	Bheden			2.Barpadar	1	1	28	3	3	0	0	33	33	1
490	Bheden			3.Hiromunda	2	2	86	1	1	0	0	76	76	4
491	Bheden			4.Jampali	7	7	44	2	2	0	0	21	21	3
492	Bheden			5.Luhakhandi	6	6	30	1	1	0	0	82	82	2
493	Bheden			6.Pankeldadar	4	4	48	2	2	0	0	87	87	5
494	Bheden			7.Pudapali	2	2	32	2	2	0	0	8	8	4
495	Bheden	Lupursingha	4	1.Khaupali	7	7	34	2	2	0	0	74	74	1
496	Bheden			2.Lupursingha	6	6	31	7	7	0	0	83	83	1
497	Bheden			3.Nidhenpali	4	4	28	6	6	0	0	82	82	2
498	Bheden			4.Rupapali	3	3	25	4	4	0	0	57	57	7
499	Bheden	Mahulpali	10	1.Bhankud	2	2	22	3	3	0	0	84	84	1
500	Bheden			2.Bhutlod	5	5	18	2	2	0	0	93	93	4
501	Bheden			3.Brahman-turum	4	4	15	5	5	0	0	80	80	3
502	Bheden			4.Budelbahal	4	4	12	4	4	0	0	70	70	2
503	Bheden			5.Gond-turum	4	4	8	6	6	0	0	33	33	5
504	Bheden			6.Jampali	3	3	6	1	1	0	0	76	76	4
505	Bheden			7.Keshripali	2	2	64	2	2	0	0	21	21	1
506	Bheden			8.Mahulpali	5	1	50	7	7	0	0	82	82	1
507	Bheden			9.Mehena	4	3	48	6	6	0	0	87	87	2
508	Bheden			10.Tihikipali	6	2	32	1	1	0	0	8	8	1
509	Bheden	Manpur	7	1.Boipur	4	5	62	3	3	0	0	74	74	1
510	Bheden			2.Galima	6	4	24	2	2	0	0	83	83	4
511	Bheden			3.Garvana	1	1	54	5	5	0	0	82	82	3

512	Bheden			4.Ichhapur	2	2	12	4	4	0	0	57	57	2
513	Bheden			5.Kamgaon	7	1	28	1	1	0	0	84	84	5
514	Bheden			6.Mahule	6	2	86	2	2	0	0	93	93	4
515	Bheden			7.Manpur	4	1	44	1	1	0	0	80	80	6
516	Bheden	Papanga	5	1.Badpiipali	2	2	30	2	2	0	0	70	70	1
517	Bheden			2.Ganthiapali	7	3	48	1	1	0	0	33	33	2
518	Bheden			3.Papanga	6	1	32	2	2	0	0	76	76	2
519	Bheden			4.Rejheipali	4	2	34	3	3	0	0	21	21	3
520	Bheden			5.Rishamunda	3	1	31	1	1	0	0	82	82	2
521	Bheden	Resham	4	1.Ichhapadar	2	2	28	2	2	0	0	87	87	5
522	Bheden			2.Padhanpali	5	2	25	1	1	0	0	8	8	4
523	Bheden			3.Resham	4	2	22	2	2	0	0	74	74	2
524	Bheden			4.Sighenpali	4	4	18	2	2	0	0	83	83	3
525	Bheden	Rusuda	5	1.Bhutapali	4	4	15	2	2	0	0	82	82	2
526	Bheden			2.Dhatukpali	3	3	12	7	7	0	0	57	57	1
527	Bheden			3.Gichapali	2	2	4	6	6	0	0	84	84	1
528	Bheden			4.Hatgaon	5	5	10	5	5	0	0	93	93	4
529	Bheden			5.Rusuda	4	4	8	4	4	0	0	80	80	3
530	Bheden	Sankirda	5	1.Jharapali	6	6	12	6	6	0	0	70	70	2
531	Bheden			2.Loisira	1	1	2	1	1	0	0	33	33	5
532	Bheden			3.Sankirda	2	2	4	2	2	0	0	76	76	4
533	Bheden			4.Saraspali	4	4	8	4	4	0	0	21	21	1
534	Bheden			5.Tangarpali	3	3	6	3	3	0	0	82	82	1
535	Bheden	Sial-khandahata	4	1.Bhalupali	2	2	4	2	2	0	0	87	87	2
536	Bheden			2.Jugipali	5	5	10	5	5	0	0	8	8	1
537	Bheden			3.Saraspali	4	4	8	4	4	0	0	74	74	1
538	Bheden			4.Sial-khandahata	6	6	12	1	1	0	0	83	83	4
539	Bheden	Sunalarambha	2	1.Kudopali	1	1	64	3	3	0	0	82	82	3
540	Bheden			2.Sunalarambha	2	2	50	2	2	0	0	57	57	2

541	Bheden	Talmenda	3	1.Dekulba	7	7	48	5	5	0	0	84	84	5
542	Bheden			2.Sanpiplipali	6	6	32	4	4	0	0	93	93	4
543	Bheden			3.Talmenda	5	5	62	1	1	0	0	80	80	1
544	Bijepur	Badbausen	8	1.Ailpur	2	2	24	2	2	0	0	70	70	1
545	Bijepur			2.Arda	4	4	54	1	1	0	0	33	33	2
546	Bijepur			3.Badbausen	4	4	12	2	2	0	0	76	76	7
547	Bijepur			4.Brahmanipali	3	3	28	1	1	0	0	21	21	1
548	Bijepur			5.Deheripali	2	2	86	2	2	0	0	82	82	4
549	Bijepur			6.K. Gandapali	5	5	44	3	3	0	0	87	87	3
550	Bijepur			7.Kurkuta	4	4	30	1	1	0	0	8	8	2
551	Bijepur			8.Kurlamunda	6	6	48	2	2	0	0	74	74	5
552	Bijepur	Badbrahmani	4	1.Badbrahmani	1	1	32	1	1	0	0	83	83	4
553	Bijepur			2.Katapali	2	2	34	2	2	0	0	82	82	1
554	Bijepur			3.Khaliapali	7	7	31	2	2	0	0	57	57	1
555	Bijepur			4.Tengara	6	6	28	2	2	0	0	84	84	2
556	Bijepur	Bairakhapali	4	1.Bairakhpali	1	1	25	7	7	0	0	93	93	1
557	Bijepur			2.Bhalubahal	2	2	22	6	6	0	0	80	80	1
558	Bijepur			3.K.Katapali	7	7	18	4	4	0	0	70	70	4
559	Bijepur			4.Sadhupali	6	6	15	3	3	0	0	33	33	3
560	Bijepur	Barmunda	4	1.Bandupali	1	1	12	2	2	0	0	76	76	2
561	Bijepur			2.Barmunda	2	2	64	5	5	0	0	21	21	5
562	Bijepur			3.Bhalupali	7	7	50	4	4	0	0	82	82	4
563	Bijepur			4.Masanabahal	6	6	48	6	6	0	0	87	87	6
564	Bijepur	Beniachal	3	1.Beniachal	5	5	32	1	1	0	0	8	8	1
565	Bijepur			2.Bhetiadar	4	4	62	2	2	0	0	74	74	2
566	Bijepur			3.Tuhilamal	6	6	24	7	7	0	0	83	83	7
567	Bijepur	Bhatigaon	7	1.Bhatibahali	1	1	54	6	6	0	0	82	82	6
568	Bijepur			2.Bhatigaon	2	2	12	1	1	0	0	57	57	4
569	Bijepur			3.J.Badipali	7	1	28	3	3	0	0	84	84	3

570	Bijepur			4.Majhipali	6	3	86	2	2	0	0	93	93	2
571	Bijepur			5.Phulerpali	1	2	44	5	5	0	0	80	80	5
572	Bijepur			6.Rengalpatra	2	5	30	4	4	0	0	70	70	4
573	Bijepur			7.Sandhibahali	4	4	48	1	1	0	0	33	33	6
574	Bijepur	Bijepur	4	1.Baunspola	3	1	32	2	2	0	0	76	76	1
575	Bijepur			2.Bijepur	2	2	34	1	1	0	0	21	21	2
576	Bijepur			3.Kandhara	5	1	31	2	2	0	0	82	82	5
577	Bijepur			4.Keutipali	4	2	28	1	1	0	0	87	87	4
578	Bijepur	Budapali	5	1.Bhairoipur	6	1	25	2	2	0	0	8	8	6
579	Bijepur			2.Budapali	1	2	22	3	3	0	0	74	74	1
580	Bijepur			3.Lemdhar	2	3	18	1	1	0	0	83	83	2
581	Bijepur			4.Manikchaura	7	1	15	2	2	0	0	82	82	2
582	Bijepur			5.Pipilipali	6	2	12	1	1	0	0	57	57	3
583	Bijepur	Charpali	4	1.Charpali	5	1	10	2	2	0	0	5	5	2
584	Bijepur			2.Gudimunda	2	2	4	2	2	0	0	2	2	5
585	Bijepur			3.Kalangapali	4	2	8	2	2	0	0	4	4	4
586	Bijepur			4.Karle	4	2	8	7	7	0	0	76	76	2
587	Bijepur	Ganthiapali	5	1.Barkani	3	3	6	6	6	0	0	21	21	3
588	Bijepur			2.Ganthiapali	1	1	64	1	1	0	0	82	82	2
589	Bijepur			3.M.Badipali	2	2	50	2	2	0	0	87	87	1
590	Bijepur			4.Mahaberna	4	4	48	4	4	0	0	8	8	1
591	Bijepur			5.Rangmatia	3	3	32	3	3	0	0	74	74	4
592	Bijepur	Jaring	3	1.Jaring	2	2	62	2	2	0	0	83	83	3
593	Bijepur			2.M.Gandpali	5	5	24	5	5	0	0	82	82	2
594	Bijepur			3.Purna	4	4	54	4	4	0	0	57	57	5
595	Bijepur	Jokhipali	5	1.B.Nuapali	6	6	12	6	6	0	0	84	84	4
596	Bijepur			2.Charpali	1	1	28	1	1	0	0	93	93	1
597	Bijepur			3.Jokhipali	2	2	86	2	2	0	0	80	80	1
598	Bijepur			4.Litipali	7	7	44	7	7	0	0	70	70	2

599	Bijepur			5.Pradhanmal	6	6	30	6	6	0	0	33	33	1
600	Bijepur	Kharmunda	2	1.Aimal	5	5	48	5	5	0	0	76	76	1
601	Bijepur			2.Kharmunda	2	2	32	2	2	0	0	21	21	4
602	Bijepur	Laumunda	7	1.Buddhadaraha	4	4	34	4	4	0	0	82	82	3
603	Bijepur			2.Cherengamunda	4	4	31	4	4	0	0	87	87	2
604	Bijepur			3.Khanda	3	3	28	3	3	0	0	8	8	5
605	Bijepur			4.Laumunda	2	2	25	2	2	0	0	74	74	4
606	Bijepur			5.Ranimal	7	1	22	1	1	0	0	83	83	1
607	Bijepur			6.Satbandh	6	3	18	3	3	0	0	82	82	1
608	Bijepur			7.Tangrupadar	1	2	15	2	2	0	0	57	57	2
609	Bijepur	M.Srigida	4	1.J.Srigida	2	5	12	5	5	0	0	84	84	7
610	Bijepur			2.Jhirlipali	4	4	64	4	4	0	0	93	93	1
611	Bijepur			3.M.Srigida	3	1	50	1	1	0	0	80	80	4
612	Bijepur			4.Balanda	2	2	48	2	2	0	0	70	70	3
613	Bijepur	Pada	6	1.Banjidunguri	5	1	32	1	1	0	0	33	33	2
614	Bijepur			2.Bhoipali	4	2	62	2	2	0	0	76	76	5
615	Bijepur			3.Majhipali	6	1	24	1	1	0	0	21	21	4
616	Bijepur			4.P.Gandpali	1	2	54	2	2	0	0	82	28	1
617	Bijepur			5.Pada	2	3	12	3	3	0	0	87	25	1
618	Bijepur			6.Rengalipali	7	1	28	1	1	0	0	8	22	2
619	Bijepur	Pahandi	4	1.Jampali	6	2	86	2	2	0	0	74	86	1
620	Bijepur			2.Kalangadera	5	1	44	1	1	0	0	83	44	1
621	Bijepur			3.Keseipali	2	2	30	2	2	0	0	82	30	4
622	Bijepur			4.Pahandi	4	2	48	2	2	0	0	57	48	3
623	Bijepur	Patharla	3	1.Darlipali	4	2	32	2	2	0	0	84	32	2
624	Bijepur			2.Khuntipali	3	3	34	7	7	0	0	93	44	5
625	Bijepur			3.Patharla	7	7	31	6	6	0	0	80	30	4
626	Bijepur	Saipali	5	1.Mahulipali	6	6	28	4	4	0	0	70	48	6
627	Bijepur			2.Putka	1	1	25	3	3	0	0	33	32	1

628	Bijepur			3.Putkigrinjel	2	2	22	2	2	0	0	76	34	2
629	Bijepur			4.Saipali	4	4	18	5	5	0	0	21	31	7
630	Bijepur			5.Saledamki	3	3	15	4	4	0	0	82	28	6
631	Bijepur	Samalaipada	4	1.Bileipali	2	2	12	6	6	0	0	87	25	4
632	Bijepur			2.Manoharpali	5	5	10	1	1	0	0	8	22	3
633	Bijepur			3.Manpur	4	4	8	2	2	0	0	74	86	2
634	Bijepur			4.Samalaipadar	6	6	12	7	7	0	0	83	44	5
635	Bijepur	Sanbausen	5	1.Barguda	1	1	2	6	6	0	0	82	30	4
636	Bijepur			2.Buromal	2	2	4	1	1	0	0	57	48	6
637	Bijepur			3.Jhalpali	7	7	14	3	3	0	0	84	32	1
638	Bijepur			4.Mundomahul	6	6	12	2	2	0	0	93	34	2
639	Bijepur			5.Sanbausen	5	5	10	5	5	0	0	80	31	2
640	Bijepur	Surubali	3	1.Jalpali	2	2	4	4	4	0	0	70	28	3
641	Bijepur			2.Sargipali	4	4	8	1	1	0	0	33	25	2
642	Bijepur			3.Surubali	4	4	8	2	2	0	0	76	22	5
643	Bijepur	T.Gandapali	7	1.Barangbahal	3	3	6	1	1	0	0	21	86	4
644	Bijepur			2.Dhumapali	1	1	64	2	2	0	0	82	44	2
645	Bijepur			3.Kandihi	2	2	50	1	1	0	0	87	30	3
646	Bijepur			4.Karnapa	4	4	48	2	2	0	0	8	48	2
647	Bijepur			5.Rangmatia	3	3	32	3	3	0	0	74	32	1
648	Bijepur			6.T.Gandapali	2	2	62	1	1	0	0	83	44	1
649	Bijepur			7.Luhurapali	5	5	24	2	2	0	0	82	30	4
650	Bijepur	Talpadar	3	1.K.Nuapali	4	4	54	1	1	0	0	57	48	3
651	Bijepur			2.Kanpuri	6	6	12	2	2	0	0	84	32	2
652	Bijepur			3.Talpadar	1	1	28	2	2	0	0	93	34	5
653	Gaisilet	Buromunda	3	1.Baidpali	2	2	86	2	2	0	0	80	31	4
654	Gaisilet		2.Buromunda	7	1	44	7	7	0	0	70	28	1	
655	Gaisilet		3.Jogimath	6	3	30	6	6	0	0	33	25	1	
656	Gaisilet	Chantipali	5	1.Bhundubahal	5	2	48	5	5	0	0	76	22	2

657	Gaisilet			2.Chantipali	2	5	32	2	2	0	0	21	86	1
658	Gaisilet			3.Jadaganja	4	4	34	4	4	0	0	82	44	1
659	Gaisilet			4.Kermeli	4	1	31	4	4	0	0	87	30	4
660	Gaisilet			5.Patrapali	3	2	28	3	3	0	0	8	48	3
661	Gaisilet	Chikhili	7	1.Chikhili	1	1	25	1	1	0	0	74	32	2
662	Gaisilet			2.Kamalpadar	2	2	22	2	2	0	0	83	34	5
663	Gaisilet			3.Khalabahal	4	1	18	4	4	0	0	82	31	4
664	Gaisilet			4.Kujamunda	3	2	15	3	3	0	0	57	28	1
665	Gaisilet			5.Magha	2	3	12	2	2	0	0	84	25	1
666	Gaisilet			6.Nuapali	5	1	10	5	5	0	0	93	22	2
667	Gaisilet			7.Temri	4	2	8	4	4	0	0	80	86	7
668	Gaisilet	Dangbahal	5	1.Baddunguripali	6	1	12	6	6	0	0	70	44	1
669	Gaisilet			2.Dangbahal	1	2	64	1	1	0	0	33	30	4
670	Gaisilet			3.Jammal	2	2	50	2	2	0	0	76	48	3
671	Gaisilet			4.Kansdol	7	2	48	1	1	0	0	21	32	2
672	Gaisilet			5.Kurlubahal	6	6	32	3	3	0	0	82	44	5
673	Gaisilet	Firingimal	10	1.Babebahal	5	5	62	2	2	0	0	87	30	4
674	Gaisilet			2.Burochhapar	2	2	24	5	5	0	0	8	48	1
675	Gaisilet			3.Chhindrapali	4	4	54	4	4	0	0	74	32	1
676	Gaisilet			4.Firingimal	4	4	12	1	1	0	0	83	34	2
677	Gaisilet			5.Ghadghadimal	3	3	28	2	2	0	0	82	31	1
678	Gaisilet			6.Jhankarmunda	1	1	86	1	1	0	0	57	28	1
679	Gaisilet			7.Kantajhuda	2	2	44	2	2	0	0	84	25	4
680	Gaisilet			8.Maidhanumunda	4	4	30	1	1	0	0	93	22	3
681	Gaisilet			9.Natabarapur	3	3	48	2	2	0	0	80	86	2
682	Gaisilet			10.Sankripani	2	2	32	3	3	0	0	70	44	5
683	Gaisilet	Gaisilet	5	1.Bheluapadar	5	5	34	1	1	0	0	33	30	4
684	Gaisilet			2.Bhoipali	4	4	31	2	2	0	0	76	48	6
685	Gaisilet			3.Gaisilet	6	6	28	1	1	0	0	21	32	1

686	Gaisilet			4.Kalangapali	1	1	25	2	2	0	0	82	34	2
687	Gaisilet			5.Sansahajbahal	2	2	22	2	2	0	0	87	31	7
688	Gaisilet	Ganiapali	3	1.Ganiapali	7	7	18	2	2	0	0	8	28	6
689	Gaisilet			2.Jugibandhili	6	6	15	7	7	0	0	74	25	4
690	Gaisilet			3.Malmunda	5	5	86	6	6	0	0	83	22	3
691	Gaisilet	Gourenmun da	4	1.Dhaurakhaman	2	2	44	4	4	0	0	82	86	2
692	Gaisilet			2.Gourenmunda	4	4	30	3	3	0	0	57	44	5
693	Gaisilet			3.Maharpali	4	4	48	2	2	0	0	76	30	4
694	Gaisilet			4.Salepali	3	3	32	5	5	0	0	21	48	6
695	Gaisilet	Guderapali	4	1.Beherabahali	1	1	34	4	4	0	0	82	32	1
696	Gaisilet			2.Guderpali	2	2	31	6	6	0	0	87	44	2
697	Gaisilet			3.Jamutpali	4	4	28	1	1	0	0	8	30	4
698	Gaisilet			4.Rengalpali	3	3	25	2	2	0	0	74	48	3
699	Gaisilet	Jagalpat	5	1.Ainlabahal	2	2	22	7	7	0	0	83	32	2
700	Gaisilet			2.Badsahajbahal	5	5	10	6	6	0	0	82	34	5
701	Gaisilet			3.Bhangmunda	4	4	8	1	1	0	0	57	31	4
702	Gaisilet			4.Jagalpat	6	6	12	3	3	0	0	84	28	2
703	Gaisilet			5.Tengnapali	1	1	86	2	2	0	0	93	25	3
704	Gaisilet	Jamutpali	5	1.Grindolmal	2	2	44	5	5	0	0	80	22	2
705	Gaisilet			2.Halankanasi	7	1	30	4	4	0	0	70	86	5
706	Gaisilet			3.Jamutpali	6	3	48	1	1	0	0	33	44	4
707	Gaisilet			4.Kendubhata	5	2	32	2	2	0	0	76	30	2
708	Gaisilet			5.Southkhandi	2	5	34	1	1	0	0	21	48	3
709	Gaisilet	Kandagad	3	1.Barihapukhapani	4	4	31	2	2	0	0	82	32	2
710	Gaisilet			2.Kamalapadar	4	1	28	1	1	0	0	87	34	1
711	Gaisilet			3.Kandagad	3	2	25	2	2	0	0	8	31	1
712	Gaisilet	Katabahal	8	1.Brahmanmal	1	1	22	3	3	0	0	74	28	4
713	Gaisilet			2.Dangarmunda	2	2	86	1	1	0	0	83	25	3
714	Gaisilet			3.Gidhmal	4	1	44	2	2	0	0	82	22	2

715	Gaisilet			4.Jubakhol	3	2	30	1	1	0	0	57	86	5
716	Gaisilet			5.Katabahal	2	3	48	2	2	0	0	84	44	4
717	Gaisilet			6.Kendumal	5	1	32	2	2	0	0	93	30	1
718	Gaisilet			7.Kuliari	4	2	34	2	2	0	0	80	48	1
719	Gaisilet			8.Parmanandapur	6	1	31	7	7	0	0	70	32	2
720	Gaisilet			1.Kandumunda	1	2	28	6	6	0	0	33	44	1
721	Gaisilet			2.Kathaumal	2	2	25	2	2	0	0	76	30	1
722	Gaisilet	Kathaumal	5	3.Saidunguripali	7	2	22	1	1	0	0	21	48	4
723	Gaisilet			4.Semelgudia	6	6	86	3	3	0	0	82	82	3
724	Gaisilet			5.Turcha	5	5	44	2	2	0	0	87	87	2
725	Gaisilet			1.Barihapali	2	2	30	5	5	0	0	8	8	5
726	Gaisilet			2.Jhankarpali	4	4	48	4	4	0	0	74	74	4
727	Gaisilet	Kundakhai	4	3.Jhimbahal	4	4	32	1	1	0	0	83	83	1
728	Gaisilet			4.Kundakhai	3	3	34	2	2	0	0	82	82	1
729	Gaisilet			1.Amlipali	6	6	31	1	1	0	0	57	57	2
730	Gaisilet			2.Bhutibahal	1	1	28	2	2	0	0	84	84	7
731	Gaisilet			3.Nathapali	2	2	25	1	1	0	0	93	93	1
732	Gaisilet	Raisalpadar	6	4.Raisalpadar	7	7	22	2	2	0	0	80	80	4
733	Gaisilet			5.Sargipali	6	6	86	3	3	0	0	70	70	3
734	Gaisilet			6.Umrاد	1	1	44	1	1	0	0	33	33	2
735	Gaisilet			1.Banchanagar	2	2	30	2	2	0	0	76	76	5
736	Gaisilet			2.Beheramunda	4	4	48	1	1	0	0	21	21	4
737	Gaisilet			3.Gondpali	3	3	32	2	2	0	0	82	82	1
738	Gaisilet	Sandhibahal	6	4.Jadamunda	2	2	34	2	2	0	0	87	87	1
739	Gaisilet			5.Jamutbahal	5	5	31	2	2	0	0	8	8	2
740	Gaisilet			6.Sandhibahal	4	4	28	7	7	0	0	74	74	1
741	Gaisilet			1.Karimunda	6	6	25	6	6	0	0	83	83	1
742	Gaisilet	Sardhapali	5	2.Kudla	1	1	22	4	4	0	0	82	82	4
743	Gaisilet			3.Lebdi	2	2	86	3	3	0	0	57	57	3

744	Gaisilet			4.Nuapali	7	7	44	2	2	0	0	84	84	2
745	Gaisilet			5.Sardhapali	6	6	30	5	5	0	0	93	93	5
746	Gaisilet	Talpali	9	1.Ainlabhata	5	5	48	4	4	0	0	80	80	4
747	Gaisilet			2.Barhamunda	2	2	32	6	6	0	0	70	70	6
748	Gaisilet			3.Changheria	4	4	34	1	1	0	0	33	33	1
749	Gaisilet			4.Jankeda	4	4	31	2	2	0	0	76	76	2
750	Gaisilet			5.Khuntpali	3	3	28	7	7	0	0	21	21	7
751	Gaisilet			6.Mundapali	1	1	25	6	6	0	0	82	82	6
752	Gaisilet			7.Semelmunda	2	2	44	1	1	0	0	87	87	4
753	Gaisilet			8.Talpali	4	4	30	3	3	0	0	8	8	3
754	Gaisilet			9.Telipukhapani	3	3	48	2	2	0	0	74	74	2
755	Jharbandh	Amthi	8	1.Amthi	2	2	32	5	5	0	0	83	83	5
756	Jharbandh			2.Anadibahal	5	5	34	4	4	0	0	82	82	4
757	Jharbandh			3.Baitali	4	4	31	1	1	0	0	57	57	6
758	Jharbandh			4.Dhaneswar	6	6	28	2	2	0	0	84	84	1
759	Jharbandh			5.Sankri	1	1	25	1	1	0	0	93	93	2
760	Jharbandh			6.Tapar	2	2	22	2	2	0	0	80	80	2
761	Jharbandh			7.Tuhungidadar	7	7	86	1	1	0	0	70	70	7
762	Jharbandh			8.Tumuripani	6	6	44	2	2	0	0	33	33	6
763	Jharbandh	Bhainsadarha	7	1.Bhainsadarha	5	5	30	3	3	0	0	76	76	5
764	Jharbandh			2.Chandramanipur	2	2	48	1	1	0	0	21	21	2
765	Jharbandh			3.Dewanpali	4	4	32	2	2	0	0	82	82	4
766	Jharbandh			4.Kapati	4	4	34	1	1	0	0	87	87	4
767	Jharbandh			5.Loharsingh	3	3	31	2	2	0	0	8	8	3
768	Jharbandh			6.Nalipani	6	6	28	2	2	0	0	74	74	6
769	Jharbandh			7.Suryamanipur	1	1	25	2	2	0	0	83	83	1
770	Jharbandh	Bhandarpuri	4	1.Bhandarpuri	2	2	22	7	7	0	0	82	82	2
771	Jharbandh			2.Jampali	7	7	86	6	6	0	0	57	57	7
772	Jharbandh			3.Kukuripali	6	6	44	6	6	0	0	84	84	6

773	Jharbandh			4.Sukmanipur	2	2	30	2	2	0	0	93	93	2
774	Jharbandh	Bilaspur	5	1.Bhandarjuri	5	1	48	5	5	0	0	80	80	5
775	Jharbandh			2.Bilaspur	4	3	32	4	4	0	0	70	70	4
776	Jharbandh			3.Iskinda	6	2	12	6	6	0	0	33	33	6
777	Jharbandh			4.Kasipani	1	5	44	1	1	0	0	76	76	1
778	Jharbandh			5.Nityanandpur	2	4	30	2	2	0	0	21	21	2
779	Jharbandh	Chandibhata	7	1.Adapani	7	1	48	2	2	0	0	82	82	7
780	Jharbandh			2.Chandibhata	6	2	32	6	6	0	0	87	87	6
781	Jharbandh			3.Jampali	5	1	34	5	5	0	0	8	8	5
782	Jharbandh			4.Jatesira	2	2	31	2	2	0	0	74	74	2
783	Jharbandh			5.Mahanga	4	1	28	4	4	0	0	83	83	4
784	Jharbandh			6.Tentelpada	4	2	25	4	4	0	0	82	82	4
785	Jharbandh			7.Tikilipathar	3	3	22	3	3	0	0	57	57	3
786	Jharbandh	Chhotanki	4	1.Badanki	1	1	86	1	1	0	0	84	84	1
787	Jharbandh			2.Bolangir	2	2	44	2	2	0	0	93	93	2
788	Jharbandh			3.Chhotanki	4	1	30	4	4	0	0	80	80	4
789	Jharbandh			4.Ghuchapali	3	2	48	3	3	0	0	70	70	3
790	Jharbandh	Dava	5	1.Angul	2	2	32	2	2	0	0	33	33	2
791	Jharbandh			2.Dava	5	2	34	5	5	0	0	76	76	5
792	Jharbandh			3.Palsada	4	4	31	4	4	0	0	21	21	4
793	Jharbandh			4.Rajendrapur	6	6	28	6	6	0	0	82	82	6
794	Jharbandh			5.Veer Vikramadityapur	1	1	25	1	1	0	0	87	87	1
795	Jharbandh	Gothuguda	7	1.Dungrichadha	4	4	22	4	4	0	0	8	8	4
796	Jharbandh			2.Gothuguda	6	6	86	6	6	0	0	74	74	6
797	Jharbandh			3.Karfordganj	1	1	44	1	1	0	0	83	83	1
798	Jharbandh			4.Pagarpani	2	2	30	2	2	0	0	82	82	2
799	Jharbandh			5.Putukidungri	7	7	48	7	7	0	0	57	57	7
800	Jharbandh			6.Saldihi	7	7	32	7	7	0	0	76	76	7

801	Jharbandh			7.Sandadar	3	3	6	3	3	0	0	21	21	3
802	Jharbandh	Jagdarpur	7	1.Badkunjari	2	2	4	2	2	0	0	82	82	2
803	Jharbandh			2.Badmahulpali	5	5	10	5	5	0	0	87	87	5
804	Jharbandh			3.Dharnabhata	4	4	8	4	4	0	0	8	8	4
805	Jharbandh			4.Jagdarpur	6	6	12	6	6	0	0	74	74	6
806	Jharbandh			5.Khirapali	1	1	2	1	1	0	0	83	83	1
807	Jharbandh			6.Nuapada	2	2	4	2	2	0	0	82	82	2
808	Jharbandh			7.Putuka	7	7	14	7	7	0	0	57	57	7
809	Jharbandh	Jharbandh	5	1.Jharbandh	4	4	8	4	4	0	0	84	84	4
810	Jharbandh			2.Kotna	3	3	44	3	3	0	0	93	93	3
811	Jharbandh			3.Sakhadungri	2	2	30	2	2	0	0	80	80	2
812	Jharbandh			4.Sakti	5	5	48	5	5	0	0	70	70	5
813	Jharbandh			5.Turla	4	4	32	4	4	0	0	33	33	4
814	Jharbandh	Kandadanga r	6	1.Bandamunda	6	6	34	6	6	0	0	76	76	6
815	Jharbandh			2.Bijadhol	1	1	31	1	1	0	0	21	21	1
816	Jharbandh			3.Dudukidadar	2	2	28	2	2	0	0	82	82	2
817	Jharbandh			4.Kandadanga	7	7	25	7	7	0	0	87	87	7
818	Jharbandh			5.Kusumdarha	6	6	22	6	6	0	0	8	8	6
819	Jharbandh			6.Sargul	3	3	86	3	3	0	0	74	74	3
820	Jharbandh	Kumir	5	1.Chiroli	2	2	44	2	2	0	0	83	83	2
821	Jharbandh			2.Kumir	5	5	30	5	5	0	0	82	82	5
822	Jharbandh			3.Lergaon	4	4	48	4	4	0	0	57	57	4
823	Jharbandh			4.Sankunjari	6	6	32	6	6	0	0	84	84	6
824	Jharbandh			5.Saramsili	1	1	34	1	1	0	0	93	93	1
825	Jharbandh	Kurlupali	5	1.Beheradubri	2	2	31	2	2	0	0	80	80	2
826	Jharbandh			2.Dabpali	7	7	28	7	7	0	0	70	70	7
827	Jharbandh			3.Jodhpur	7	7	25	7	7	0	0	33	33	7
828	Jharbandh			4.Kurlupali	3	3	22	3	3	0	0	76	76	3
829	Jharbandh			5.Ureidadar	2	2	86	2	2	0	0	21	21	2

830	Jharbandh	Laudidarha	6	1.Dungripali	5	5	44	5	5	0	0	82	82	5
831	Jharbandh			2.Goudmal	4	4	30	4	4	0	0	87	87	4
832	Jharbandh			3.Kurma	6	6	48	6	6	0	0	8	8	6
833	Jharbandh			4.Laudidarha	1	1	32	1	1	0	0	74	74	1
834	Jharbandh			5.Niljipatra	2	2	4	2	2	0	0	83	83	2
835	Jharbandh			6.Sikaripali	7	7	14	7	7	0	0	82	82	7
836	Padampur	Barihapali	7	1.Ammunda	4	4	8	4	4	0	0	57	57	4
837	Padampur			2.Banjhapali	3	3	6	3	3	0	0	84	84	3
838	Padampur			3.Barihapali	2	2	4	2	2	0	0	93	93	2
839	Padampur			4.Chakakhalia	5	5	10	5	5	0	0	80	80	5
840	Padampur			5.Ganjaguda	4	4	8	4	4	0	0	70	70	4
841	Padampur			6.Khujen	6	6	12	6	6	0	0	33	33	6
842	Padampur			7.Patrapali	1	1	2	1	1	0	0	76	76	1
843	Padampur	Barikel	5	1.Barikel	2	2	4	2	2	0	0	21	21	2
844	Padampur			2.Charpali	7	7	14	7	7	0	0	82	82	7
845	Padampur			3.Chitakhhol	6	6	12	6	6	0	0	87	87	6
846	Padampur			4.Fatamunda	3	3	44	3	3	0	0	8	8	3
847	Padampur			5.Singhanpur	2	2	30	2	2	0	0	74	74	2
848	Padampur	Bheunria	3	1.Bheunria	5	5	48	5	5	0	0	83	83	5
849	Padampur			2.Budhapali	4	4	32	4	4	0	0	82	82	4
850	Padampur			3.Deoli	6	6	34	6	6	0	0	57	57	6
851	Padampur	Budamal	5	1.Bheluapadar	1	1	31	1	1	0	0	84	84	1
852	Padampur			2.Budamal	2	2	28	2	2	0	0	93	93	2
853	Padampur			3.Guthurlla	7	7	25	7	7	0	0	80	80	7
854	Padampur			4.Khairpalli	7	7	22	7	7	0	0	70	70	7
855	Padampur			5.Luhakhan	3	3	86	3	3	0	0	33	33	3
856	Padampur	Buden	12	1.Amrakhhol	2	2	44	2	2	0	0	76	28	2
857	Padampur			2.Bardapali	5	5	30	5	5	0	0	21	25	5
858	Padampur			3.Batipathar	4	4	48	4	4	0	0	82	22	4

859	Padampur			4.Buden	6	6	32	6	6	0	0	87	86	6		
860	Padampur			5.Bukajhula	1	1	34	1	1	0	0	8	44	1		
861	Padampur			6.Dhaulibahal	2	2	31	2	2	0	0	74	30	2		
862	Padampur			7.Fulmatipur	7	7	28	7	7	0	0	83	48	7		
863	Padampur			8.Jaypur	4	4	25	4	4	0	0	82	32	4		
864	Padampur			9.Kukurimunda	3	3	22	3	3	0	0	57	44	3		
865	Padampur			10.Narendrapur	2	2	86	2	2	0	0	84	30	2		
866	Padampur			11.Raibahadurpur	5	5	44	5	5	0	0	93	48	5		
867	Padampur			12.Siletpali	4	4	30	4	4	0	0	80	32	4		
868	Padampur	Charpali	10	1.Bhalukana	6	6	48	6	6	0	0	70	34	6		
869	Padampur					2.Charpalli	1	1	32	1	1	0	0	33	31	1
870	Padampur					3.Halkadadar	2	2	4	2	2	0	0	76	28	2
871	Padampur					4.Jamkhar	7	7	14	7	7	0	0	21	25	7
872	Padampur					5.Kendumunda	6	6	12	6	6	0	0	82	22	6
873	Padampur					6.Khemandkhar	3	3	6	3	3	0	0	87	86	3
874	Padampur					7.Lambarjena	2	2	4	2	2	0	0	8	44	2
875	Padampur					8.Mohanpalli	5	5	44	5	5	0	0	74	30	5
876	Padampur					9.Nagenmal	4	4	30	4	4	0	0	83	48	4
877	Padampur					10.Singhimunda	6	6	48	6	6	0	0	82	32	6
878	Padampur	Dahigaon	5	1.Brahmandihi	1	1	32	1	1	0	0	57	34	1		
879	Padampur					2.Bubuda	2	2	34	2	2	0	0	84	31	2
880	Padampur					3.Dahigaon	7	7	31	7	7	0	0	93	28	7
881	Padampur					4.Darliguda	7	7	28	7	7	0	0	80	25	7
882	Padampur					5.Tentelkhunti	3	3	25	3	3	0	0	70	22	3
883	Padampur	Dahita	11	1.Ambahal	2	2	22	2	2	0	0	33	86	2		
884	Padampur					2.Amdahan	5	5	86	5	5	0	0	76	44	5
885	Padampur					3.Bakikhaman	4	4	44	4	4	0	0	21	30	4
886	Padampur					4.Bhaludunguri	6	6	30	6	6	0	0	82	48	6
887	Padampur					5.Bijamal	1	1	48	1	1	0	0	87	32	1

888	Padampur			6.Dahita	2	2	32	2	2	0	0	8	44	2
889	Padampur			7.Dangachhancha	7	7	34	7	7	0	0	74	30	7
890	Padampur			8.Ledrapali	2	2	31	2	2	0	0	83	48	2
891	Padampur			9.S.Nuapali	5	5	28	5	5	0	0	82	32	5
892	Padampur			10.Sargipali	4	4	25	4	4	0	0	57	34	4
893	Padampur			11.Sulia	6	6	22	6	6	0	0	84	31	6
894	Padampur	Dangaghat	5	1.Dangaghat	1	1	86	1	1	0	0	93	28	1
895	Padampur			2.Kumunibahali	2	2	44	2	2	0	0	80	25	2
896	Padampur			3.Pathuri	7	7	30	7	7	0	0	70	22	7
897	Padampur			4.Puderkhar	6	6	48	6	6	0	0	33	86	6
898	Padampur			5.Salebahali	4	4	32	4	4	0	0	76	44	4
899	Padampur	Gyan	3	1.Dharuamunda	3	3	6	3	3	0	0	21	30	3
900	Padampur			2.Gyan	2	2	4	2	2	0	0	82	48	2
901	Padampur			3.Khaliamunda	5	5	10	5	5	0	0	87	32	5
902	Padampur	Jamala	3	1.Dunguripalli	4	4	8	4	4	0	0	8	34	4
903	Padampur			2.Jamala	6	6	12	6	6	0	0	74	31	6
904	Padampur			3.Kudopalli	1	1	2	1	1	0	0	83	28	1
905	Padampur	Jamartala	6	1.Antarlla	2	2	4	2	2	0	0	82	25	2
906	Padampur			2.Banjujhulla	7	7	14	7	7	0	0	57	22	7
907	Padampur			3.Beheratal	6	6	12	6	6	0	0	76	86	6
908	Padampur			4.Biripalli	3	3	6	3	3	0	0	21	44	3
909	Padampur			5.Jamartala	2	2	4	2	2	0	0	82	30	2
910	Padampur			6.Kantheswarpur	5	5	10	5	5	0	0	87	48	5
911	Padampur	Kansar	9	1.Bandupalli	4	4	8	4	4	0	0	8	32	4
912	Padampur			2.Banupalli	6	6	12	6	6	0	0	74	44	6
913	Padampur			3.Ferupalli	1	1	44	1	1	0	0	83	30	1
914	Padampur			4.Gadbhati	2	2	30	2	2	0	0	82	48	2
915	Padampur			5.Ghuchhapalli	7	7	48	7	7	0	0	57	32	7
916	Padampur			6.Kansar	7	7	32	7	7	0	0	84	34	7

917	Padampur			7.Keutanbahali	3	3	34	3	3	0	0	93	31	3		
918	Padampur			8.Kudasingha	2	2	31	2	2	0	0	80	28	2		
919	Padampur			9.Sampia	5	5	28	5	5	0	0	70	25	5		
920	Padampur	Kansingha	8	1.Baidpalli	4	4	25	4	4	0	0	33	22	4		
921	Padampur					2.Chandipalli	6	6	22	6	6	0	0	76	86	6
922	Padampur					3.Dhumaberna	1	1	86	1	1	0	0	21	44	1
923	Padampur					4.Goudpalli	2	2	44	2	2	0	0	82	30	2
924	Padampur					5.Kansingha	7	7	30	7	7	0	0	87	48	7
925	Padampur					6.Nuapali	6	6	48	6	6	0	0	8	32	6
926	Padampur					7.Ramedega	5	5	32	5	5	0	0	74	34	5
927	Padampur					8.Sarasmal	5	5	34	5	5	0	0	83	31	5
928	Padampur	Khaliapali	13	1.Badimal	6	6	31	6	6	0	0	82	28	6		
929	Padampur					2.Bajenmunda	6	6	28	6	6	0	0	57	25	6
930	Padampur					3.Bentkarpur	6	6	25	6	6	0	0	84	22	6
931	Padampur					4.Bheluakhhol	6	6	22	6	6	0	0	93	86	6
932	Padampur					5.Chakmakjuri	7	7	86	7	7	0	0	80	44	7
933	Padampur					6.Dewandihi	7	7	44	7	7	0	0	70	30	7
934	Padampur					7.Gailguda	7	7	30	7	7	0	0	33	48	7
935	Padampur					8.Jhankarpali	7	7	48	7	7	0	0	76	32	7
936	Padampur					9.Khaliapali	7	7	32	7	7	0	0	21	44	7
937	Padampur					10.Mundomahul	8	8	15	8	8	0	0	82	30	8
938	Padampur					11.Sahajpani	8	8	16	8	8	0	0	87	48	8
939	Padampur					12.Tendapadar	8	8	44	8	8	0	0	8	32	8
940	Padampur					13.Yudhistirpur	8	8	30	8	8	0	0	74	34	8
941	Padampur	Loharpali	6	1.Barbhatta	4	4	48	4	4	0	0	83	31	4		
942	Padampur					2.Gambharidihi	3	3	32	3	3	0	0	82	28	3
943	Padampur					3.Kabibarpur	2	2	34	2	2	0	0	57	25	2
944	Padampur					4.Kadlimunda	5	5	31	5	5	0	0	84	22	5
945	Padampur					5.Loharpalli	4	4	28	4	4	0	0	93	86	4

946	Padampur			6.Sargijuri	6	6	25	6	6	0	0	80	44	6
947	Padampur	Mahulpali	4	1.Darbekella	1	1	22	1	1	0	0	70	30	1
948	Padampur			2.Kendubhatta	2	2	86	2	2	0	0	33	48	2
949	Padampur			3.Mahulpali	7	7	44	7	7	0	0	76	32	7
950	Padampur			4.Salegidi	6	6	30	6	6	0	0	21	34	6
951	Padampur	Melchhamu nda	10	1.Belmunda	4	4	48	4	4	0	0	82	31	4
952	Padampur			2.Budhimal	3	3	32	3	3	0	0	87	28	3
953	Padampur			3.Dublabahal	2	2	34	2	2	0	0	8	25	2
954	Padampur			4.Jhunugapali	5	5	31	5	5	0	0	74	22	5
955	Padampur			5.Kurlubahal	4	4	28	4	4	0	0	83	86	4
956	Padampur			6.Matiamahul	6	6	25	6	6	0	0	82	44	6
957	Padampur			7.Melchhamunda	1	1	22	1	1	0	0	57	30	1
958	Padampur			8.Pandaripani	2	2	86	2	2	0	0	84	48	2
959	Padampur			9.Tal	7	7	44	7	7	0	0	93	32	7
960	Padampur			10.Telmahul	6	6	30	6	6	0	0	80	44	6
961	Padampur	Palsapali	6	1.Amamunda	3	3	48	3	3	0	0	70	30	3
962	Padampur			2.D.Nuapali	2	2	32	2	2	0	0	33	48	2
963	Padampur			3.Ghanamal	5	5	2	5	5	0	0	76	76	5
964	Padampur			4.Palsapali	4	4	4	4	4	0	0	21	21	4
965	Padampur			5.Samarpali	6	6	4	6	6	0	0	82	82	6
966	Padampur			6.Sarangpur	1	1	4	1	1	0	0	87	87	1
967	Padampur	Purena	5	1.Bageijori	2	2	4	2	2	0	0	8	8	2
968	Padampur			2.Khuntpalli	7	7	14	7	7	0	0	74	74	7
969	Padampur			3.Murhapalli	7	7	44	2	7	0	0	83	83	7
970	Padampur			4.Purena	3	3	30	1	3	0	0	82	82	3
971	Padampur			5.Satibhatta	2	2	48	2	2	0	0	57	57	2
972	Padampur	Sargibahal	6	1.Bisipali	5	5	32	1	5	0	0	84	84	5
973	Padampur			2.Dholbandh	4	4	34	2	4	0	0	93	93	4
974	Padampur			3.Ichhapali	6	6	31	3	6	0	0	80	80	6

975	Padampur			4.Panchavaya	1	1	28	1	1	0	0	70	70	1
976	Padampur			5.Pandaripani	2	2	25	2	2	0	0	33	33	2
977	Padampur			6.Sargibahal	7	7	22	1	7	0	0	76	76	7
978	Padampur	Akhusingi	5	1.Akalusing	1	1	86	2	1	0	0	21	21	1
979	Padampur			2.Bahupadar	2	2	44	2	2	0	0	82	82	2
980	Padampur			3.Khilamunda	7	7	30	2	7	0	0	87	87	7
981	Padampur			4.Perupangu	6	6	48	7	6	0	0	8	8	6
982	Padampur			5.S.Singipu	2	2	32	6	2	0	0	74	74	2
983	Padampur	Derigam	8	1.Derigam	7	7	34	6	7	0	0	83	83	7
984	Padampur			2.Jayapanga	7	7	31	2	7	0	0	82	82	7
985	Padampur			3.Karnapadu	3	3	28	5	3	0	0	57	57	3
986	Padampur			4.Kimajholla	2	2	25	4	2	0	0	84	84	2
987	Padampur			5.Saruparu	5	5	22	6	5	0	0	93	93	5
988	Padampur			6.Srikhandi	4	4	86	1	4	0	0	80	80	4
989	Padampur			7.Sukulupadu	6	6	44	2	6	0	0	70	70	6
990	Padampur			8.Tunakhal	1	1	30	2	1	0	0	33	33	1
991	Padampur	Gudiabandha	5	1.Bichikote	2	2	48	6	2	0	0	76	76	2
992	Padampur			2.Dharapur	7	7	32	5	7	0	0	21	21	7
993	Padampur			3.Gudiabandha	1	1	44	2	1	0	0	82	82	1
994	Padampur			4.Jeera	2	2	30	4	2	0	0	87	87	2
995	Padampur			5.Radhu	7	7	48	4	7	0	0	8	8	7
996	Padampur	Gulluguda	16	1.Dolma	2	2	32	3	2	0	0	74	74	2
997	Padampur			2.Guluguda	7	7	34	1	7	0	0	83	83	7
998	Padampur			3.Hapilihua	7	7	31	2	7	0	0	82	82	7
999	Padampur			4.Hatipanga	3	3	28	4	3	0	0	57	57	3
1000	Padampur			5.K.Lumburumindi	2	2	25	3	2	0	0	84	84	2
1001	Padampur			6.Kanchakereda	5	5	22	2	5	0	0	93	93	5
1002	Padampur			7.Ketemera	4	4	86	5	4	0	0	80	80	4

1003	Padampur			8.Khiligiri	6	6	44	4	6	0	0	70	70	6
1004	Padampur			9.Laiguda	1	1	30	6	1	0	0	33	33	1
1005	Padampur			10.Radhiguda	2	2	48	1	2	0	0	76	76	2
1006	Padampur			11.S.Lumburmundi	7	7	32	4	7	0	0	21	21	7
1007	Padampur			12.Sartili	1	1	34	6	1	0	0	82	82	1
1008	Padampur			13.Simiri	2	2	31	1	2	0	0	87	87	2
1009	Padampur			14.Sundriguda	7	7	28	2	7	0	0	8	8	7
1010	Padampur			15.Tabalaguda	7	7	25	7	7	0	0	74	74	7
1011	Padampur			16.Tarapaguda	6	6	22	7	6	0	0	83	83	6
1012	Padampur	Indupur	8	1.Ambabadi	2	2	86	3	2	0	0	82	82	2
1013	Padampur			2.Andurguda	7	7	44	2	7	0	0	57	57	7
1014	Padampur			3.Dibirisingh	7	7	30	5	7	0	0	76	76	7
1015	Padampur			4.Indupur	3	3	48	4	3	0	0	21	21	3
1016	Padampur			5.Koilikote	2	2	32	6	2	0	0	82	82	2
1017	Padampur			6.Laugudar	5	5	10	1	5	0	0	87	87	5
1018	Padampur			7.Muchikipadar	4	4	8	2	4	0	0	8	8	4
1019	Padampur			8.Routranga	6	6	12	7	6	0	0	74	74	6
1020	Padampur	Jatili	9	1.Anjali	1	1	2	4	1	0	0	83	83	1
1021	Padampur			2.Budhamunda	2	2	4	3	2	0	0	82	82	2
1022	Padampur			3.Duruguda	7	7	14	2	7	0	0	57	57	7
1023	Padampur			4.Jathili	1	1	44	5	1	0	0	84	84	1
1024	Padampur			5.Kandakuti	2	2	30	4	2	0	0	93	93	2
1025	Padampur			6.Kandharela	7	7	48	6	7	0	0	80	80	7
1026	Padampur			7.Nuagam	2	2	32	1	2	0	0	70	70	2
1027	Padampur			8.Sargiguda	7	7	34	2	7	0	0	33	33	7
1028	Padampur			9.Sourarella	1	1	31	7	1	0	0	76	76	1
1029	Padampur	Khamapadar	6	1.Arai	2	2	28	6	2	0	0	21	21	2
1030	Padampur			2.Btripadar	7	7	25	3	7	0	0	82	82	7
1031	Padampur			3.Dakasikila	4	4	22	2	4	0	0	87	87	4

1032	Padampur			4.Kkamapadar	3	3	86	5	3	0	0	8	8	3
1033	Padampur			5.Mariguda	2	2	44	4	2	0	0	74	74	2
1034	Padampur			6.Royalpadar	5	5	30	6	5	0	0	83	83	5
1035	Padampur	Khilapadar	2	1.Khalapadar	4	4	48	1	4	0	0	82	82	4
1036	Padampur			2.Lachamanguda	6	6	32	2	6	0	0	57	57	6
1037	Padampur	Likitipadar	11	1.Badapalli	1	1	34	2	1	0	0	84	84	1
1038	Padampur			2.Jhigidipadar	2	2	31	1	2	0	0	93	93	2
1039	Padampur			3.Kindaraguda	7	7	28	2	7	0	0	80	80	7
1040	Padampur			4.Kurundi	6	6	25	1	6	0	0	70	70	6
1041	Padampur			5.Likitipadar	2	2	22	2	2	0	0	33	33	2
1042	Padampur			6.Mendhapada	7	7	86	3	7	0	0	76	76	7
1043	Padampur			7.Muski	1	1	44	1	1	0	0	21	28	1
1044	Padampur			8.Piridipanga	2	2	30	2	2	0	0	82	25	2
1045	Padampur			9.Sourapalli	7	7	48	1	7	0	0	87	22	7
1046	Padampur			10.Suryaguda	5	5	32	2	5	0	0	8	86	5
1047	Padampur			11.Thuaguda	5	5	10	2	5	0	0	74	44	5
1048	Padampur	Naira	9	1.Badakuding	5	5	11	2	5	0	0	83	30	5
1049	Padampur			2.Badingan	6	6	44	7	6	0	0	82	48	6
1050	Padampur			3.Barikhenda	6	6	30	6	6	0	0	57	32	6
1051	Padampur			4.Chintaluguda	6	6	48	6	6	0	0	84	44	6
1052	Padampur			5.Matuguda	7	7	32	2	7	0	0	93	30	7
1053	Padampur			6.Naira	6	6	34	5	6	0	0	80	48	6
1054	Padampur			7.Nairaguda	2	2	31	4	2	0	0	70	32	2
1055	Padampur			8.Sakaguda	7	7	28	6	7	0	0	33	34	7
1056	Padampur			9.Sana kuding	7	7	25	1	7	0	0	76	31	7
1057	Padampur	Nuagada	19	1.Asargudi	3	3	22	2	3	0	0	21	28	3
1058	Padampur			2.Bandagudi	2	2	86	2	2	0	0	82	25	2
1059	Padampur			3.Dabarkona	5	5	44	6	5	0	0	87	22	5
1060	Padampur			4.Dagudi	4	4	30	5	4	0	0	8	86	4

1061	Padampur			5.Dumulpadar	6	6	48	2	6	0	0	74	44	6
1062	Padampur			6.Goibandha	1	1	32	4	1	0	0	83	30	1
1063	Padampur			7.Gunderipadar	2	2	34	4	2	0	0	82	48	2
1064	Padampur			8.Gunjiguda	7	7	31	3	7	0	0	57	32	7
1065	Padampur			9.K.Pandarguda	1	1	28	1	1	0	0	84	34	1
1066	Padampur			10.Kandakuti	2	2	25	2	2	0	0	93	31	2
1067	Padampur			11.Mahadili	7	7	22	4	7	0	0	80	28	7
1068	Padampur			12.Milkapanga	2	2	86	3	2	0	0	70	25	2
1069	Padampur			13.Nandra	7	7	44	2	7	0	0	33	22	7
1070	Padampur			14.Pajilibandha	1	1	30	5	1	0	0	76	86	1
1071	Padampur			15.Pargidikha	2	2	48	4	2	0	0	21	44	2
1072	Padampur			16.Parima	7	7	32	6	7	0	0	82	30	7
1073	Padampur			17.Pataguda	7	7	4	1	7	0	0	87	48	7
1074	Padampur			18.S.Pandraguda	6	6	12	4	6	0	0	8	32	6
1075	Padampur			19.Sata	2	2	4	6	2	0	0	74	44	2
1076	Padampur	Padmapur	3	1.Arunajholly	7	7	14	1	7	0	0	83	30	7
1077	Padampur			2.Jagamanda	7	7	14	2	7	0	0	82	48	7
1078	Padampur			3.Padampur	3	3	6	2	3	0	0	57	32	3
1079	Padampur	Tembaguda	9	1.Dalimbapur	2	2	4	1	2	0	0	84	34	2
1080	Padampur			2.Harlaguda	5	5	10	2	5	0	0	93	31	5
1081	Padampur			3.Jaripanga	4	4	8	1	4	0	0	80	28	4
1082	Padampur			4.Jhitika	6	6	44	2	6	0	0	70	25	6
1083	Padampur			5.Kenduguda	1	1	30	3	1	0	0	33	22	1
1084	Padampur			6.Khambariguda	2	2	48	1	2	0	0	76	86	2
1085	Padampur			7.Redega	7	7	32	2	7	0	0	21	44	7
1086	Padampur			8.Saradhapur	1	1	34	1	1	0	0	82	30	1
1087	Padampur			9.Tarledi	2	2	31	2	2	0	0	87	48	2
1088	Paikmal	Badikata	5	1.Badikata	7	7	28	2	7	0	0	8	32	7
1089	Paikmal			2.Gandapali	2	2	25	2	2	0	0	74	34	2

1090	Paikmal			3.Ghesara	7	7	22	7	7	0	0	83	31	7
1091	Paikmal			4.Kurrichuan	1	1	86	6	1	0	0	82	28	1
1092	Paikmal			5.Saplahar	2	2	44	6	2	0	0	57	25	2
1093	Paikmal	Bartund	10	1.Badibahal	7	7	30	2	7	0	0	84	22	7
1094	Paikmal			2.Bartunda	7	7	48	5	7	0	0	93	86	7
1095	Paikmal			3.Bhuikhar	6	6	32	4	6	0	0	80	44	6
1096	Paikmal			4.Brahmantal	2	2	34	6	2	0	0	70	30	2
1097	Paikmal			5.Khapuridihi	7	7	31	1	7	0	0	33	48	7
1098	Paikmal			6.Marjadapali	7	7	28	2	7	0	0	76	32	7
1099	Paikmal			7.Motipali	3	3	25	2	3	0	0	21	44	3
1100	Paikmal			8.Nuadihi	2	2	22	6	2	0	0	82	30	2
1101	Paikmal			9.Patrapali	5	5	86	5	5	0	0	87	48	5
1102	Paikmal			10.Purena	4	4	44	2	4	0	0	8	32	4
1103	Paikmal	Bhengrajpur	10	1.Banmal	6	6	30	4	6	0	0	74	34	6
1104	Paikmal			2.Bhengrajpur	1	1	48	4	1	0	0	83	31	1
1105	Paikmal			3.Jhengnadihi	2	2	32	3	2	0	0	82	28	2
1106	Paikmal			4.Lergaon	7	7	14	1	7	0	0	57	25	7
1107	Paikmal			5.Majhipali	1	1	44	2	1	0	0	84	22	1
1108	Paikmal			6.Malda	2	2	30	4	2	0	0	93	86	2
1109	Paikmal			7.Nagdiha	7	7	48	3	7	0	0	80	44	7
1110	Paikmal			8.Pipalpali	2	2	32	2	2	0	0	70	30	2
1111	Paikmal			9.Rasmunda	7	7	34	5	7	0	0	33	48	7
1112	Paikmal			10.Sadanandapur	1	1	31	4	1	0	0	76	32	1
1113	Paikmal	Bhubaneswar rpur	3	1.Bhubaneswarpur	2	2	28	6	2	0	0	21	34	2
1114	Paikmal			2.Jogendranathpur	7	7	25	1	7	0	0	82	31	7
1115	Paikmal			3.Kapilaspur	7	7	22	4	7	0	0	87	28	7
1116	Paikmal	Bukramunda	4	1.Bukramunda	6	6	86	6	6	0	0	8	25	6
1117	Paikmal			2.Lahangir	7	7	44	1	7	0	0	74	22	7
1118	Paikmal			3.Mahulpali	2	2	30	2	2	0	0	83	86	2

1119	Paikmal			4.Palsani	7	7	48	7	7	0	0	82	44	7
1120	Paikmal	Charadapali	5	1.Changaria	1	1	32	7	1	0	0	57	30	1
1121	Paikmal			2.Charadapali	2	2	34	3	2	0	0	2	48	2
1122	Paikmal			3.Gundichadiha	7	7	31	2	7	0	0	7	32	7
1123	Paikmal			4.Lahandipur	7	7	28	5	7	0	0	7	44	7
1124	Paikmal			5.Loharakot	6	6	25	4	6	0	0	6	30	6
1125	Paikmal	Chhetgaon	5	1.Brahmandihi	7	7	22	6	7	0	0	7	48	7
1126	Paikmal			2.Chhetgaon	2	2	86	1	2	0	0	76	32	2
1127	Paikmal			3.Ghuchapalai	7	7	44	2	7	0	0	21	34	7
1128	Paikmal			4.Kuturamal	1	1	30	2	1	0	0	82	31	1
1129	Paikmal			5.Paraskhandi	2	2	48	1	2	0	0	87	28	2
1130	Paikmal	Chhindeikela	4	1.Barapalia	7	7	32	2	7	0	0	8	25	7
1131	Paikmal			2.Chhindeikela	7	7	44	1	7	0	0	74	22	7
1132	Paikmal			3.Makhanamunda	6	6	30	2	6	0	0	83	86	6
1133	Paikmal			4.Malpada	3	3	48	3	3	0	0	82	44	3
1134	Paikmal	Jameseth	5	1.Beruamunda	2	2	32	1	2	0	0	57	30	2
1135	Paikmal			2.Charangajhang	5	5	34	2	5	0	0	84	48	5
1136	Paikmal			3.Dudkijharia	4	4	31	1	4	0	0	93	32	4
1137	Paikmal			4.Jamseth	6	6	28	2	6	0	0	80	34	6
1138	Paikmal			5.Kharamal	1	1	25	2	1	0	0	70	31	1
1139	Paikmal	Jharabandh	6	1.Ganjadabar	2	2	22	2	2	0	0	33	28	2
1140	Paikmal			2.Jalgarh	7	7	86	7	7	0	0	76	25	7
1141	Paikmal			3.Jharbandh	6	6	44	6	6	0	0	21	22	6
1142	Paikmal			4.Menkamunda	2	2	30	6	2	0	0	82	86	2
1143	Paikmal			5.Patrapali	5	5	48	2	5	0	0	87	44	5
1144	Paikmal			6.Temrimal	4	4	32	5	4	0	0	8	30	4
1145	Paikmal	Jhitiki	4	1.Jhitiki	6	6	34	4	6	0	0	74	48	6
1146	Paikmal			2.Khaliyamunda	1	1	31	6	1	0	0	83	32	1
1147	Paikmal			3.Munikel	2	2	28	1	2	0	0	82	44	2

1148	Paikmal			4.Pathrel	7	7	25	2	7	0	0	57	30	7
1149	Paikmal	Kansada	5	1.Barpali	6	6	22	2	6	0	0	84	48	6
1150	Paikmal			2.Dhenkimunda	5	5	86	6	5	0	0	93	44	5
1151	Paikmal			3.Gadgaon	2	2	44	5	2	0	0	80	30	2
1152	Paikmal			4.Kansada	4	4	30	2	4	0	0	70	48	4
1153	Paikmal			5.Nilathar	4	4	48	4	4	0	0	33	32	4
1154	Paikmal	Kechhodada r	6	1.Cheliamal	3	3	32	4	3	0	0	76	44	3
1155	Paikmal			2.Frezerpur	1	1	44	3	1	0	0	21	30	1
1156	Paikmal			3.Hirapur	2	2	30	1	2	0	0	82	48	2
1157	Paikmal			4.Jharmunda	4	4	48	2	4	0	0	87	32	4
1158	Paikmal			5.Kechhodadar	3	3	32	4	3	0	0	8	34	3
1159	Paikmal			6.Maharanimeripur	2	2	34	3	2	0	0	74	31	2
1160	Paikmal	Kermelabah al	6	1.Bhagatpur	5	5	31	2	5	0	0	83	28	5
1161	Paikmal			2.Bijadihi	4	4	28	5	4	0	0	82	25	4
1162	Paikmal			3.Gandpali	6	6	25	4	6	0	0	57	22	6
1163	Paikmal			4.Haridatal	1	1	22	6	1	0	0	84	86	1
1164	Paikmal			5.Kermelabahal	2	2	86	1	2	0	0	93	44	2
1165	Paikmal			6.Khansibanji	5	5	44	4	5	0	0	80	30	5
1166	Paikmal	Lakhamara	8	1.Bamrit	4	4	30	6	4	0	0	70	48	4
1167	Paikmal			2.Darlipali	6	6	48	1	6	0	0	33	32	6
1168	Paikmal			3.Dhumabhata	1	1	32	2	1	0	0	76	34	1
1169	Paikmal			4.Kudhrenpali	2	2	34	7	2	0	0	21	31	2
1170	Paikmal			5.Kulanti	7	7	31	7	7	0	0	82	28	7
1171	Paikmal			6.Lakhamara	6	6	28	3	6	0	0	87	25	6
1172	Paikmal			7.Mahulpali	5	5	25	2	5	0	0	8	22	5
1173	Paikmal			8.Pujharipali	2	2	22	5	2	0	0	74	86	2
1174	Paikmal	Mandesil	5	1.Bhutmunda	4	4	86	4	4	0	0	83	44	4
1175	Paikmal			2.Dharol	4	4	44	6	4	0	0	82	30	4
1176	Paikmal			3.Dumerbahal	3	3	30	1	3	0	0	57	48	3

1177	Paikmal			4.Kadoghucha	1	1	48	2	1	0	0	84	32	1
1178	Paikmal			5.Mandosil	2	2	32	7	2	0	0	93	44	2
1179	Paikmal	Mandiadhip a	6	1.Chuhapali	4	4	44	4	4	0	0	80	30	4
1180	Paikmal			2.Kenabuda	3	3	30	3	3	0	0	70	48	3
1181	Paikmal			3.Kerlamal	2	2	48	2	2	0	0	33	32	2
1182	Paikmal			4.Mandiadhpa	5	5	32	5	5	0	0	76	34	5
1183	Paikmal			5.Mundela	4	4	34	4	4	0	0	21	31	4
1184	Paikmal			6.Nuagaon	6	6	31	6	6	0	0	82	28	6
1185	Paikmal	Mithapalli	11	1.Butrakhamar	1	1	28	1	1	0	0	87	25	1
1186	Paikmal			2.Dungripali	2	2	25	2	2	0	0	8	22	2
1187	Paikmal			3.Goranda	5	5	22	7	5	0	0	74	86	5
1188	Paikmal			4.Katangpali	4	4	86	6	4	0	0	83	44	4
1189	Paikmal			5.Kendubhata	6	6	44	3	6	0	0	82	30	6
1190	Paikmal			6.Kuradhiphasa	1	1	30	2	1	0	0	57	48	1
1191	Paikmal			7.Laudmal	2	2	48	5	2	0	0	84	32	2
1192	Paikmal			8.Manbhang	7	7	32	4	7	0	0	93	34	7
1193	Paikmal			9.Manmathpali	6	6	34	6	6	0	0	80	31	6
1194	Paikmal			10.Mithapali	5	5	31	1	5	0	0	70	28	5
1195	Paikmal			11.Pipalkhunta	2	2	28	2	2	0	0	33	25	2
1196	Paikmal	Paikmal	8	1.Dandpat	4	4	25	7	4	0	0	76	22	4
1197	Paikmal			2.Durgapali	4	4	22	7	4	0	0	21	86	2
1198	Paikmal			3.Georgegarh	3	3	86	3	3	0	0	82	44	3
1199	Paikmal			4.Khandijharan	1	1	44	2	1	0	0	87	30	2
1200	Paikmal			5.Koknara	2	2	30	5	2	0	0	8	48	5
1201	Paikmal			6.Paikmal	4	4	48	4	4	0	0	74	32	4
1202	Paikmal			7.Ranjitpur	3	3	32	6	3	0	0	83	44	2
1203	Paikmal			8.Salepali	2	2	44	1	2	0	0	82	30	3
1204	Paikmal	Palasada	5	1.Borasambar	5	5	30	2	5	0	0	57	48	2
1205	Paikmal			2.Goibahali	4	4	48	7	4	0	0	84	32	1

1206	Paikmal			3.Khaira	6	6	32	4	6	0	0	93	34	1
1207	Paikmal			4.Kuapali	1	1	34	3	1	0	0	80	31	4
1208	Paikmal			5.Palsada	2	2	31	2	2	0	0	70	28	3
1209	Paikmal	Saraikela	4	1.Baitalbhata	5	5	28	5	5	0	0	33	25	2
1210	Paikmal			2.Sambalpuri	4	4	25	4	4	0	0	76	22	5
1211	Paikmal			3.Sareikela	6	6	22	6	6	0	0	21	86	4
1212	Paikmal			4.Sukulipahad	1	1	86	1	1	0	0	82	44	1
1213	Paikmal	Tameri	4	1.Dhandupali	2	2	44	2	2	0	0	87	30	1
1214	Paikmal			2.Khursapali	7	7	30	7	7	0	0	8	48	2
1215	Paikmal			3.Sodha	6	6	48	6	6	0	0	74	32	1
1216	Paikmal			4.Temri	5	5	32	3	5	0	0	83	34	1
1217	Sohela	Bausenmura	7	1.Bausenmora	2	2	34	2	2	0	0	82	31	4
1218	Sohela			2.Bondala	4	4	31	5	4	0	0	57	28	3
1219	Sohela			3.Chichinda	4	4	28	4	4	0	0	84	25	2
1220	Sohela			4.Chitakhai	3	3	25	2	3	0	0	93	22	5
1221	Sohela			5.Hirapali	1	1	22	1	1	0	0	80	86	4
1222	Sohela			6.Kendbahal	2	2	86	2	2	0	0	70	44	1
1223	Sohela			7.Khaliapali	4	4	44	1	4	0	0	33	30	1
1224	Sohela	Beherapali	6	1.Baideshpali	3	3	30	2	3	0	0	76	48	2
1225	Sohela			2.Balipata	2	2	48	3	2	0	0	21	32	7
1226	Sohela			3.Beherapali	5	5	32	1	5	0	0	82	44	1
1227	Sohela			4.Brahmanipathar	4	4	44	2	4	0	0	87	30	4
1228	Sohela			5.Dumberpali	6	6	30	1	6	0	0	8	48	3
1229	Sohela			6.Nuapali	1	1	48	2	1	0	0	74	32	2
1230	Sohela	Bijapali	4	1.Bandhenbahal	4	4	32	2	4	0	0	83	34	5
1231	Sohela			2.Bijapali	3	3	34	2	3	0	0	82	31	4
1232	Sohela			3.Pandakipali	2	2	31	7	2	0	0	57	28	1
1233	Sohela			4.Tengerpadar	5	5	28	6	5	0	0	76	25	1
1234	Sohela	Birjam	3	1.Bandeipali	4	4	25	6	4	0	0	21	22	2

1235	Sohela			2.Birjam	6	6	22	2	6	0	0	82	86	1		
1236	Sohela			3.Ghumunipali	1	1	86	5	1	0	0	87	44	1		
1237	Sohela	Chhuriapali	7	1.Chhuriapali	2	2	44	4	2	0	0	8	30	4		
1238	Sohela					2.Dumberpali	7	7	30	6	7	0	0	74	48	3
1239	Sohela					3.Govindpur	6	6	48	1	6	0	0	83	32	2
1240	Sohela					4.Jampali	2	2	32	2	2	0	0	82	34	5
1241	Sohela					5.Jharmunda	5	5	34	2	5	0	0	57	31	4
1242	Sohela					6.Muchhbahal	4	4	31	6	4	0	0	84	28	6
1243	Sohela					7.Saradhapali	6	6	28	5	6	0	0	93	25	1
1244	Sohela	Dumberpali	8	1.Banjari	1	1	25	2	1	0	0	80	22	2		
1245	Sohela					2.Birjupali	2	2	22	4	2	0	0	70	86	7
1246	Sohela					3.Dumberpali	7	7	86	4	7	0	0	33	44	6
1247	Sohela					4.Karalmal	6	6	44	3	6	0	0	76	30	4
1248	Sohela					5.Katharpali	5	5	30	1	5	0	0	21	48	3
1249	Sohela					6.Kendumundi	2	2	48	2	2	0	0	82	32	2
1250	Sohela					7.Khairpali	4	4	32	4	4	0	0	87	44	5
1251	Sohela			8.Lambarupali	4	4	44	3	4	0	0	8	30	4		
1252	Sohela	Garvana	3	1.Dumberpali	3	3	30	2	3	0	0	74	48	6		
1253	Sohela					2.Garvana	1	1	48	5	1	0	0	83	83	1
1254	Sohela					3.Nagaon	2	2	32	4	2	0	0	82	82	2
1255	Sohela	Ghess	7	1.Badmal	4	4	34	6	4	0	0	57	57	4		
1256	Sohela					2.Bandhapali	3	3	31	1	3	0	0	84	84	3
1257	Sohela					3.Chuhanpali	2	2	28	4	2	0	0	93	93	2
1258	Sohela					4.Dhanupadar	5	5	25	6	5	0	0	80	80	5
1259	Sohela					5.Ghess	4	4	22	1	4	0	0	70	70	4
1260	Sohela					6.Teleimal	6	6	86	2	6	0	0	33	33	6
1261	Sohela					7.Turimunda	1	1	44	7	1	0	0	76	76	1
1262	Sohela	Jhar	9	1.Barpadar	2	2	30	7	2	0	0	21	21	2		
1263	Sohela					2.Gondpali	5	5	48	3	5	0	0	82	82	5

1264	Sohela			3.Jhagadjhal	4	4	32	2	4	0	0	87	87	4
1265	Sohela			4.Jhar	6	6	34	5	6	0	0	8	8	6
1266	Sohela			5.Jharei	1	1	31	4	1	0	0	74	74	1
1267	Sohela			6.Jitapali	2	2	28	6	2	0	0	83	83	2
1268	Sohela			7.Khapanpali	7	7	25	1	7	0	0	82	82	7
1269	Sohela			8.Maleikhaman	6	6	22	2	6	0	0	57	57	6
1270	Sohela			9.Sargunapali	5	5	86	7	5	0	0	84	84	5
1271	Sohela	Kalangapalli	2	1.Kalangapali	2	2	44	4	2	0	0	93	93	2
1272	Sohela			2.Sidhira	4	4	30	3	4	0	0	80	80	4
1273	Sohela	Kanapali	6	1.Bahalbahal	4	4	48	2	4	0	0	70	70	4
1274	Sohela			2.Barupali	3	3	32	5	3	0	0	33	33	3
1275	Sohela			3.Kanapali	1	1	44	4	1	0	0	76	76	1
1276	Sohela			4.Sadhupali	2	2	30	6	2	0	0	21	21	2
1277	Sohela			5.Sahajbahal	4	4	48	1	4	0	0	82	82	4
1278	Sohela			6.Tambimunda	3	3	32	2	3	0	0	87	87	3
1279	Sohela	Kangaan	8	1.Badipali	2	2	34	7	2	0	0	8	8	2
1280	Sohela			2.Barihapali	5	5	31	6	5	0	0	74	74	5
1281	Sohela			3.Beherapali	4	4	28	3	4	0	0	83	83	4
1282	Sohela			4.Budamal	6	6	25	2	6	0	0	82	82	6
1283	Sohela			5.Damkipali	1	1	22	5	1	0	0	57	57	1
1284	Sohela			6.Jhankarpali	1	1	86	4	1	0	0	84	84	1
1285	Sohela			7.Kangaon	4	4	44	6	4	0	0	93	93	4
1286	Sohela			8.Pipalkhunta	3	3	30	1	3	0	0	80	80	3
1287	Sohela	Karandola	3	1.Damapali	2	2	48	2	2	0	0	70	70	2
1288	Sohela			2.Duanpali	5	5	32	7	5	0	0	33	33	5
1289	Sohela			3.Karondala	4	4	34	7	4	0	0	76	76	4
1290	Sohela	Kuchipali	2	1.Katapali	6	6	31	3	6	0	0	21	21	6
1291	Sohela			2.Kuchipali	1	1	28	2	1	0	0	82	82	1
1292	Sohela	Lebedi	3	1.Bhatbida	2	2	25	5	2	0	0	87	87	2

1293	Sohela			2.Cheptibahal	7	7	22	4	7	0	0	8	8	7
1294	Sohela			3.Lebidi	6	6	86	6	6	0	0	74	74	6
1295	Sohela	Pandakiapali	6	1.Arjunda	5	5	44	1	5	0	0	83	83	5
1296	Sohela			2.Kasipali	4	4	30	2	4	0	0	82	82	4
1297	Sohela			3.Kudopali	6	6	48	7	6	0	0	57	57	6
1298	Sohela			4.Negimunda	1	1	32	4	1	0	0	84	84	1
1299	Sohela			5.Pandakipali	2	2	44	3	2	0	0	93	93	2
1300	Sohela			6.Pastamunda	7	7	30	2	7	0	0	80	80	7
1301	Sohela	Panimera	3	1.Kusurda	6	6	48	5	6	0	0	70	70	6
1302	Sohela			2.Panimora	5	5	32	4	5	0	0	33	33	5
1303	Sohela			3.Salepali	2	2	34	6	2	0	0	76	76	2
1304	Sohela	Petupali	2	1.Ghumunipali	4	4	31	1	4	0	0	21	21	4
1305	Sohela			2.Petupali	4	4	28	2	4	0	0	82	82	4
1306	Sohela	Rengali	8	1.Biripali	3	3	25	7	3	0	0	87	87	3
1307	Sohela			2.Brahmanidihi	1	1	22	6	1	0	0	8	8	1
1308	Sohela			3.Chakbahal	2	2	86	3	2	0	0	74	74	2
1309	Sohela			4.Dhaurakhanda	4	4	44	2	4	0	0	83	83	4
1310	Sohela			5.Grinjel	3	3	30	5	3	0	0	82	82	3
1311	Sohela			6.Machhimora	2	2	48	4	2	0	0	57	57	2
1312	Sohela			7.Mangalpali	5	5	32	6	5	0	0	84	84	5
1313	Sohela			8.Rengali	4	4	34	1	4	0	0	93	93	4
1314	Sohela	Salapali	5	1.Barpadar	6	6	31	2	6	0	0	80	80	6
1315	Sohela			2.Jampali	1	1	28	7	1	0	0	70	70	1
1316	Sohela			3.Kelenda	1	1	25	7	1	0	0	33	33	1
1317	Sohela			4.Salepali	4	4	22	3	4	0	0	76	76	4
1318	Sohela			5.Sukalterma	3	3	86	2	3	0	0	21	21	3
1319	Sohela	Sarakanda		1.Jamchhapar	2	2	44	5	2	0	0	82	82	2
1320	Sohela			2.Sarkanda	5	5	30	4	5	0	0	87	87	5
1321	Sohela	Senimal	4	1.Batterma	4	4	48	6	4	0	0	8	8	4

1322	Sohela			2.Dungerkermeli	6	6	32	1	6	0	0	74	74	6
1323	Sohela			3.Kuamunia	1	1	44	2	1	0	0	83	83	1
1324	Sohela			4.Senimal	2	2	30	7	2	0	0	82	82	2
1325	Sohela	Sohella	5	1.Dhusarbahal	7	7	48	4	7	0	0	57	57	7
1326	Sohela			2.Haldipali	6	6	32	3	6	0	0	84	84	6
1327	Sohela			3.Ichhapali	5	5	34	2	5	0	0	93	93	5
1328	Sohela			4.Pipilipali	4	4	31	5	4	0	0	80	80	4
1329	Sohela			5.Sohella	6	6	28	4	6	0	0	70	70	6
1330	Sohela	Srigida	5	1.Baipali	1	1	25	6	1	0	0	33	33	1
1331	Sohela			2.Bisipali 2	2	2	22	1	2	0	0	76	76	2
1332	Sohela			3.Jatla	7	7	86	2	7	0	0	21	21	7
1333	Sohela			4.Samakata	6	6	44	7	6	0	0	82	82	6
1334	Sohela			5.Srigida	5	5	30	6	5	0	0	87	87	5
1335	Sohela	Tabada	8	1.Ainlapali	2	2	48	3	2	0	0	8	8	2
1336	Sohela			2.Banabira	4	4	32	2	4	0	0	74	74	4
1337	Sohela			3.Bindhanpali	4	4	34	5	4	0	0	83	83	4
1338	Sohela			4.Kalangapali	3	3	31	4	3	0	0	82	82	3
1339	Sohela			5.Kermeli	1	1	28	6	1	0	0	57	57	1
1340	Sohela			6.Kudapali	2	2	25	1	2	0	0	48	48	2
1341	Sohela			7.Padhanpali	4	4	22	2	4	0	0	35	35	4
1342	Sohela			8.Tabada	3	3	86	7	3	0	0	82	82	3
1343	Sohela	Tungibandh ali	3	1.Mareikel	2	2	44	7	2	0	0	99	99	2
1344	Sohela			2.Tandol	5	5	30	3	5	0	0	85	85	5
1345	Sohela			3.Tungibandhali	4	4	48	2	4	0	0	97	97	4
	Total				5367	4660	45709	4553	5098	4	26	8859 6	7106 3	4536

4. IMPORTANT TELEPHONE NUMBERS

Sl. No.	Designation	Name of the officer	Contact Details						
			Telephone No. with STD Code		Fax No.		Mobile No. (Official)	Mobile No. (Personal)	E-Mail ID
			Code	No.	Code	No.			
1	Collector & Magistrate, Bargarh	Indramani Tripathy, OAS (SAG)	06646	232340 230041 (Res)	06646	232840 231300 (Res.)		9438000044	dm-bargarh@nic.in
2	A.D.M. Bargarh	Tapiram Majhi, OAS (S)	06646	235040				9937630010	admbargarh@gmail.com,
3	Sub-Collector, Bargarh	Debendra Kumar Nanda	06646	234345				9437190990	subcol.barg-od@nic.in
4	Sub-Collector, Padampur	Daulat Chandrakar	6683	223401				9438163905	sub.collect.pdp@gmail.com
5	Deputy Collector (Emergency)	Dasharath Bhoi	06646	232112				9437417534	deocbargarh13@gmail.com
6	S.P. Bargarh	B. Jugal Kishor Kumar, IPS	06646	234480	06646	234343 233150		9348464352	spbgr.odpol@nic.in
7	Addl. SP	Jasobant Senapati	06646	233448				9437131526	
8	IIC (Town)	Bibhuti Bhoi	06646	233020				7008714708	iictownps.bgh.odpol@nic.in
9	IIC (Sadar)	Mamata Nayak	06646	233880				9438226443	iicsadarps.bgh.odpol@nic.in

10	Asst. Fire Officer, Bargarh	Prasanna Kumar Behera	06646	233809 234809			9437827131	bargarhfirestation1970@gmail.com
11	Attabira Fire Station	Lalita Sahoo (SO)	06682	221101			9937592309	
12	Bheden Fire Station	M. Singh (ASO)	06682	257101			9437381027	
13	Sohela Fire Station	D.N. Majhi (SO)				8280765020	9777465407	
14	Barpali Fire Station	S.N. Bhoi(SO)	06646	256055			7894810945	
15	Bijepur Fire Station	B.B. Mohanty (SO)				7653822938	7077973175	
16	Bhatli Fire Station	N.M. Tagdala (ASO)	06646	261100			9938121683	
17	Ambabhona Fire Station	P. Majhi (ASO)				9439544631	9937783512	
18	Padampur Fire Station	S.P. Naik (SO)	06683	223499			7684964144	
19	Paikmal Fire Station	D. Munda (SO)	06684	250500			7437057448	
20	Gaisilet Fire Station	K. Arminz (SO)				8895223369	8018930469	
21	Tahasildar Attabira	Hrudananda Adha	06682	220262			8895934709	tahasil.attbr@gmail.com
22	Tahasildar Ambabhona	Sardhakara Kumbhar					9668688345	tah.amba-od@nic.in
23	Tahasildar Barpali	Judhisthir Meher					9437845185	tahasil.barpali@gmail.com
24	Tahasildar Bhatli	Biswanath Sahu	06646	261245			9438326634	tahasil.bhatli@gmail.com
25	Tahasildar Bargarh	Sabya Sachi	06646	233189			8763685529	tahasil.bargarh@gmail.com

		Panda							
26	Tahasildar Bheden	Seema Sabita Kullu	06682	240031				9583851610	tahasil.bheden@gmail.com
27	Tahasildar Padampur	Sukadev Behera	06683	223403				9437509422	tahasil.padampur@gmail.com
28	Tahasildar Gaisilet	Kulamani Ranbida	06683	236737				8594955921	tahgaisilet@gmail.com
29	Tahasildar Bijepur	Sitaram Bhoi	06685	274229				9938668935	tah.bije-od@nic.in
30	Tahasildar Jharbandh	Naresh Singh Bariha						9437571393	tah.jharbandh-od@nic.in
31	Tahasildar Paikmal	Sadashiv Nayak	06684	230401				9437702555	tahasil.paikmal@gmail.com
32	Tahasildar Sohela	Arati Bhoi	06685	220229				9938205739	tahasilsohela@gmail.com
33	District Project Officer, DDMA	Rakesh Kumar Nayak	06646	232112				9437254742	sddma.bargarh@gmail.com
34	DIO, NIC	Raja Rammohan Majhi	06646	234093				9439643312	nicbargarh@gmail.com
35	PD. DRDA	Krutibas Rout,OAS (S)	06646	234499				9437333757	drdabargarh@yahoo.com
36	Addl. PD. DRDA (Admin.)	Laxman Chhuria	06646	234785				7008142007	drdabargarh@yahoo.com
37	District Panchayat Officer	Lalit Mohan Pradhan	06646	230061				8280280733	dpobargarh38@gmail.com
38	BDO,Ambabhona	Sahadev	06646	268838				8018007397	ori-ambabhona@nic.in

		Samadhia							
39	BDO,Attabira	Pranab Ku. Behera	06682	220254				9437651602	ori-atabira@nic.in
40	BDO,Barpali	Satya Naryan Meher	06646	256744				8249177818	ori-barpali@nic.in
41	BDO,Bargarh	Sarat Ku Bag	06646	233162				7008636443	ori-bbargarh@nic.in
42	BDO,Bhatli	Dhirendra Sethy	06646	261230				9438648444	ori-bhatli@nic.in
43	BDO,Bheden	Ajay Ku Tiwari	06682	240032				9437253709	ori-bheden@nic.in
44	BDO,Padampur	Eliza Mishra	06684	250337				9438358938	ori-bpadmapur@nic.in
45	BDO,Jharbandh	Santosh Kalet	06684	235530				7381572404	ori-jharbandh@nic.in jharbandhbdo@gmail.com
46	BDO,Paikmal	Sarojini Prasna Kulu	06683	223443				7894098295	ori-paikmal@nic.in
47	BDO,Bijepur	Padmanva Samtarya	06685	274030				9583390723	ori-bijepur@nic.in
48	BDO Gaisilet	Sardhakara Kumbhar	06683	226630				9668688345	ori-gaisilet@nic.in
49	BDO Sohela	Biswa Ranjan Kar	06685	220210				9437110229	ori-sohella@nic.in
50	Civil Supply Officer	SriKara Majhia	06646	246041			9438200033		cso.baragarh@gmail.com
51	A.C.S.O.	D.C. Bhesra Narayan Panda	06646	246041				9437127746 9438866333	cso.baragarh@gmail.com
52	Deputy Director (Agriculture)	Dinabandhu Gandhi	06646	230454				7853882080	ddabargarh.dag@nic.in

53	D.A.O. Bargarh	Binod Kumar Lakra	06646	233354			9437833044 7381919704	daobargarh@gmail.com ,
54	D.A.O. Padampur	Braja Kishore Lenka					9437755040	daopadmapur.dag@nic.in
55	D.A.O.Bhatli	Prasanna Kumar Mohapatra					9438129705	daobhatli.dag@nic.in
56	D.A.O. Sohela	Dinabandhu Gandhi					7853882080	daosohela.dag@nic.in
57	Asst. Director Horticulture Bargarh	Sri Susil Seth ,I/C	06646	246247			9437082948	udyanhortbgr@gmail.com
58	Asst. Director Horticulture Padampur	Sri Susil Seth	06683	223413			9437082948	udyanhortpadampur@gmail.com
59	C.D.V.O, Bargarh	Dr.Tarun Ku. Sahu	06646	233253			9437117861	cdvobargarh@gmail.com
60	S.D.V.O. Padampur	Dr. Kishor Chandra Acharya					9178585147	sdvopadampur56@gmail.com
61	A.D.V.O. (LP), Bargarh	Dr. D.K. Panda					9437534772	dillip.bishnupriya@yahoo.com
62	A.D.V.O. (DC), Bargarh	Dr. Suresh Chandra Mishra					9861415366	drsureshmishra62@gmail.com
63	D.D.VH,Bargarh,I/c	Dr.S.K.Panigrahi,					9937244821	dd.dvhbargarh@gmail.com

64	D.T.C., Bargarh	Dr. S.S. Sarangi					9937004308	drsubendhusudha@gmail.com
65	B.V.O., Bheden	Dr. S.K. Panigrahi					9937244821	bvobheden@gmail.com
66	B.V.O., Attabira	Dr. S.K. Patel					9437402812	vdattabira@gmail.com
67	B.V.O., Ambabhona	Dr. S.K. Parida					9437362422	bvoambabhona@gmail.com
68	A.V.A.S., Barpali	Dr. J.P. Padhan (I/c B.V.O.)					7750864999	vdbarpali@gmail.com
69	A.V.A.S., Paikmal	Dr. T.C. Mishra (I/c B.V.O. Padampur)					8763213392	tusar.vet@gmail.com
70	B.V.O., Sohella	Dr. S. Mahananda					9437918274	bvsohela33@gmail.com
71	B.V.O., Bijepur	Dr. G. Bhoi					9937585519	bvobijepur@gmail.com
72	B.V.O., Gaisilet	Dr. B.P. Nayak					9556645669	birunayak@yahoo.com
73	B.V.O., Paikmal	Dr. A.C. Panda					9937303466	bvopaikmal@gmail.com
74	B.V.O., Jharbandh	Dr. P.K. Nayak					9668325324	drprafullakumarnayak@gmail.com
75	V.A.S., Kadobahal	Dr. T.K. Mishra					9437229321	vdkadobahal@gmail.com
76	V.A.S. Gond Turum	Dr. T. Meher					9437559903	vdgundaturum@gmail.com
77	A.V.A.S. Bijepur	Dr. Sanjukta Sahu					9438547325	bvobijepur@gmail.com
78	A.V.A.S. Bhatli.I/c B.V.O Bhatli	Dr. B.R. Pradhan					9778891242	vdbhatli@gmail.com
79	A.V.A.S., Attabira	Dr. P.K. Pattanaik					9438283929	vdattabira@gmail.com
80	A.V.A.S., Sohella	Dr. S.K. Khamari					9437789669	bvsohela33@gmail.com

81	A.V.A.S. Bargarh	Dr. Sonali Sahu						9090406860	dd.dvhbargarh@gmail.com
82	A.V.A.S. Bheden	Dr. J.M Panda						9937631375	bvobheden@gmail.com
83	District Fisheries Officer	Philisita Lakra		233714				9437249849	adfbgh@gmail.com
84	EE Canal Division, Bargarh	Nirakar Bishi		231899				9437077036	eecanalbgh11@gmail.com
85	EE Canal Division, Barpali	Pravash Rath						9437165166	ee.barpali.canal@gmail.com
86	EE, MI, Padampur	S.K Pattnaik	06683	223418			9437053279		eemipad@yahoo.co.in
87	EE, LI, Bargarh	Ramesh Ch.Karan					9437077988		eeolicbgh@gmail.com,
88	EE,Investigation Divn.Ong Dam	Kulamani Sethi	06683	223442			9437154714	9178849800	
89	R.T.O, Bargarh	Keshba Ch. Naik	06646	232697				8763597323	rtobgh@yahoo.co.in
90	Chief District Medical Officer I/C	Dr. Sadhu Charan Das	06646	232804, 231763	06646	231763	9439982728	9438007703	cdmo.baragarh@gmail.com
91	Asst District Medical Officer (Med) DHH, Bargarh	Dr. Sadhu Charan Das	06646	233022	-	-	9439982261	-	rksdhhbargarh@gmail.com
92	Blood Bank Officer DHH, Bargarh	Dr Dibya Kishore Pati	-	-	-	-	-	9437053043	bbbargarh@gmail.com

93	Sub-Divisional Medical Officer SDH, Padampur	Dr Rajat Kumar Sahu	-	-	-	-	9439982262	-	sdhpadampur@gmail.com
94	Medical Officer I/C CHC, Attabira	Dr Pradeep Majumdar	-	-	-	-	9439982680	-	bpmuattabira@gmail.com
95	Medical Officer I/C CHC, Paharsirigida	Dr Pradeep Majumdar	-	-	-	-	9439982680	-	bpmuattabira@gmail.com
96	Medical Officer I/C CHC, Katapali	Dr Srabana Agrawal	-	-	-	-	9439982466	-	bpmukatapali@gmail.com
97	Medical Officer I/C CHC, Bheden	Dr Manaranjan Sahu	-	-	-	-	9439982267	-	bpmubheden@gmail.com
98	Medical Officer I/C CHC, Sohela	Dr Ranjan Kumar Mohapatra	-	-	-	-	9439982374	-	bpmusohela1@gmail.com
99	Medical Officer I/C CHC, Bhatli	Dr Jadumani Naik	-	-	-	-	9439982479	-	bpmubhatli@gmail.com
100	Medical Officer I/C CHC, Bhukta	Dr Durga Prasad Dash	-	-	-	-	9439982372	-	bpmubhukta@gmail.com
101	Medical Officer I/C CHC, Barpali	Dr Saroj Seth	-	-	-	-	9439982672	-	bpmubarpali@gmail.com
102	Medical Officer I/C CHC, Agalpur	Dr Durjaya Dutta	-	-	-	-	9439982640	-	bpmubarpali@gmail.com
103	Medical Officer I/C CHC, Talpali	Dr S. K. Parikiya	-	-	-	-	9439999260	-	bpmutalpali@gmail.com

104	Medical Officer I/C CHC, Dava	Dr Dharendra Kumar Meher	-	-	-	-	9439981513	-	bpmudava@gmail.com
105	Medical Officer I/C CHC, Bijepur	Dr Radheshyam Agrawal	-	-	-	-	9439982608	-	bpmubijepur@gmail.com
106	Medical Officer I/C CHC, Jamla	Dr Tahasil Sahoo	-	-	-	-	9439982306	-	bpmujamla@gmail.com
107	Medical Officer I/C CHC, Bukuramunda	Dr Bibhuti Bhusan Mahanta	-	-	-	-	9439982511	-	bpmupaik@gmail.com
108	D.S.W.O. Bargarh	Nalini Balabantaray	06646	247009 247209				8280003327	dswobargarh@gmail.com
109	DSSO (I/C)	Tahir Husein						9178197979	dssobargarh123@gmail.com
110	DCPO (I/c)	Sumati Panda						9437738979	-
111	DWO	Bharat Bhusan Biswal	06646	230956				9439777774	dwobargarh@gmail.com
112	District Coordinator, NYK	Marianus Bilund						9437992855 7978623491	-
113	Civil Defence	D. Marandi, R I of Police						9437977249	-
114	EE, RD, Bargarh	Baikunthanath Sarangi	06646	230137				9437255307	rwd.bargarh@yahoo.co.in
115	EE, RD, Padampur	Ramgopal Baliveda						9437255302	rwd.padampur@yahoo.co.in
116	EE,RWSS, Bargarh	B. Panigrahi	06646	233220				9438419947	eerwss_bgh@nic.in

117	E.E, R&B	Sri C.P Gantayat	06646	234819			94372-16406	eepwdbgh@rediffmail.com
118	EO, Bargarh Municipality	Sushant Rout	06646	234347			9438179241	bargarhmunicipality.eo@gmail.com
119	EO, NAC, Barpali	Bhagirathi Pradhan	06646	256705			8763495384	barpalinac@gmail.com nac.barpali@gmail.com
120	EO, NAC, Attabira	Rashmi Ranjan Dash					9438089891	attabira.nac@gmail.com
121	EO, NAC, Padampur	Ashok Patra	06683	223436			9439459755	nac.padampur@gmail.com
122	Asst. Director, Factories & Boiler	Puspamitra Jena					8895552764	factblrs.sambalpur@yahoo.com
123	GM (DIC)	Nabal Kishore Singh	06646	233772			9437220346	dicbargarh.od@nic.in
124	District Labour Officer	Hemanta Kumar Pradhan					9861141930	dlo.bargarh@gmail.com
125	Excise Superintendent	Ram Chandra Mishra	06646	231740			9437150907	excisesupdtbgh12@gmail.com
126	DFO (Teritory)	Abhaya Kumar Dalai	06646	232830			9437494810	dfo.bgh@gmail.com
127	D.E.O , Bargarh	Sri Prakash Kumar Joshi	06646	233466			8763261642	deobargarh03@gmail.com
128	D.P.C, SSA, Bargarh	Sri Susnta Chopdar	06646	246608			9438335081	dpcbargarhssa@opepa.in

129	D.I.P.R.O, Bargarh	Smt. Kalyani Das	06646	246481				9437247757	dipro.brg@gmail.com
130	Asst.Dir, Statistics (DPMU), Bargarh	Bhimsen Barla	06646	230648				9437348097	dpmubgh@gmail.com
131	D.R.C.S.	Sri Fidem Naik	06646	231183				9438184850	drcs.bgh@gmail.com
132	A.R.C.S,Bargarh	Dibakar Bhoi	06646	233183				8114316664	arcsbgh@gmail.com
133	A.R.C.S,Padampur	Lingaraj Nayak	06683	223455				8895965909	arcspadampur17@gmail.com
134	SE,WESCO	Sri Bimalendu Prasad Padhi					9437057387		-
135	EE,BED, WESCO	Sri Bibhuti Bhusan Satpathy	06646	233072			9437057949		eebedbgh@gmail.com
136	EE,BWED, WESCO	Mr. Danial Parija	06646	247264			9437057971		eebwedbgh@gmail.com
137	P.D Watershed	Gopindra Bhoi	06646	246549				9438092922	pdws.bargarh@gmail.com
138	LDM	Sitaram Meher	06646	232690				9437056428	ldm.barg@sbi.co.in

List of Social Security Officials of District

Sl. No.	Office/ Institution	Name & Designation	Mobile No.	Office Phone No.
1	District Social Security Office, Bargarh	Tahir Hussain, DSSO I/C	9178197979	6646-246277
2		Ambujakshyar Pradhan	8596896342	
3	Ambabhona	Narayana Debta	9178365756	
4	Attabira	Bhabani Meher	9583862201	
5	Bargarh	Krushna Chandra Bhoi	9437738224	
6	Barpali	Santosh Kumar Nayak	9777341816	
7	Bhatli	Tanuja Mahananda	9937386730	
8	Bheden	Dayaram Meher	9438073684	
9	Bijepur	Pandaba Nanda	9937787899	
10	Gaisilet	Rajanikanta Bohidar	7381332450	
11	Jharbandh	Tikeswar Patel	9668369836	
12	Padampur	Rajanikanta Bohidar	7381332450	
13	Bargarh Mun	Ghanashyam Bhoi	9776527720	
14	Paikmal	Ramesh Chandra Sethy	9437376803	
15	Sohela	Atish Kumar Bhoi	9439569972	
16	Attabira NAC	Pradeep Kumar Padhan	8018155745	
17	Barpali NAC	Bikash Sahu	9776521343	
18	Padampur NAC	Radheshyam Deep	8596885790	

List of ICDS Officials of District

District Level				
Sl. No.	Office/ Institution	Name & Designation	Mobile No.	Office Phone No.
1	District Social Welfare Section, Bargarh	Smt. Nalini Balabantaray DSWO	8280003327	06646-247209
2		Sri. Hemsagar Naik, ADSWO	9040048901	
3		Smt. Annapurna Kundu, I/C Programme Officer	9853347336	
Block/ Tehsil Level				
Sl. No.	Office/ Institution (ICDS Office)	Name & Designation	Mobile No.	Office Phone No.
1	Attabira	Smt. Ambuja Devi, L.S	8847866577	
2	Barpali	Smt. Sarasi Panda, CDPO	9437366758	

3	Bhatli	Smt. Niyati Joshi, CDPO	943722560	
4	Bheden	Smt. Jhunu Kumari Patra, CDPO	9437639839	
5	Bijepur	Smt. Chandra Sahu, CDPO	7978440380	
6	Bargarh (R)	Nelen Guria, CDPO, CDPO	9937441876	
7	Bargarh (U)	Smt. Annapurna Kundu, CDPO	9853347336	
8	Gaisilet	Smt. Manjula Mishra, CDPO	9337136290	
9	Padampur	Bharati Budhia, CDPO	7873704717	
10	Paikmal	Kantilata Sahu, L.S	9668378738	
11	Sohela	Goli Rout, L.S	9938723660	
12	Ambabhona	Nimishya Padhan, L.S	9937423616	
13	Jharbandh	Sandhyarani Nepak, CDPO	7077593713	

**CONTACT NUMBER OF ANGANWADI WORKERS OF FLOOD PRONE
AREA OF BARGARH DISTRICT**

Sl. No.	Office/ Institution (Anganwadi Centres)	Name & Designation	Mobile No.	Office Phone No.
1	Balikulunda	Ajodhya Matari	8895916552	
2	Dalab-I	Jasobanti Sahu	9178948935	
3	Dalab-II	Jangyaseni Bhoi	8018739212	
4	Dalab-III	Lokmata Bhosagar	8456845803	
5	Deskumbhari	Manjula Panda	9668709800	
6	Udepur-I	Reena Danta	9439806319	
7	Udepur-II	Jyosnamayee Chhuria	7894929294	
8	Mehena-I	Lalita Pradhan	9938540528	
9	Mehena-II	Gurubari Bhue	9178942942	
10	Mehena-III	Anjali Bhoina	9178557292	
11	Brahman Turum	Padmini Panigrahi	9938445476	
12	Nalichuan	Bilasini Padhan	7894311309	
13	Deoli-II	Santosini Sahu	9178577209	
14	Deoli-II	Chandrakanti Biswal	9937989958	
15	Saplahar-I	Rajkumari Sahu	9937930602	
16	Saplahar-II	Rajkumari Singh	9556361527	
17	Saplahar-III	Rajeswari Dhurua	9668312184	
18	Sareikela-I	Laxmi Padhan	9938172314	

19	Sareikela-II	Bhagbati Bariha	9668846180	
20	Bheluapadar-I	Mathura Putel	9668080705	
21	Bheluapadar-II	Suniti Tandi	8018543840	
22	Sauthkhandi	Bedamati Seth	9178531580	
23	Changria-II	Sukanti Sahu	9938307265	
24	Jankeda-I	Indira Sahu	6018398277	
25	Jankeda-II	Rutni Bariha	8018187847	
26	Ainlabahal-I	Belmati Sahu	7894602024	
27	Ainlabahal-II	Reenarani Sahu	9938628146	
28	Ambabhona-I	Rukmni Juadi	9938408907	
29	Ambabhona-II	Binodini Patel	8018739304	
30	Ambabhona-III	Santosini Bhue	9692804068	
31	Ambabhona-IV	Surubali Bhue	7894376306	
32	Budhipali	Santi Dash	9439665426	
33	Ludupali	Premalata Bariha	9556850544	
34	Guhurapali	Brundabati Kumbhar	9930904121	
35	Antaradi-Ii	Sushila Sahu	9938260604	
36	Baigapali	Bin odini Sahu	9777697470	
37	Chikhili	Kunti Padhan	8895035914	
38	Banjipali	Kamala Sahu	9777079392	
39	Bugbugi	Surajakanti Das	9178256977	
40	Badmal	Bilasini Kalo	9938168022	
41	Dunguri-I	Kausalya Meher	7894379866	
42	Dunguri-II	Sanjulata Kara	9777120833	
43	Dunguri-III	Santilata Kaliari	9777263542	
44	Dunguri-IV	vyotsana Padhan	9938645177	
45	Dunguri-V	Kumudini Seth	9928645177	
46	Dunguri-VI	Reena Sa	9668180611	

List of Nodal Officer/Dist. Coordinator of Banking sector of the District

SL No.	Bank's Name	Name of the Nodal Officer/ Dist. Coordinator	Mobile No.	Email of Nodal Officer/ Dist Coordinator
	Lead Bank Office, SBI	Sitaram Meher, LDM	9437056428	ldm.barg@sbi.co.in
1	ALLAHABAD BANK, Bargarh	Branch Manager, Aditya Behera	9558718004	br.bargarh@allahbadbank.in
2	ANDHRA BANK, Bargarh	Branch Manager, Mahendra Ku. Gadtia	8093297109	bm0038@andhrabank.co.in
3	BANK OF INDIA, Bargarh	Branch Manager, Akhaya Ku. Pradhan	9437114116	bargarh.bhubaneswar@bankofindia.co.in

4	BANK OF BARODA, Bargarh	Branch Manager. A Dhan	7752050824	bargrh@bankofbaroda.com
5	CANARA BANK, Bargarh	Branch Manager Aswini Ku Loha	9438885308	cb3140@canarabank.com
6	CENTRAL BANK OF INDIA, Bargarh	Branch Manager B Hota	9938247471	bm.2659centralbankofindia@gmail.com
7	IDBI BANK, Bargarh	Branch Manager, Toosar Ku. Panigrahi	8093077889	ibk10000746@idbi.co.in
8	INDIAN BANK, Bargarh	Branch Manager, B K Ekka	9437036368	bargarh@indianbank.co.in
9	INDIAN OVERSEAS BANK, Bargarh	Branch Manager, Jogiraj Sai	8280484243	iob1504@iob.in
10	ORIENTAL BANK OF COM. Bargarh	Branch Manager, Akhaya Ku. Barik	8018617507	bm1229@obc.co.in
11	PUNJAB NATIONAL BANK, Bargarh	Branch Manager, Debraj Sahoo	7894466346	bo4020@pnb.co.in
12	STATE BANK OF INDIA, RBO, Bargarh	Regional Manager, RBO, Bargarh, L R Rath	9437057910	agmr5.zosam@sbi.co.in
13	SYNDICATE BANK, Bargarh	Branch Manager, Debashis Mohanty	9437579607	br.8014@syndicatebank.co.in
14	UCO BANK, Bargarh	Branch Manager, Daktar Meher	9437120883	bargar@ucobank.co.in
15	UNION BANK OF INDIA, Bargarh	Branch Manager, Chaturbhuj Seth	9556172292	cbsbargarh@unionbankofindia.com
16	UNITED BANK OF INDIA, Bargarh	Branch Manager, Rama Ch. Behera	9437499758	bmbga@unitedbank.co.in
17	VIJAYA BANK, Bargarh	Branch Manager Satyaban Meher	7377074289	bargarh7410@vijayabank.co.in
18	UTKAL GRAMEEN BANK,RO Bargarh	Regional Manager, R C Dash	9438493006	ugbrobrgh@gmail.com
19	SDCC BANK, Bargarh	Dy. Gen. Manager, R C Acharya	7682802401	sdccbgh@gmail.com
20	AXIS BANK, Bargarh	Branch Manager, Manoranjan Mishra	9937081018	bargarh.branchhead@axisbank.com
21	DCB BANK, Bargarh	Branch Manager, S K Sahu	9938209003	santoshkumar.sahu@dcbbank.com
22	FEDERAL BANK, Bargarh	Branch Manager, S K Mishra	9438869701	brh@federalbank.co.in
23	HDFC BANK, Bargarh	Branch Manager, B Mohapatra	9040033363	biswanath.mohapatra@hdfcbank.com

24	ICICI BANK, Bargarh	Branch Manager, Amitav Mishra	9178466603	amitabh.m@icicibank. com
25	INDUSIND BANK, Bargarh	Branch Manager, Premnath Nayak	7381022766	premnath.nayak@indu sind.com

List of Zilla Parishad Members of District

Sl No.	Name of the Zone	Name of the ZP Member	Contact No.	Block
1	Attabira-1	Parbati Bhoi,W/o: Balaram Bhoi	9178974157	Attabira
2	Attabira-2	Bilasini Meher,W/o: Brundabana Meher	9556581259	Attabira
3	Attabira-3	Jubraj Pradhan,S/o: Ujjal Pradhan	9778817225	Attabira
4	Attabira-4	Meera Baghar,W/o: Indrajit Baghar	8658882779	Attabira
5	Ambabhona-1	Urmila Patel, W/o: Suresh Patel	7682028690	Ambabhona
6	Ambabhona-2	Sara Padhan,D/o: Madhaba Padhan	9777426306	Ambabhona
7	Gaisilet-1	Sasmita Dansana,W/o: Judhistir Dansana	9178267603	Gaisilet
8	Gaisilet-2	Madan Deep,S/o: Chaturbhuj Deep	9938043061	Gaisilet
9	Jharbandh-1	Kumudini Sahu,W/o: Jaya Kumar Nigam	7077945600	Jharbandh
10	Jharbandh-2	Biraj Kumari Tandi, W/o: Sahadeba Tandi	9178144193	Jharbandh
11	Paikmal-1	Biswanath Bag,S/o: Haribol Bag	8455809063	Paikmal
12	Paikmal-2	Ramla Luhar,W/o: Kshetri Luhar	9178060747	Paikmal
13	Paikmal-3	Mukta Sahu,W/o: Sudipta Kumar Sahu	8455880139	Paikmal
14	Bargarh-1	Shankar Khalkho,S/o: Pati Khalkho	8018047782	Bargarh
15	Bargarh-2	Umesh Ch.Behera,S/o: Dhanpati Behera	9937100653	Bargarh
16	Bargarh-3	Anjali Bhue, D/O: Lokanatha Bhue	9078280424	Bargarh
17	Bargarh-4	Ashok Sahu,S/o: Basanta Sahu	9776398368	Bargarh
18	Barpali-1	Sujata Barik,W/o: Asadh Barik	7077588188	Barpali
19	Barpali-2	Nandini Barik,W/o: Achyuta Barik	9777389259	Barpali
20	Barpali-3	Panchanan Mirdha,S/o: Samaru Mirdha	8658235388	Barpali
21	Bijepur-1	Lalit Sahu, S/O: Sashi Bhusan Sahu	9777677627	Bijepur
22	Bijepur-2	Biswakanti Bhoi,W/o: Rabikanta Bhoi	8658006165	Bijepur
23	Bijepur-3	Sabita Sahu,W/o: Ajit Kumar Sahu	9583350192	Bijepur
24	Bhatli-1	Nityananda Padhan, S/o: Baikuntha Pahdan	8018191707	Bhatli
25	Bhatli-2	Sabitri Acharya, w/o: Narottam Acharya	8658294404	Bhatli

26	Bheden-1	Jyotshnamayee Singh, W/o: Ashok Singh	9776337080	Bheden
27	Bheden-2	Sushama Bhue, W/o: Manaranjan Bhue	8018688745	Bheden
28	Bheden-3	Subash Hota, S/o: Raghunath Hota	9178970944	Bheden
29	Rajborasambar-1	Sangita Luhar, W/o: Rabiranjana Luhar	7894728437	Rajborasambar
30	Rajborasambar-2	Santosh Meher S/o: Uddhaba Meher	9937461257	Rajborasambar
31	Rajborasambar-3	Sanjukta Majhi, W/o: Prasanta Kumar Majhi		Rajborasambar
32	Sohela-1	Dayanidhi Patel, S/o: Pareswar Patel	9178300646	Sohela
33	Sohela-2	Lina Padhan, W/O: Parija Padhan	7787996314	Sohela
34	Sohela-3	Subrat Kumar Bhera, S/o: Krushnachandra Behera	9937261826	Sohela

List of Sarpanch & Panchayat Samiti Members of District

Sl. NO	Name of the Block	Name of the GP	Name of the Sarpanch	Contact NO.	Name of the PS Member	Contact No.
1	Bheden	Ainlapali	Subasini Jal	7873447227	Sabita Bishi	9938752577
2		Areigudi	Sunil Kumar Meher	9937678369	Siba Shankar Majhi	9556327140
3		Arjunda	Chitrarekha Dansana	8018274589	Tribeni Seth	9777424793
4		Bakti	Goura Chandra Danta	9938750211	Ketaki Sahu	9937349511
5		Bheden	Janhabi Meher	9938067232	Mami Bhoi	7077318485
6		Chichinda	Sushanta Pradhan	9938434332	Mukesh Sahu	9937479675
7		Dalab	Saileshree Dansana	8658035257	Mami Mishra	9439635282
8		Deshbhatli	Sarmista Sahu	8658113135	Swarnakanti Padhan	9668305725
9		Kubedega	Bishnupriya Bhoi	8018049123	Khiroda Rana	9777182799
10		Luhakhandi	Kshirodra Melli	9937788278	Dolamani Kheti	9556737554
11		Lupursingha	Kalyani Bag	9938561657	Pratap Kumar Hota	9938956125
12		Mahulpali	Pinki Badhei	9937244863	Subhadra Nai	9668096582
13		Manpur	Surubabu Majhi	9938110294	Pranabandhu Seth	9777821689
14		Papanga	Purusottam Sahu	8456812917	Manoj Kumar Padhan	9668483521
15		Remunda	Rameswari Nanda	9938271351	Siba Prasad Khamari	9937520365
16		Resham	Sankhyakari Khamari	9178289934	Narendra Bhoi	9668221073
17		Rusuda	Nirupanjali Mahaling	7894209346	Luleswari	9668524108

				Naik		
18		Sankrida	Sushanta Sahu	9937569229	Gitanjali Bhue	9937693077
19		Sialkhandhat ha	Minakshi Dash	9937585225	Hemalata Naik	9668128152
20		Sunalaramb ha	Pabitra Sarap	9668483525	Suprabha Padhan	8018972732
21		Talmenda	Sameer Seth	7894608023	Rinku Dusar	8658897673
22	Bijepur	Badbausen	Sri Pabitra Padhan	9937121870	Sri Bhaskara Padhan	9937139931
23		Badbrahman i	Smt.Subhagini Sahu	7608080658	Sri Kalakanhu Sahu	9938058745
24		Bairakhpali	Sri Tankadhara Sahu	9178442656	Smt. Sanjukta Meher	9937102080
25		Barmunda	Smt.Mohini Luha	9178667760	Smt. Hema Haripal	
26		Beniachal	Smt.Purnamasi Dansana	9938772046	Sri Tulsiram Dansana	9937482319
27		Bhatigaon	Smt.Gahala Sahu	9777627627	Sri Motiram Sahu	9937119950
28		Bijepur	Sri Panchanan Seth	9938260554	Sri Santosh Deheri	9776578967
29		Budapali	Sri Jayakrushna Dansana	9937724651	Smt. Surabhi Meher	7682995917
30		Charpali	Sri Debendranath Sahu	9938470453	Sri Sarjan Chirgun	9937207284
31		Ganthiapali	Smt.Namita Bhukta	8658824562	Smt. Priyambada Naik	7077604362
32		Jaring	Sri Prabhasini Bibhar	7750857027	Smt. Adyasha Sahu	9668388768
33		Jokhipali	Sri Tirthabasi Bariha	9937378586	Smt. Manini Bhoi	9937408984
34		Kharmunda	Smt.Subasini Dansana	9937892725	Smt. Sanandini Padhan	7438082765
35		Laumunda	Smt.Subarna Meher	9937789336	Smt. Tapaswini Padhan	9938465689
36		M.Srigida	Sri Soukilal Jena	9608088585	Sri Narasingha Pujhari	9937588809
37		Pada	Sri Binod Biswal	9937898750	Sri Gopal Meher	9090107499
38		Pahandi	Smt.Banita Patel	9777778630	Smt. Sanjukta Thapa	7894358351
39		Patharla	Smt.Kumudini Saha	8260415518	Smt. Mukta Barik	9178693923
40		Saipali	Sri Mangalu Sahu	7749808097	Smt. Binodini Dharua	9777536794

41		Samalaipadar	Smt.Soudamini Tanti	7683837754	Smt. Puspanjali Luha	9938557890
42		Sanbausen	Smt.Geeta Bariha	9178440617	Smt. Bilasini Bariha	
43		Surubali	Sri Sitaram Sahu	9937929933	Sri Bijaya Khamari	9776659789
44		T.Gandapali	Smt.Prabhathi Meher	9178307400	Smt. Pankajini Rae	9668295024
45		Talpadar	Sri Durlabha Seth	9777842182	Sri Prasad Ch. Seth	9178213237
46	Ambabhona	Ambabhona	Nitakumari Dansena		Malati Patel	
47		Banjipali	Gobinda Mallik		Indu Baghel	
48		Bhainatora	Goutam Deheri		Rabi Shankar Pradhan	
49		Bhukta	Surendra Padhan	9668108614	Thakurram Patel	9668074590
50		Bungapali	Bilasini Naik	8018944319	Bijili Seth	9937175206
51		Dunguri	Puspanjali Biswal	9938018570	Hemalata Bag	9668511563
52		Dwari	Kalpna Jal		Jagyanseni Baiga	
53		Kandapala	Dolamani Patel	9937930514	Neelkumari Nayak	8455044549
54		Kapasira	Bishnu Pradhan	9777188971	Daktar Padhan	7606073173
55		Karla	Binodini Bhue		Dhirasini Majhi	
56		Khola	Sanjosh Khadia	9937903956	Khiti Khadia	9078104202
57		Kumbho	Suniti Sahu		Bhumisuta Barik	
58		Lakhanpur	Brundabati Meher	9556337591	Satyabati Swain	9937287560
59		Ruchida	Ranjit Bhoe	9937244547	Abhimanyou Sahara	9776619522
60		Uttam	Sureswari Duan	9668694031	Puspanjali Pradhan	8018226461
61	Attabira	Amlipali	Subalaya Bhue	8658652451	Puspanjali Bhue	9777847812
62		Bugbuga	Puspakanti Seth	9938980629	Chandrakanti Seth	8658862451
63		Chakuli	Sulata Pradhan	7750988446	Pranati Pradhan	9556075701
64		Dulampur	Lopa Mahakur	9778778042	Anupama Pradhan	9090807645
65		Godbhaga	Kamalakanta Chhanda	9861510380	Udaya Shankar Podh	9938165254

66	Hirlipali	Kabita Sahu	7873866451 (9937665666)	Jayanti Meher	9937665666
67	Janged	Smita Pradhan	9937516969	Jharana Karna	9178011588
68	Janhapada	Anil Sahu	9938353191	Pandaba Pradhan	9090423497
69	Jhiliminda	Sudhir Pradhan	8455866113	Pradeep Bhue	7790046502
70	Kadobahal	Padmalaya Kalet	7684043401	Kunti Taria	9777960427
71	Kharmunda	Tapasya Bagartti	9178825973	Mohini Bhue	9777860291
72	Kultatukura	Debaki Barik	9439858399	Laxmindra Majhi	9937328860
73	Kulunda	Sabita Dip	7894834924 9178564683	Reeta Sahu	9776832951
74	Kumelsingha	Jyotirmayee Nayak	9861213765	Nirupama Pradhan	7381927535
75	Lachida	Debanshu Pati	8280050519	Bibekananda Bhue	9178970194
76	Lahanda	Urmila Behera	9437418948	Sushama Mirdha	7749085063
77	Larambha	Bikash Ch. Bhoi	7504832424	Ananta Bhoi	8908974738
78	Larasara	Ranjit Sahu	9938292446	Jita Behera	9861275663
79	Manapada	Deepak Ku. Pradhan	9078127812	Sandhyabali Meher	7750903818
80	Paharsrigida	Bijaya Ku. Bhoi	9439945745	Sudam Mahananda	7381562137
81	Silet	Daya Sagar Negi	9777178733	Mikendra Sandha	9777469376
82	Tamparsara	Gitarani Seth	7684012479	Risma Seth	8338027287
83	Tangarpali	Dhanapati Badi	9938750717	Tarun Behera	7684021965
84	Tope	Ram Shankar Pradhan	9437981226 8763052531	Balaram Meher	9556797547
85	Adgaon	Rita Suna	9776700272	Rita Mahapatra	8658425516
86	Barahguda	Chaturbhuj Meher	9776739718	Arabinda Padhan	9583638823
87	Bardol	Sarat Ku Adabar	9437201644	Subhabanti Majhi	9937083327
88	Bargaon	Ranjita Khamari	9776492918	Indrajit Khamari	9583697764
89	Birmal	Gopabandhu Bag		Kartika Naik	8018738088
90	Bonda	Rajeswari Seth	8018667796	Ahalya Mugri	9938537140
91	Chakarkend	Rajin Padhan	9938410294	Ramchandra Patra	9938830241
92	Deogaon	Karunakar Padhan	7684012255	Rajesh Ku Mahapatra	9437219477
93	Dhanger	Bharti Panda		Jasinta Bariha	7894999482
94	Gaisama	Anjali Bhoi	7873529275	Pranati Mallik	9938036707

95		Gobindpur	Pratibha Naik	9437395483	Anjali Bishi	8018969736
96		Gudesira	Rupdhar Thapa	9777733664	Subash Ch Bhoi	7609997553
97		Jamurda	Basanti Bhue	9668603492	Pratista Bhue	8457897426
98		Kalapani	Hariveera Reddy	9937688169	Subash Kudei	7077111498
99		Katapali	Jamuna Sahu	9777259714	Sashmita Mahana	9938919457
100		Khaliapali	Bijay Lakra	7894048427	Manoj Hajara	8093277162
101		Khandahata	Ulas Majhi	9938336506	Sabitri Majhi	8338992700
102		Khuntapali	Anupama Kumbhar	9776437200	Pinki Naik	9583348159
103		Kuruan	Puspanjali Kalta	9938733082	Manju Panda	9583688232
104		N-Jampali	Nilima Mahakur	9777823926	Sushama Padhan	9777847580
105		Nileswar	Shobhabati Biswal	9583721962	Haribola Sahu	9937546252
106		Patharla	Purandar Seth	8558924794	Sushanta Dansana	9937241667
107		S.Dumerpali	Swarendri Sikha	9937994883	Banita Sikha	7327981245
108		Sarsara	Nmilan Nag	9776531175	Gouranga Pandey	9583591602
109		Talsrigida	Dharitri Sahu	9938684541	Sanju Sahu	7381961248
110		Tora	Uttama Mahapatra	9938606650	Purna ch Sahu	7750023228
111		Tumgaon	Dolamani Padhan	9937718061	Padmalaya Sahu	9776952976
112	Bhatli	Bhadigaon	Mohini Meher	8658985297	Kalpna Sandha	8658351358
113		Bhatli	Kishor Ch. Behera	9937970095	Dadhigana Seth	9078434075
114		Chadeigaon	Firoz Sahu	9556141814	Madan Sahu	9937286164
115		Dumalpali	Saraswati Bhoi	8658343644	Ramila Sa	
116		Halupali	Anupama Bhue	9938666560	Nilima Bhue	7327052135
117		Hatisar	Birendra Bhue	8658837198	Daktar Bhue	8018380504
118		Kamgaon	Hrudananda Khamari	7787947323	Tapas Ranjan Bhoi	9583021330
119		Kelendapali	Jasobanti Singh	7326957399	Supasini Bag	
120		Kesaipali	Alibha Sahu	8455956241	Rita Budhia	8018837302
121		Kharmunda	Ananta Budhia	9938723711	Premabati Sa	9938003594
122		Mulbar	Mithila Bag	7894999976	Soudamini Badhei	
123		Naragapur	Tapobanta Bariha	9937221959	Prabha Gahir	8018763197
124		Nuagarh	Sujata Pandey	8658648303	Sunita Behera	7689999950
125		Sukuda	Sahadev Banchor	9938560552	Jadaba Sa	7894772485
126		Tejagola	Rajendra Deheri	9777658984	Bidyadhar Sahu	7894279919
127		Urduna	Nilendra Pradhan	9439177353	Kamalini Seth	7790047968
128		Gaisilet	Buromunda	Saroj Sribhusan Sahu	9937724473	Pranaya Ku. Sahu

129		Chantipali	Binodini Barik	9937993466	Bikram Keshari Sahu	9178236379
130		Chikhili	Premraj Agrawal	9938266859	Pabita Padhan	8018230708
131		Dangbahal	Pradeep Ku. Sahu	9668502710	Debendra Joshi	9937809201
132		Firingimal	Tikenani Sahu	9937724331	Swarnnalata Nanda	9937787899
133		Gaisilet	Puspanjali Dash	9938550710	Purnananda Barik	9938470735
134		Ganiapali	Tulsiram Seth	9937907121	Basanti Pandey	8114633047
135		Gourenmun da	Malab Sahu	9937787850	Rupanjali Bishi	9668498130
136		Guderpali	<u>Udian Luha</u>	7750906689	Anjali Sagar	8018704513
137		Jagalpat	Sukanti Sahu	9937585041	Gurubari Sahu	7894517154
138		Jamutpali	Bijuli Bariha	8455063523	Tapaswini Bariha	7894354929
139		Kandagad	Pramod Bariha	8457004735	Manoranjan Bariha	9777261945
140		Katabahal	Pramila Badhei	8763875317	Debaki Sahu	9777197829
141		Kathaumal	Tapaswini Dudka	7325945245	Saibani Bhoi	7077107732
142		Kundakhai	Kalpana Seth	8456063523	Sabita Seth	8658369517
143		Raisalpadar	Narendra Tatang	7894362672	Narottam Bariha	8457992749
144		Sandhibahal	Jashobanti Sahu	9937690415	Kajal Kiran Thakur	9937535322
145		Sardhapali	Sanjib Bhoi	9937436953	Kabiraj Bhoi	7894499903
146		Talpali	Sushanta Ku. Sahu	8018988605	Manbhanjan Sahu	9668790808
147	Jharbandh	Bhainsadarha	Jaobanti Nik	7606038018	Sandhya Keut	8658087108
148		Bilaspur	Chaitkumar Naik	7683962580	Alekh Sahu	7077472005
149		Chandibhata	Jabarharsingh Bariha	7894980738	Jogindra Bariha	9556527294
150		Kurlupali	Tukaram Patel	9777230051	Bijay Ketan Pradhan	9937531460
151		Kumir	Khirasagar Sahu	8658497110	Rasana Sahu	9668030254
152		Amthi	Kalpana Panda	8018514224	Sabita Patel	8455919131
153		Jharbandh	Dhanmati Pandey	8598941790	Mithila Sahu	9938132814
154		Kandadanga r	Laleswari Patel	8658121607	Dhobaram Nayak	9777307726
155		Dava	Dasrath Bariha	8457031168	Jayanti Bariha	9937044191
156		Chhotanki	Urmila Kandha	7681011711	Kamala Bhoi	7606038211
157		Jagdulpur	Rekha Bag	9583839027	Meena Sahu	9178341074
158		Bhandarpuri	Bhojraj Bag	9938908369	Johanlal Keunt	9178542871
159		Laudidarha	Balaram Khamari	7894178284	Narendra	9938109980

					Pradhan	
160		Gothuguda	Champabai Naik	7681078470	Kumudini Bariha	9938532023
161	Paikma l	Kansada	Susama Sahu	9668240566	Subhadra Nag	9938344898
162		Kechhodadar	Damayanti Mirdha	9556762895	Ainla Dharua	9556295481
163		Kermelabahal	Rupyakanti Pradhan	9178237489	Khirasagar Sahu	9777771460
164		Chardapali	Girish chandra Naik	9668070491	Nurabati Keshral	8658824041
165		Chhendeikel a	Ramachandra Sahu	8658923256	Meenakhi Hansa	9937704542
166		Chhetgaon	Chaitanya Kumar Bhoi	9777753925	Ghanashyam Bhoi	9668337019
167		Jamseth	Rambha Tandi	9777226073	Sumitra Bhoi	7077053097
168		Jharbandh	Rabi Bag	7894973821	Upendra Suna	9038741164
169		Jhitiki	Sunita Pradhan	8658495995	Bijaya Kumar Swain	9437058557
170		Temeri	Nirupa Singh	9938187338	Altap MahAmad	8455883535
171		Palsada	Anjana Bagha	9777324716	Jyoshna Luhar	9777051213
172		Paikmal	Dhabaleswar Sahu	9556066868	Nirupama Nag	9556855155
173		Bartunda	Jayanti Puta	8455883435	Puspanjali Dharua	7381183734
174		Badikata	Dambarudhar Pradhan	9178163350	Babita Pradhan	8449940107
175		Bukuramunda	Abhimanyu Bariha	9556240152	Jagannath Chhatria	7682096669
176		Bhubaneswarpur	Puspanjali Bhoi	8658089398	Rambhabati Bariha	9556606959
177		Bhengarajpur	Bhishmadeb Sahu	9776636506	Binod Biswal	9937822701
178		Mandiadhipa	Babulal Dharua	9078741656	Kumari Bariha	9668776720
179		Mandosil	Himandri Puta	9938066547	Indumati Bhoi	9938066547
180		Mithapali	Sahadeba Dharua	7894102590	Jasoda Chand	9777371268
181	Sareikela	Nalinee Gadtia	9777820888	Satyananda Padhan	9556795466	
182	Lakhamara	Bhishmadeb Dansana	9556170100	Tuna Dansana	9777767578	
183	Rajbor asamb ar	KANSAR	Smt. Gita Mahaling	9937207068	Smt Bhumisuta Mahalinga	8658393631
184		KANSINGH A	Smt.Santoshinisingh Bariha	7077490883	Smt Puspanjali Uti	9668717204
185		KHALIAPALI	Sri Girdhari Seth	9938171611	Sri Kumarmani Naik	9937887486

186		CHARPALI	Sri Indrajit Padhan	9178793265	Sri Mani Rana	8658013350
187		JAMARTALA	Smt Kamleswari Puri	8018372202	Smt Laxmi Bhoi	9938007102
188		JAMALA	Sri Tularam Behera	9937559688	Sri Gopal Mahapatra	8018703107
189		GYAN	Smt Tapaswini Bag	7325946462	Smt Kamala Seth	7609995319
190		TAL	Sri Saukilal Seth	9178037217	Sri Purnachandra Kumbhar	7894968160
191		DANGAGHAT	Smt. Bilasini Dharua	9556552286	Smt.Sukanti Jagat	9938409841
192		DAHIGAON	Sri Sukanta Ku. Bag	7609862039	Sri Surendra Bariha	9938287766
193		DAHITA	Smt Santoshini Kamati	9937541979	Smt Banita Bariha	9937346155
194		PALSAPALI	Smt.Janhabi Meher	9937118909	Smt Rita Gadtia	7681078539
195		PURENA	Sri Dilesh Sirdar	9777381227	Sri Satyabadi Baralendia	9938048957
196		BARIKEL	Smt Soudamini Meher	9938096187	Sri Fakir Charan Saha	9178801891
197		BARIHAPALI	Sri Satyaban Padhan	9668807021	Smt Dibyabati Sahu	9937283495
198		BUDAMAL	Sri Chatrubhuja Meher	9668243147	Sri Artatrana Jhankar	9556663788
199		BUDEN	Smt. Dalimba Saha	8018514730	Smt Dharitri Mahananda	9937746364
200		BHEUNRIA	Smt Rajani Sahu	8658125660	Smt. Saraswati Sahu	9777463901
201		MAHULPALI	Sri Jhasketan Sahu	8018703363	Sri Chaitanya Meher	8658595283
202		MELCHHAMUNDA	Smt.Sunita Bariha	9556720400	Smt Sandhya Bag	7606833663
203		SARGIBAHAL	Smt Gitanjali Bohidar	9777007460	Sri Chitrasen Behera	9777387736
204		LOHARPALI	Sri Tularam Luhar	9778751114	Sri Prasanta Behera	9938696044
205	Sohela	Bausenmora	premraj mahananda	8895914750	Budhadev Naik	7556708906
206		Beherpali	purna chandra saha	8249286534	Narayana Naik	9777284077
207		Bijapali	tikeswari sahu	9583872773	Subrat Sing	9438173611
208		Birjam	krupasindhu patra	9938434180	Kanaka Sahu	9178521398
209		Chhuriapali	harekrushna barik	7377144308	Radha Padhan	9776879765
210		Dumberpali	muktiswar naik	8249347141	Ani Thapa	7606041251
211		Garvana	kunti sahu	7504972826	Sushama Sahu	9937319168
212		Ghess	mamata singh bariha	8280638315	Giridhari Sahu	9937244404

213	Jatla	jatindra seth	7682007702	Sahadeb Seth	7894354363
214	Jhar	sebati mahananda	7894054898	Banti Behera	8018183422
215	Kalangapali	sakuntala kumbhar	8249390247	Debaki Deep	7606036291
216	Kanapali	bimal sahu	8895760793	Anusuya Gadatia	8093527381
217	Kangaon	anjali pradhan	7326079426	Susama Sa	9668456413
218	Karandola	lohita sahu	8249492959	Lingaraj Khamari	9777069050
219	Kuchipali	sabyasachi padhan	7326874025	Dhanpati Sahu	9777386138
220	Lebidi	annapurna biswal	8018512562	Sabita Bhue	7751832378
221	Pandakipali	pramila nayak	8249777092	Himalaya Sahu	7873563382
222	Panimora	geeta sahu	9439488947	Tapisa Rana	9777653419
223	Petupali	ghoshamani bag	9937587342	Kunjabihari Padhan	
224	Rengali	satyabhama behera	7751075430	Madhuri Padhan	9937724204
225	Salepali	nalini bhoi	8018764506	Tilottama Bariha	9178976211
226	Sanimal	debraj barik	7894184398	Chitrasen Chuhan	9556906900
227	Sarkanda	hitlar meher	9090936778	Manoranjan Bag	9078489440
228	Sohela	jitendra bhoi	9778631001	Jibardhan Bariha	9556819488
229	Srigida	puspanjali budek	7377430204	Arbin Barik	7750833884
230	Tabada	gopa bishi	9439881523	Prem Singh Bariha	9937486630
231	Tungibandh ali	lalita cherkia	7682953060	Gitika Bariha	9937230167

5. INSTITUTIONAL ARRANGEMENT

Figure 5.1 Government of India Notification on National Executive Committee

2	THE GAZETTE OF INDIA : EXTRAORDINARY	[PART II—Section(1)]
MINISTRY OF HOME AFFAIRS		
NOTIFICATION		
New Delhi, the 27th September, 2006		
<p>S.O. 1616(E).—In exercise of the powers conferred by Sub-section (1) of Section 8 of the Disaster Management Act, 2005 (53 of 2005), the Central Government hereby constitutes a National Executive Committee to carry out the various functions assigned to it under the said Act, consisting of the following members as specified in Sub-section (2) of Section 8 of the said Act, namely :—</p>		
<ul style="list-style-type: none"> (i) Secretary, Ministry of Home Affairs (having administrative control of disaster management) (ii) Secretary, Ministry of Agriculture, Department of Agriculture and Cooperation (iii) Secretary, Department of Atomic Energy (iv) Secretary, Ministry of Defence (v) Secretary, Ministry of Rural Development, Department of Drinking Water Supply (vi) Secretary, Ministry of Environment and Forests (vii) Secretary, Ministry of Finance, Department of Expenditure (viii) Secretary, Ministry of Health and Family Welfare (ix) Secretary, Ministry of Power (x) Secretary, Ministry of Rural Development, Department of Rural Development (xi) Secretary, Ministry of Science and Technology, Department of Science and Technology (xii) Secretary, Department of Space (xiii) Secretary, Ministry of Communications, Department of Telecommunications (xiv) Secretary, Ministry of Urban Development, Department of Urban Development (xv) Secretary, Ministry of Water Resources (xvi) Chief of the Integrated Defence Staff of the Chiefs of Staff Committee. 	<ul style="list-style-type: none"> —Chairperson —Member —Member —Member —Member —Member —Member —Member —Member —Member —Member —Member —Member —Member —Member —Member —Member 	
[F. No. 30/1/2006-NDM-III(A)]		
NAVEEN VERMA, Jt. Secy.		

अधिसूचना

नई दिल्ली, 27 सितम्बर, 2006

का.आ. 1617(अ).—केन्द्रीय सरकार, आपदा प्रबंधन अधिनियम, 2005 (2005 का 53) की धारा 3 की उप-धारा (1) द्वारा प्रदत्त शक्तियों का प्रयोग करते हुए, एतद्वारा, राष्ट्रीय आपदा प्रबंधन प्राधिकरण के नाम से एक प्राधिकरण की स्थापना करती है जो उक्त अधिनियम के अन्तर्गत राष्ट्रीय प्राधिकरण की शक्तियों एवं कार्यों का निर्वहन करेगा।

[फा. सं. 30/1/2006-एन डी एम-III(ए)]

नवीन वर्मा, संयुक्त सचिव

NOTIFICATION

New Delhi, the 27th September, 2006

S.O. 1617(E).—In exercise of the powers conferred by Sub-section (1) of Section 3 of the Disaster Management Act, 2005 (53 of 2005), the Central Government hereby establishes an authority to be known as the National Disaster Management Authority to discharge the powers and functions of the National Authority under the said Act.

[F. No. 30/1/2006-NDM-III(A)]

NAVEEN VERMA, Jt. Secy.

Figurer: 5.2 Government of Odisha Notification on reconstitution of SDMA

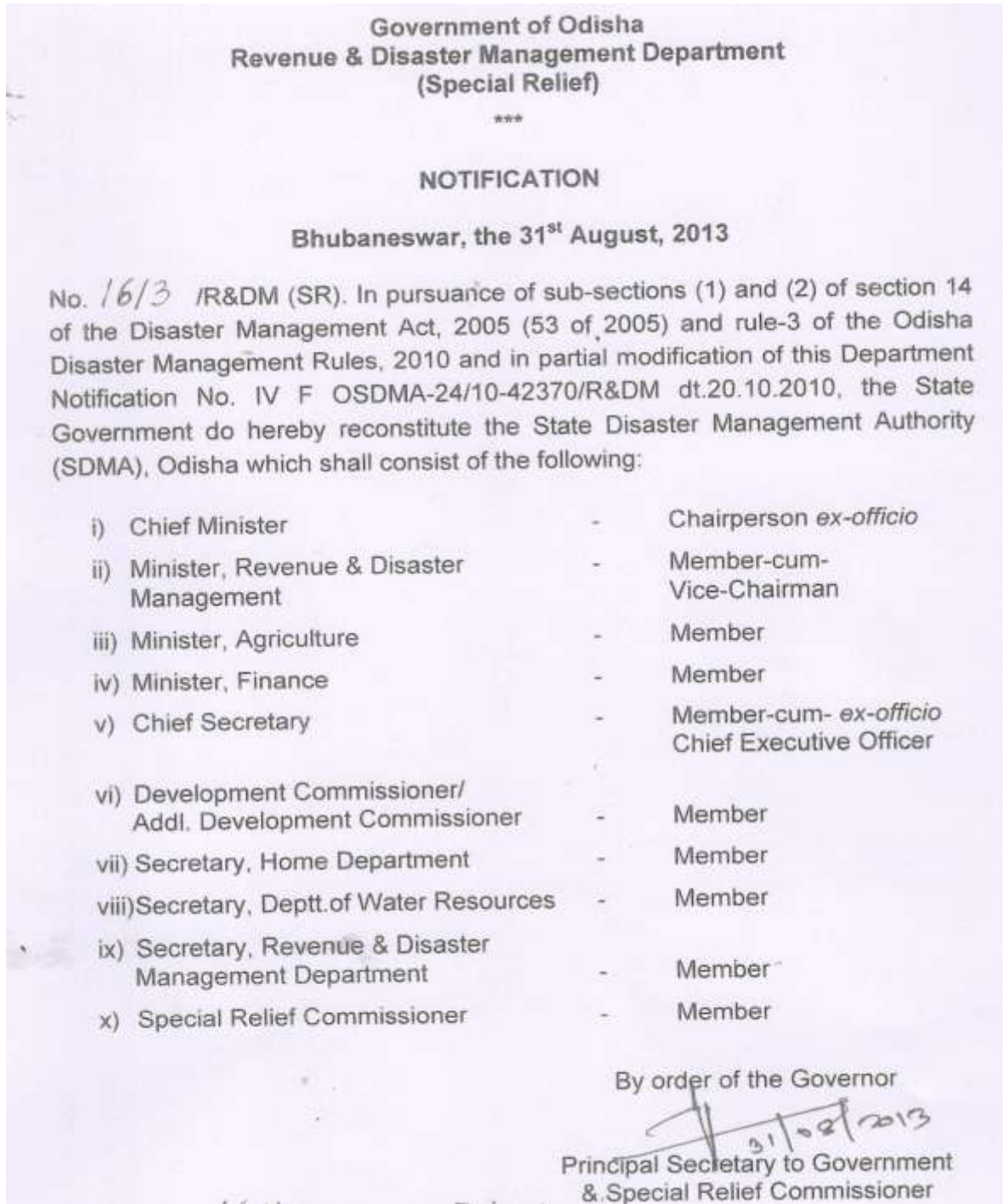

Figure-5.3 Odisha Government Notification on constitution of SEC

GOVERNMENT OF ORISSA
REVENUE & DISASTER MANAGEMENT DEPARTMENT

NOTIFICATION

Bhubaneswar, the 6th Dec. , 2010.

No. IVF-(OSDMA)-24/10- 50291 /R&DM., In pursuance of Sub-Section(1) and (2) of Section 20 of the Disaster Management Act, 2005 (53 of 2005), the State Government do hereby constitute the State Executive Committee with the following members to assist the State Authority in the performance of its functions and to coordinate action in accordance with the guidelines laid down by the State Authority and ensure the compliance of directions issued by the State Government under the said Act.

i)	Chief Secretary:	Chairperson. ex-officio .
ii)	Development Commissioner/ Addl. Development Commissioner	: Member
iii)	Agriculture Production Commissioner	: Member
iv)	Secretary, Revenue and D.M. Department	: Member
v)	Special Relief Commissioner	: Member.

By order of the Governor
R.K.Sharma
Commissioner-cum-Secretary to Government

Figure- 5.4: Government of Odisha notification on reconstitution of SLCNC

GOVERNMENT OF ODISHA
REVENUE & DISASTER MANAGEMENT DEPARTMENT
(SPECIAL RELIEF)
RAJIV BHAWAN, GROUND FLOOR, BHUBANESWAR- 751001

No. 1239 /SRC Dated, the 18th June, 2014

RESOLUTION

In supersession of all previous resolutions, Government have been pleased to reconstitute the State Level Committee on Natural Calamities as follows-

1.	Shri Naveen Patnaik, Chief Minister	Chairman
2	Shri Narasingha Mishra, Leader of Opposition	Member
3	Shri Pradip Kumar Amat , Minister, Finance, P.E.	Member
4	Shri Pradeep Maharathy, Minister, Agriculture, F & ARD	Member
5	Shri Bijayshree Routray, Minister, Revenue & D.M.	Member
6	Shri Debi Prasad Mishra, Minister, Industries, S & M.E.	Member
7	Sri Badri Narayan Patra, Minister, R.D.	Member
8	Smt. Usha Devi, Minister, W & C.D., P. & C.	Member
9	Shri Puspendra Singh Deo, Minister, H & U.D.	Member
10	Dr. Damodara Rout, Minister, Cooperation , Excise	Member
11	Shri Atanu Sabyasachi Nayak, Minister of State (Ind. Charge), Health & F.W., I. & P.R.	Member
12	Sri Arun Kumar Sahoo, Minister of State (Ind. Charge), Panchayati Raj, Law	Member
13	Shri Sanjay Kumar Das Burma, Minister of State (Ind. Charge), F.S. & C.W., E. and T.E.& T.	Member
14	Dr. Prabhas Kumar Singh, M.P., Bargarh	Member
15	Dr. Pradeep Kumar Panigrahy, Minister of State (Ind. Charge), Higher Education, Science & Technology, R.D. (Rural Water Supply)	Member
16	Smt. Snehangini Chhuria, Minister of State (Ind. Charge), Handlooms, Textiles & Handicrafts, S.T. & S.C. Development (S.C. Welfare), W. & C.D. (Mission Shakti)	Member
17	Shri Pranab Prakash Das, Minister of State (Ind. Charge), Energy, I.T., W. & C.D. (Disability Welfare)	Member
18	Shri Rama Chandra Hansdah, M.P., Mayurbhanj	Member
19	Shri Jhina Hikaka, M.P., Koraput	Member
20	Dr. Kulamani Samal, M.P., Jagatsinghpur	Member
21	Shri Pinaki Misra, M.P., Puri	Member
22	Shri Debashish Samantaray, MLA, Barabati-Cuttack	Member
23	Shri Samir Ranjan Dash, MLA, Nimapara	Member
24	Smt. Pramila Mallik, MLA, Binjharpur	Member
25	Shri Debesh Acharya, MLA, Bargarh	Member
26	Shri Bedabyasa Nayak, MLA, Telkoi	Member
27	Shri Dibya Sankar Mishra, MLA, Junagarh	Member
28	Shri Ananta Das, Govt. Chief Whip	Member
29	Shri Krishna Chandra Sagarla, MLA, Koraput	Member
30	Shri Akash Dasnayak, MLA, Korei	Member
31	Shri Ranendra Pratap Swain, MLA, Athagarh	Member
32	Shri Kanak Vardhan Singh Deo, MLA, Patnagarh	Member

33	Shri Bed Prakash Agarwalla, MLA, Patkura	Member
34	Shri Prasanta Kumar Muduli, MLA, Balikuda-Erasama	Member
35	Shri Surendra Sethi, MLA, Kakatpur	Member
36	Shri Laxman Munda, MLA, Bonai	Member
37	Chief Secretary, Odisha	Member
38	Member, Board of Revenue, Odisha	Member
39	Agriculture Production Commissioner, Odisha	Member
40	S.R.C. & Special Secretary, Revenue & D.M.	Member
41	Secretary, Agriculture	Member
42	Secretary, Energy	Member
43	Secretary, Finance	Member
44	Secretary, Food Supplies & C.W.	Member
45	Secretary, Rural Development	Member
46	Secretary, Water Resources	Member
47	Secretary, Cooperation	Member
48	Secretary, Revenue & D.M.	Member
49	Secretary, Health & F.W.	Member
50	Secretary, Housing & Urban Development	Member

Figure-5.5 Government of Odisha notification on constitution of DDMA (Bargarh)



GOVERNMENT OF ORISSA
REVENUE & DISASTER MANAGEMENT DEPARTMENT

NOTIFICATION

Dated, Bhubaneswar, the 12th November, 2010.

No. IVF-(OSDMA)-24/10- 46244 /R&DM., In pursuance of sub-sections (1) and (2) of section 25 of the Disaster Management Act, 2005 (53 of 2005), the State Government do hereby establish the District Disaster Management Authority for the district of Bargarh in the State of Orissa which shall consist of the following:-

(i)	Collector & District Magistrate	-	Chairperson, ex-officio
(ii)	Chairman, Zilla Parishad	-	Co-Chairperson, ex-officio
(iii)	Superintendent of Police	-	Member, ex-officio
(iv)	Chief District Medical Officer	-	Member, ex-officio
(v)	The Executive Engineer in charge of embankments.	-	Member, ex-officio
(vi)	ADM, in charge of emergency	-	Chief Executive Officer, ex-officio
(vii)	Executive Engineer, Rural Development Department.	-	Member
(viii)	Project Director, DRDA	-	Member
(ix)	Dy. Director, Agriculture	-	Member

By order of the Governor
 R.K.Sharma,
 Commissioner-cum-Secretary to Government

6. FINANCIAL ARRANGEMENT

Figure-6.1 Government of India Notification on Items and Norms assistance from the SDRF and NDRF

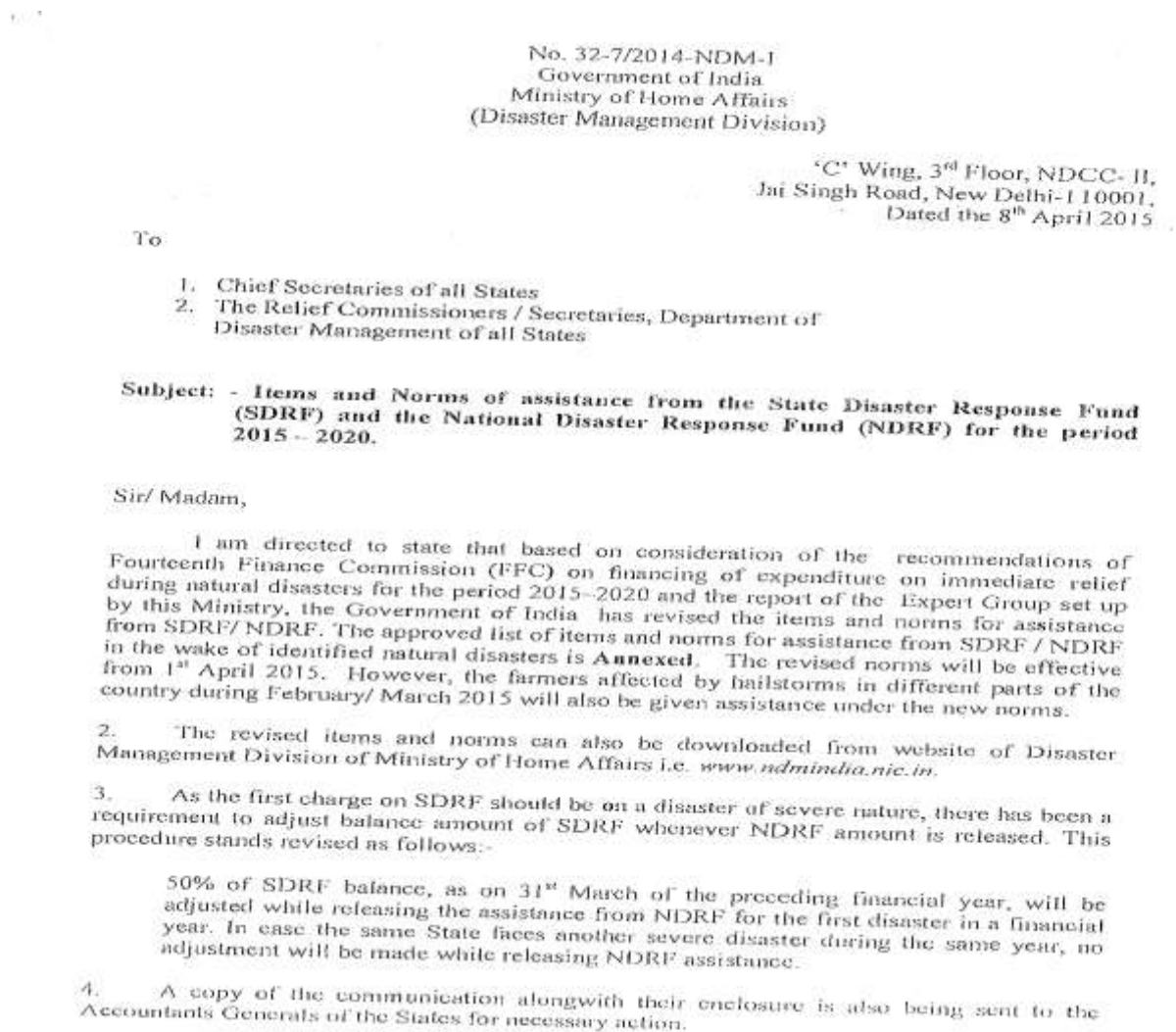

5. This supersedes this Ministry's earlier letters on this subject, the last being No.32-3/2013-NDM-I dated the 28th November, 2013 and No. 32-3/2013 NDM-I dated 5th March 2014.

Yours faithfully,



(Goutam Ghosh)

Deputy Secretary to the Govt. of India

Telefax: 23438123

Encl: As above.

Copy for information and necessary follow up action to:-

1. Accountants General of all State Governments.
2. Comptroller & Auditor General (CAG), New Delhi.
3. Controller General of Accounts (CGA), New Delhi.
4. Resident Commissioners of all State Governments.

Copy to: -

1. Ministry of Finance, Department of Expenditure [Shri Vivck Joshi, JS (FCD)], North Block, New Delhi.
2. Ministry of Agriculture [Joint Secretary (DM)], Krishi Bhawan, New Delhi.
3. Member Secretary, National Disaster Management Authority, NDMA Bhawan, Safdurjung Enclave, New Delhi.
4. All concerned Central Ministries/ Departments / Organizations.
5. PMO / Cabinet Secretariat.
6. PS to HM/ PS to MOS (R)
7. Sr. PPS to Home Secretary/ Addl. Secretary (F)/ Joint Secretary (DM)/ NIC.

Annexure -

REVISED LIST OF ITEMS AND NORMS OF ASSISTANCE FROM STATE DISASTER RESPONSE FUNDS (SDRF) AND NATIONAL DISASTER RESPONSE FUND (NDRF)

(Period 2015-20, MHA Letter No. 32-7/2014-NDM-I Dated 8th April 2015)

Sl. No.	Items	NORMS OF ASSISTANCE
1	2	3
1.	Gratuitous Relief	
	a) Ex-Gratia payment to families of deceased persons.	Rs.4.00 lakh per deceased person including those involved in relief operations or associated in preparedness activities, subject to certification regarding cause of death from appropriate authority.
	b) Ex-Gratia payment for loss of a limb or eye(s).	Rs. 59100/- per person, when the disability is between 40% and 60%. Rs. 2.00 lakh per person, when the disability is more than 60%. Subject to certification by a doctor from a hospital or dispensary of Government, regarding extent and cause of disability.
	c) Grievous injury requiring hospitalization	Rs. 12,700/- per person requiring hospitalization for more than a week. Rs. 4,300/- per person requiring hospitalization for less than a week.
	d) Clothing and utensils/ house-hold goods for families whose houses have been washed away/ fully damaged/severely inundated for more than two days due to a natural calamity.	Rs.1,800/- per family, for loss of clothing. Rs.2,000/- per family, for loss of utensils/ household goods.
	e) Gratuitous relief for families whose livelihood is seriously affected.	Rs. 60/- per adult and Rs. 45/- per child, not housed in relief camps. State Govt. will certify that identified beneficiaries are not housed in relief camps. Further State Government will provide the basis and process for arriving at such beneficiaries district-wise. Period for providing gratuitous relief will be as per assessment of the State Executive Committee (SEC) and the Central Team (in case of NDRF). The default period of assistance will upto to 30 days, which may be extended upto 60 days in the first instance, if required, and subsequently upto 90 days in case of drought/ pest attack. Depending on the ground situation, the State Executive Committee can extend the time period beyond the prescribed limit subject to that expenditure on this account should not exceed 25% of SDRF allocation for the year.
	SEARCH & RESCUE OPERATIONS	
	(a) Cost of search and rescue measures/ evacuation of people affected/ likely to be affected	As per actual cost incurred, assessed by SEC and recommended by the Central Team (in case of NDRF).

		recommendation of the Central Team (in case of NDRF).
5	AGRICULTURE	
(i)	<i>Assistance farmers having landholding upto 2 ha</i>	
A.	Assistance for land and other loss	
	a) De-silting of agricultural land (where thickness of sand/ silt deposit is more than 3", to be certified by the competent authority of the State Government.)	Rs. 12,200/- per hectare for each item. (Subject to the condition that no other assistance/ subsidy has been availed of by/ is eligible to the beneficiary under any other Government Scheme)
	b) Removal of debris on agricultural land in hilly areas	
	c) De-silting/ Restoration/ Repair of fish farms	
	d) Loss of substantial portion of land caused by landslide, avalanche, change of course of rivers.	Rs. 37,500/- per hectare to only those small and marginal farmers whose ownership of the land is legitimate as per the revenue records.
B.	Input subsidy (where crop loss is 33% and above)	
	a) For agriculture crops, horticulture crops and annual plantation crops	Rs. 6,800/- per ha. in rainfed areas and restricted to sown areas. Rs. 13,500/- per ha. in assured irrigated areas, subject to minimum assistance not less than Rs.1000 and restricted to sown areas.
	b) Perennial crops	Rs. 18,000/- ha. for all types of perennial crops subject to minimum assistance not less than Rs. 2000/- and restricted to sown areas.
	c) Sericulture	Rs. 4,800/- per ha. for Eri, Mulberry, Tussar Rs. 6,000/- per ha. for Muga.
(ii)	<i>Input subsidy to farmers having more than 2 Ha of landholding</i>	Rs. 6,800/- per hectare in rainfed areas and restricted to sown areas. Rs.13,500/- per hectare for areas under assured irrigation and restricted to sown areas. Rs. 18,000/- per hectare for all types of perennial crops and restricted to sown areas. Assistance may be provided where crop loss is 33% and above, subject to a ceiling of 2 ha. per farmer.
6	ANIMAL HUSBANDRY ASSISTANCE TO SMALL AND MARGINAL FARMERS	
i)	Replacement of milch animals, draught animals or animals used for haulage.	<i>Milch animals -</i> Rs. 30,000/- Buffalo/ cow/ camel/ yak/ Mithun etc. Rs. 3,000/- Sheep/ Goat/ Pig <i>Draught animals -</i> Rs. 25000/- Camel/ horse/ bullock, etc. Rs. 16,000/- Calf/ Donkey/ Pony/ Mule - The assistance may be restricted for the actual loss of economically productive animals and will be subject to a

		<p>ceiling of 3 large milch animals or 30 small milch animals or 3 large draught animals or 6 small draught animals per household irrespective of whether a household has lost a larger number of animals. (The loss is to be certified by the Competent Authority designated by the State Government).</p> <p>Poultry:- Poultry @ 50/- per bird subject to a ceiling of assistance of Rs 5000/- per beneficiary household. The death of the poultry birds should be on account of a natural calamity.</p> <p>Note:- Relief under these norms is not eligible if the assistance is available from any other Government Scheme, e.g. loss of birds due to Avian Influenza or any other diseases for which the Department of Animal Husbandry has a separate scheme for compensating the poultry owners.</p>
	ii) Provision of fodder / feed concentrate including water supply and medicines in cattle camps.	<p>Large animals- Rs. 70/- per day.</p> <p>Small animals- Rs. 35/- per day.</p> <p>Period for providing relief will be as per assessment of the State Executive Committee (SEC) and the Central Team (in case of NDRF). The default period for assistance will be upto 30 days, which may be extended upto 60 days in the first instance and in case of severe drought up to 90 days. Depending on the ground situation, the State Executive Committee can extend the time period beyond the prescribed limit, subject to the stipulation that expenditure on this account should not exceed 25% of SDRF allocation for the year.</p> <p>Based on assessment of need by SEC and recommendation of the Central Team, (in case of NDRF) consistent with estimates of cattle as per Livestock Census and subject to the certificate by the competent authority about the requirement of medicine and vaccine being calamity related.</p>
	iii) Transport of fodder to cattle outside cattle camps	As per actual cost of transport, based on assessment of need by SEC and recommendation of the Central Team (in case of NDRF) consistent with estimates of cattle as per Livestock Census.
7	FISHERY	
	<p>i) Assistance to Fisherman for repair / replacement of boats, nets - damaged or lost</p> <ul style="list-style-type: none"> -- Boat -- Dugout-Canoe -- Catamaran -- net <p>(This assistance will not be provided if the beneficiary is eligible or has availed of any subsidy/ assistance, for the instant calamity, under any other Government Scheme.)</p>	<p>Rs. 4,100/- for repair of partially damaged boats only</p> <p>Rs. 2,100/- for repair of partially damaged net</p> <p>Rs. 9,600/- for replacement of fully damaged boats</p> <p>Rs. 2,600/- for replacement of fully damaged net</p>
	ii) Input subsidy for fish seed farm	Rs. 8,200 per hectare.

		(This assistance will not be provided if the beneficiary is eligible or has availed of any subsidy/ assistance, for the instant calamity, under any other Government Scheme, except the one time subsidy provided under the Scheme of Department of Animal; Husbandry, Dairying and Fisheries, Ministry of Agriculture.)
8	HANDICRAFTS/HANDLOOM ASSISTANCE TO ARTISANS	
	i) For replacement of damaged tools/ equipment	Rs. 4,100 per artisan for equipments. - Subject to certification by the competent authority designated by the Government about damage and its replacement.
	ii) For loss of raw material/ goods in process/ finished goods	Rs. 4,100 per artisan for raw material. - Subject to certification by Competent Authority designated by the State Government about loss and its replacement.
9	HOUSING:	
	a) Fully damaged/ destroyed houses	
	i) Pucca house	
	ii) Kutchra House	Rs. 95,100/- per house, in plain areas.
	b) Severely damaged houses	
	i) Pucca House	
	ii) Kutchra House	Rs. 1,01,900/- per house, in hilly areas including Integrated Action Plan (IAP) districts.
	(c) Partially Damaged Houses -	
	(i) Pucca (other than huts) where the damage is at least 15 %	Rs. 5,200/- per house
	(ii) Kutchra (other than huts) where the damage is at least 15 %	Rs. 3,200/- per house
	d) Damaged / destroyed huts:-	Rs. 4,100/- per hut, (Hut means temporary, make shift unit, inferior to Kutchra house, made of thatch, mud, plastic sheets etc. traditionally recognized as hut by the State/ District authorities.) Note: -The damaged house should be an authorized construction duly certified by the Competent Authority of the State Government.
	e) Cattle shed attached with house	Rs. 2,100/- per shed.
10	INFRASTRUCTURE	
	Repair/restoration (of immediate nature) of damaged infrastructure: (1) Roads & bridges (2) Drinking Water Supply Works, (3) Irrigation, (4) Power (only limited to immediate restoration of electricity supply in the affected areas), (5) Schools, (6) Primary Health Centres, (7) Community assets owned by Panchayat.	Activities of immediate nature : Illustrative lists of activities which may be considered as works of an immediate nature are given in the enclosed Appendix. Assessment of requirements : Based on assessment of need, as per States' costs/ rates/

	<p>Sectors such as Telecommunication and Power (except immediate restoration of power supply), which generate their own revenues, and also undertake immediate repair/ restoration works from their own funds/ resources, are excluded.</p>	<p>schedules for repair, by SEC and recommendation of the Central Team (in case of NDRF).</p> <ul style="list-style-type: none"> - As regards repair of roads, due consideration shall be given to Norms for Maintenance of Roads in India, 2001, as amended from time to time, for repairs of roads affected by heavy rains/floods, cyclone, landslide, sand dunes, etc. to restore traffic. For reference these norms are <ul style="list-style-type: none"> • Normal and Urban areas: upto 15% of the total of Ordinary Repair (OR) and Periodical Repair (PR). • Hills: upto 20% of total of OR and PR. - In case of repair of roads, assistance will be given based on the notified Ordinary Repair (OR) and Periodical Renewal (PR) of the State. In case OR & PR rate is not available, then assistance will be provided @ Rs 1 lakh/km for State Highway and Major District Road and @ Rs. 0.60 lakh/km for rural roads. The condition of "State shall first use its provision under the budget for regular maintenance and repair" will no longer be required, in view of the difficulties in monitoring such stipulation, though it is a desirable goal for all the States. - In case of repairs of Bridges and Irrigation works, assistance will be given as per the schedule of rates notified by the concerned States. Assistance for micro irrigation scheme will be provided @ Rs. 1.5 lakh per damaged scheme. Assistance for restoration of damaged medium and large irrigation projects will also be given for the embankment portions, on par with the case of similar rural roads, subject to the stipulation that no duplication would be done with any ongoing schemes. - Regarding repairs of damaged drinking water schemes, the eligible damaged drinking water structures will be eligible for assistance @ Rs. 1.5 lakh/ damaged structure. - Regarding repair of damaged primary and secondary schools, primary health centres, Anganwadi and community assets owned by the Panchayats, assistance will be given @ Rs 2 lakh/damaged structure. - Regarding repair of damaged power sector, assistance will be given to damaged conductors, poles and transformers upto the level of 11 kV. The rate of assistance will be @ Rs. 4000/poles, Rs 0.50 lakh per km of damaged conductor and Rs. 1.00 lakh per damaged distribution transformer.
11	<p>Procurement of essential search, rescue and evacuation equipments including communication equipments, etc. for response to disaster.</p>	<ul style="list-style-type: none"> - Expenditure is to be incurred from SDRF only (and not from NDRF), as assessed by the State Executive Committee (SEC). - The total expenditure on this item should not exceed 10 % of the annual allocation of the SDRF.

12.	Capacity Building	<ul style="list-style-type: none"> - Expenditure is to be incurred from SDRF only (and not from NDRF), as assessed by the State Executive Committee (SEC). - The total expenditure on this item should not exceed 5% of the annual allocation of the SDRF.
13.	State specific disasters within the local context in the State, which are not included in the notified list of disasters eligible for assistance from SDRF/ NDRF, can be met from SDRF within the limit of 10% of the annual funds allocation of the SDRF.	<ul style="list-style-type: none"> - Expenditure is to be incurred from SDRF only (and not from NDRF), as assessed by the State Executive Committee (SEC). - The norm for various items will be the same as applicable to other notified natural disasters, as listed above. or - In these cases, the scale of relief assistance against each item for 'local disaster' should not exceed the norms of SDRF. - The flexibility is to be applicable only after the State has formally listed the disasters for inclusion and notified transparent norms and guidelines with a clear procedure for identification of the beneficiaries for disaster relief for such local disasters', with the approval of SEC.

Note: (i) The State Governments are to take utmost care and ensure that all individual beneficiary-oriented assistance is necessary/ mandatory disbursed through the bank account (viz; Jan Dhan Yojana etc.) of the beneficiary.

(ii) The scale of relief assistance against each item for all disasters including 'local disaster' should not exceed the norms of SDRF/ NDRF. Any amount spent by the State for such disasters over and above the ceiling would be borne out of the resources of the State Government and not from SDRF.

Illustrative list of activities identified as of an immediate nature.

1. **Drinking Water Supply :**
 - i) Repair of damaged platforms of hand pumps/ring wells/ spring-tapped chambers/public stand posts, cisterns.
 - ii) Restoration of damaged stand posts including replacement of damaged pipe lengths with new pipe lengths, cleaning of clear water reservoir (to make it leak proof).
 - iii) Repair of damaged pumping machines, leaking overhead reservoirs and water pumps including damaged intake – structure, approach gantries/jetties.
2. **Roads**
 - i) Filling up of breaches and potholes, use of pipe for creating waterways, repair and stone pitching of embankments.
 - ii) Repair of breached culverts.
 - iii) Providing diversions to the damaged/washed out portions of bridges to restore immediate connectivity.
 - iv) Temporary repair of approaches to bridges/ embankments of bridges., repair of damaged railing bridges, repair of causeways to restore immediate connectivity, granular sub base, over damaged stretch of roads to restore traffic.
3. **Irrigation :**
 - i) Immediate repair of damaged canal structures and earthen/masonry works of tanks and small reservoirs with the use of cement, sand bags and stones.
 - ii) Repair of weak areas such as piping or rat holes in dam walls/ embankments.
 - iii) Removal of vegetative material/building material/debris from canal and drainage system.
 - iv) Repair of embankments of minor, medium and major irrigation projects.
4. **Health :**

Repair of damaged approach roads, buildings and electrical lines of PHCs/ community Health Centres.
5. **Community assets of Panchayat**
 - a) Repair of village internal roads.
 - b) Removal of debris from drainage/ sewerage lines.
 - c) Repair of internal water supply lines.
 - d) Repair of street lights.
 - e) Temporary repair of primary schools, Panchayat ghars, community halls, *anganwadi*, etc.
6. **Power:** Poles/ conductors and transformers upto 11 kv.

7. The assistance will be considered as per the merit towards the following activities:

	Items/ Particulars	Norms of assistance will be adopted for immediate repair
i)	Damaged primary school building	Up to Rs. 1.50 lakh/ unit
	Higher secondary/ middle/ college and other educational institutions buildings	Not covered
ii)	Primary Health Centre	Upto Rs. 1.50 lakh/ unit
iii)	Electric poles and wires etc.	Normative cost (Upto Rs.4000 per pole and Rs. 0.50 lakh per km)
iv)	Panchayat Ghar/ Anganwadi/ Mahila Mandali/ Yuva Kendra/ Community Hall	Upto 2.00 lakh/ unit
v)	State Highways/ Major District road	Rs. 1.00 lakh/ km *
vi)	Rural road/ bridge	Rs. 0.60 lakh/km *
vii)	Drinking water scheme	Upto 1.50 lakh/ unit
viii)	Irrigation Sector: Minor irrigation schemes/ Canal	Upto Rs. 1.50 lakh/ scheme
	Major irrigation scheme	Not covered
	Flood control and anti Erosion Protection work	Not covered
ix)	Hydro Power Project/ HT Distribution systems/ Transformers and sub stations	Not covered
x)	High Tension Lines (above 11 kv)	Not covered
xi)	State Govt Buildings viz. departmental/ office building, departmental/ residential quarters, religious structures, patwarkhana, Court premises, play ground, forest bungalow property and animal/ bird sanctuary etc.	Not covered
xii)	Long terms/ Permanent Restoration work incentive	Not covered
xiii)	Any new work of long term nature	Not covered
xiv)	Distribution of commodities	Not covered. (However, there is a provision for assistance as GR to families in dire need of assistance after a disasters).
xv)	Procurement of equipments/ machineries under NDRF	Not covered
xvi)	National Highways	Not covered (Since GOI born entire expenditure towards restoration works activities)
xvii)	Fodder seed to augment fodder production	Not covered

* If OR & PR rates are not provided by the State.



ବିପର୍ଯ୍ୟୟ ଦ୍ୱାରା କ୍ଷତିଗ୍ରସ୍ତ ବ୍ୟକ୍ତିକ ପାଇଁ ସରକାରଙ୍କ ତରଫରୁ ସହାୟତା ବ୍ୟବସ୍ଥା



କେଉଁ ବିପର୍ଯ୍ୟୟରେ କ୍ଷତିଗ୍ରସ୍ତ ହେଲେ ସହାୟତା ପାଇବେ-
 ବନ୍ୟା, ବାନ୍ୟା, ମହାଭୂ, ଭୂମିକମ୍ପ, ଅଗ୍ନିକାଣ୍ଡ, ପ୍ରମାଣା, କରକାପାତ, ଭୂସଙ୍କଟ, ଦ୍ୱିମାସ୍କଟ, ବାଦଲପଟାବର୍ଷା, କାଟ ରପହବ ପୋର୍ଟୁ ଫାମ୍ପଲ ନଷ୍ଟ, ଶାତଳହରା ବା ଚୁଆରପାତ, ବଢ଼ପାତ, ଅଶ୍ରୁପାତ, ଘଣ୍ଟିକେ, ଚର୍ଯ୍ୟାକୋ, ପ୍ରକଳ ବୃକ୍ଷପାତ, ନୈକା ଘର୍ଷଣା, ପାଣିରେ ବୁଡ଼ିହୋଇ ମୃତ୍ୟୁ ହେବା ଓ ମର୍ଯ୍ୟାପାତ ।



କି ପ୍ରକାର ସହାୟତା ପାଇବେ :

- ବିପର୍ଯ୍ୟୟ କମିତ ମୁଦ୍ରା ସେତୁରେ ଅନୁକମ୍ପାମୂଳକ ସହାୟତା**

କ) ବିପର୍ଯ୍ୟୟ ଦ୍ୱାରା (ଆଶ୍ରୁତ କାଳ) ମୂଳା ଦେଖ କରିବା ବ୍ୟକ୍ତିକ ପରିବାରକୁ	୪ ଲକ୍ଷ ଟଙ୍କା
ଖ) ଆଶ୍ରୁତ କମିତ ମୁଦ୍ରା ବ୍ୟକ୍ତିକ ପରିବାରକୁ	୫୦,୦୦୦/- ଟଙ୍କା
- ବିପର୍ଯ୍ୟୟ କମିତ ଆହୁତ ବ୍ୟକ୍ତିକୁ ଅନୁକମ୍ପା ମୂଳକ ସହାୟତା**

କ) ଆଖି, ଗୋଡ଼ କରାଉଥିବା ବ୍ୟକ୍ତି	
୪୦x ଗୁ ୬୦x ଅନୁକମ୍ପା ହୋଇଥିଲେ	୫୦,୦୦୦/- ଟଙ୍କା
୬୦x ଗୁ ୯୦x ଅନୁକମ୍ପା ହୋଇଥିଲେ	୨ ଲକ୍ଷ ଟଙ୍କା
ଖ) ପରାଣ ଶିବେ କ୍ଷତିଗ୍ରସ୍ତ ହୋଇ କାରକାରୀରେ ବିଦିଷ୍ଟ ହେଉଥିଲେ	
୬ ଦିନରୁ ଉର୍ଦ୍ଧ୍ୱ ସମୟ ଧରି ବିଦିଷ୍ଟ ହେଉଥିଲେ	୧୨,୨୦୦/- ଟଙ୍କା
୧ ମସିହାରୁ କମ ଦିନ ପାଇଁ ବିଦିଷ୍ଟ ହେଉଥିଲେ	୪,୩୦୦/- ଟଙ୍କା
- କରୁଣାକାମୀ ଶାନ୍ତ୍ୟ ସହାୟତା**

ଦେଖ ବ୍ୟକ୍ତି (୧୨ ବର୍ଷରୁ ଉର୍ଦ୍ଧ୍ୱ)	ଦିନ ପିଛା ୧ ଟି ଗ୍ରା. ବାନ୍ଧବ ଏବଂ ଆବଶ୍ୟକୀୟ ପରିମାଣର ଦାନ ଅଧିକାର
ଶିଶୁ (୧୨ ବର୍ଷ ପର୍ଯ୍ୟନ୍ତ)	ଦିନ ପିଛା ୫୦୦ ଗ୍ରାମ ବାନ୍ଧବ ଏବଂ ଆବଶ୍ୟକୀୟ ପରିମାଣର ଦାନ ଅଧିକାର

ପ୍ରଶାନ୍ତିକ ଅଧିକାରୀଙ୍କ ଶ୍ରମଣ
 • କିମ୍ପାପାତ / ଉପକିମ୍ପାପାତ - ୩ ଦିନ ପର୍ଯ୍ୟନ୍ତ • RDC - ୬ ଦିନ ପର୍ଯ୍ୟନ୍ତ (କିମ୍ପାପାତ ଉପ-କିମ୍ପାପାତ ବା ଗ୍ରାମ ମଜୁର ଦିନକୁ ନିଶାନ୍ତ) • ଭୂତ ବିଦିଷ୍ଟ ହେଉଥିଲେ-୧୫ ଦିନ ପର୍ଯ୍ୟନ୍ତ (କିମ୍ପାପାତ ଉପ-କିମ୍ପାପାତ ଓ RDC କି ଦ୍ୱାରା ମଜୁର ଦିନକୁ ନିଶାନ୍ତ)
 • ଶାନ୍ତ୍ୟ ସହାୟତା - ୧୫ ଦିନକୁ ଅଧିକ
- ଶାନ୍ତ୍ୟାଶ୍ରମ / ପୁଣିପାଲନ ପୋର୍ଟୁ ପ୍ରାଥମିକ ବ୍ୟକ୍ତିକୁ ଶାନ୍ତ୍ୟ ସହାୟତା**

ଦେଖ ବ୍ୟକ୍ତି (୧୨ ବର୍ଷରୁ ଅଧିକ)	ଦିନ ପିଛା ୧ ଟି ଗ୍ରା. ବାନ୍ଧବ ଏବଂ ଆବଶ୍ୟକୀୟ ପରିମାଣର ଦାନ ଅଧିକାର
ଶିଶୁ (୧୨ ବର୍ଷ ପର୍ଯ୍ୟନ୍ତ)	ଦିନ ପିଛା ୫୦୦ ଗ୍ରାମ ବାନ୍ଧବ ଏବଂ ଆବଶ୍ୟକୀୟ ପରିମାଣର ଦାନ ଅଧିକାର

ପ୍ରଶାନ୍ତିକ ଅଧିକାରୀଙ୍କ ଶ୍ରମଣ
 ଗ୍ରାମୀଣଙ୍କ ପାଇଁ - ସମସ୍ତ ଅନୁକମ୍ପା ଅନୁକମ୍ପା - ୧୦ ଦିନ ପର୍ଯ୍ୟନ୍ତ • ବିଦିଷ୍ଟ-୩୦ ଦିନ ପର୍ଯ୍ୟନ୍ତ (ଉପକମ୍ପା ଦ୍ୱାରା ମଜୁର ଦିନକୁ ନିଶାନ୍ତ) • ଉପକିମ୍ପାପାତ - ୪୫ ଦିନ ପର୍ଯ୍ୟନ୍ତ (ଉପକମ୍ପା ଓ ବିଦିଷ୍ଟ କି ଦ୍ୱାରା ମଜୁର ଦିନକୁ ନିଶାନ୍ତ) • କିମ୍ପାପାତ-୧୨୦ ଦିନ ପର୍ଯ୍ୟନ୍ତ (ଉପକମ୍ପା, ବିଦିଷ୍ଟ ଓ ଉପକିମ୍ପାପାତ ଦ୍ୱାରା ମଜୁର ଦିନକୁ ନିଶାନ୍ତ)
 ପୌରାଣିକ ପାଇଁ • ମେଘର / ଅଧିକ-୧୦ ଦିନ ପର୍ଯ୍ୟନ୍ତ • ଉପକିମ୍ପାପାତ-୪୫ ଦିନ ପର୍ଯ୍ୟନ୍ତ (ମେଘର / ଅଧିକ କି ଦ୍ୱାରା ମଜୁର ଦିନକୁ ନିଶାନ୍ତ) • କିମ୍ପାପାତ-୧୨୦ ଦିନ ପର୍ଯ୍ୟନ୍ତ (ମେଘର/ଅଧିକ ଓ ଉପକିମ୍ପାପାତ ଦ୍ୱାରା ମଜୁର ଦିନକୁ ନିଶାନ୍ତ)
- ଫାମ୍ପଲହରା ସହାୟତା (ଦେଖ ବା ତରୁଣ ଫାମ୍ପଲହରା ହୋଇଥିଲେ)**

କ) ଶୁଦ୍ଧ ଓ ନୀମାଠିକ ବାଣୀକ ପାଇଁ	
ବୁଝି, କରକାପାତ ପିଟିକ ବା ବାନ୍ଧବୀ ପଦକ ପାଇଁ	ହେକ୍ଟର ପିଛା ୬,୮୦୦/- ଟଙ୍କା
ଅନୁକମ୍ପାରେଡିଟ କମି	ହେକ୍ଟର ପିଛା ୧୩,୫୦୦/- ଟଙ୍କା (ସେମିତି ୧୦୦୦/- ଟଙ୍କା)
କରକାପାତ କମି	ହେକ୍ଟର ପିଛା ୧୮,୦୦୦/- ଟଙ୍କା (ସେମିତି ୨୦୦୦/- ଟଙ୍କା)
କାର୍ଯ୍ୟ ଗ୍ରାହୀ ପଦକ ପାଇଁ	ହେକ୍ଟର ପିଛା ୧୮,୦୦୦/- ଟଙ୍କା
ଖ) ଶୁଦ୍ଧ ଓ ନୀମାଠିକ ବାଣୀକ ବ୍ୟତୀତ ଅନ୍ୟ ବାଣୀକୀଙ୍କର (ସର୍ବମୁଖ୍ୟ ୨ ହେକ୍ଟର ପାଇଁ)	
ଅନୁକମ୍ପାରେଡିଟ ଅନୁକମ୍ପା ପାଇଁ	ହେକ୍ଟର ପିଛା ୬,୮୦୦/- ଟଙ୍କା
କରକାପାତ କମି ପାଇଁ	ହେକ୍ଟର ପିଛା ୧୩,୫୦୦/- ଟଙ୍କା
କରକାପାତ କମି ପାଇଁ	ହେକ୍ଟର ପିଛା ୧୮,୦୦୦/- ଟଙ୍କା

(କାର୍ଯ୍ୟ ଗ୍ରାହୀଙ୍କର କମି ପାଇଁ ଏହି ସର୍ତ୍ତାବଳୀ ନିର୍ଦ୍ଧାରିତ ନାହିଁ)
- ବାଣିଜ୍ୟ ସହାୟତା (କେବଳ ଶୁଦ୍ଧ ଓ ନୀମାଠିକ ବାଣୀକ ପାଇଁ)**

କ୍ଷତିଗ୍ରସ୍ତ ବାଣୀକ କମି ବା କ୍ଷତିଗ୍ରସ୍ତ ବର୍ଷ ବାଣିଜ୍ୟ ହୋଇଥିଲେ, ବାଣିଜ୍ୟିକ ପାଇଁ	ହେକ୍ଟର ପିଛା ୧୨,୨୦୦/- ଟଙ୍କା
ପାରମ୍ପାରିକରେ କ୍ଷତିଗ୍ରସ୍ତ ବାଣୀକ କମିକୁ ପୋର୍ଟି ହୋଇଥିବା ବାଣିଜ୍ୟ, ଗୋଟି ଥାନି ବାଣିଜ୍ୟ ପାଇଁ	
କ୍ଷତିଗ୍ରସ୍ତ ନାଶ ପୋଷାକର ମାମୁଳା ପୋର୍ଟି ହୋଇଥିବା ବାଣିଜ୍ୟ, ମାଟି ଆଦି ବାଣିଜ୍ୟ ପାଇଁ	
- ଭୂସଙ୍କଟ ବିପ୍ରା ନଗର ପରିଷଦ ପୋର୍ଟୁ ଉପ ହୋଇଥିବା ବାଣୀକୀଙ୍କର ସହାୟତା**

କ) ଦେଖ ଶୁଦ୍ଧ ଓ ନୀମାଠିକ ବାଣୀକ ପାଇଁ	ହେକ୍ଟର ପିଛା ୩୫,୦୦୦/- ଟଙ୍କା
ଖ) ଶୁଦ୍ଧ ଓ ନୀମାଠିକ ବାଣୀକ ବ୍ୟତୀତ ଅନ୍ୟ ବାଣୀକୀଙ୍କର (ସର୍ବମୁଖ୍ୟ ୨ ହେକ୍ଟର ପାଇଁ)	ହେକ୍ଟର ପିଛା ୨୦,୦୦୦/- ଟଙ୍କା
- ଶୁଦ୍ଧ ଓ ନୀମାଠିକ ବାଣୀକ ପାଇଁ ସହାୟତା (ଦେଖ ବା ତରୁଣ ଫାମ୍ପଲହରା ହୋଇଥିଲେ)**

କ) ଶୁଦ୍ଧ ଓ ନୀମାଠିକ ବାଣୀକ ପାଇଁ	ହେକ୍ଟର ପିଛା ୬,୮୦୦/- ଟଙ୍କା
ବୁଝି, କରକାପାତ ପିଟିକ ବା ବାନ୍ଧବୀ ପଦକ ପାଇଁ	ହେକ୍ଟର ପିଛା ୧୩,୫୦୦/- ଟଙ୍କା (ସେମିତି ୧୦୦୦/- ଟଙ୍କା)
ଅନୁକମ୍ପାରେଡିଟ କମି	ହେକ୍ଟର ପିଛା ୧୮,୦୦୦/- ଟଙ୍କା (ସେମିତି ୨୦୦୦/- ଟଙ୍କା)
କାର୍ଯ୍ୟ ଗ୍ରାହୀ ପଦକ ପାଇଁ	ହେକ୍ଟର ପିଛା ୧୮,୦୦୦/- ଟଙ୍କା
- ଶୁଦ୍ଧ ଓ ନୀମାଠିକ ବାଣୀକ ବ୍ୟତୀତ ଅନ୍ୟ ବାଣୀକୀଙ୍କର (ସର୍ବମୁଖ୍ୟ ୨ ହେକ୍ଟର ପାଇଁ)**

କ) ପଦ୍ମ ପତ୍ର ବା ନଗରର ଆହୁରି ବା ଅନ୍ୟାନ୍ୟ ନଷ୍ଟ ହୋଇଥିଲେ	ସମଗ୍ର ଅନୁକମ୍ପା ପାଇଁ ୧୫,୧୦୦/- ଟଙ୍କା ପାରମ୍ପାରିକ ପାଇଁ ୧,୦୧,୧୦୦/- ଟଙ୍କା
ଖ) ପଦ୍ମ ପତ୍ର ଆଖିର (ଅଧିକ ୧୫x) କ୍ଷତି ହୋଇଥିଲେ	୫,୨୦୦/- ଟଙ୍କା
ଗ) ନଗର ପତ୍ର ଆଖିର (ଅଧିକ ୧୫x) କ୍ଷତି ହୋଇଥିଲେ	୩,୨୦୦/- ଟଙ୍କା
ଘ) ଦୁହିତା ପତ୍ର କ୍ଷତିଗ୍ରସ୍ତ ବା ନଷ୍ଟ ହୋଇଥିଲେ	୪,୧୦୦/- ଟଙ୍କା
ଙ) ଦୁହିତା ପତ୍ର କ୍ଷତି ହୋଇଥିଲେ	୨,୧୦୦/- ଟଙ୍କା
- ଶୁଦ୍ଧ ଓ ନୀମାଠିକ ବାଣୀକୀଙ୍କର ସହାୟତା**

କ) ଶୁଦ୍ଧ ଓ ନୀମାଠିକ ବାଣୀକୀଙ୍କର ସହାୟତା ପାଇଁ	୧୮୦୦/- ଟଙ୍କା
ବାନ୍ଧବଙ୍କର ପାଇଁ	୨୦୦୦/- ଟଙ୍କା

(ବାନ୍ଧବଙ୍କ ଆହୁରି ଗାଈ ନଷ୍ଟ ହୋଇଥିଲେ କିମ୍ବା ୨ ଦିନ ଧରି ବନ୍ଧ୍ୟାବଦନ ଦୁହିତା ହୋଇଥିଲେ ଏହି ସର୍ତ୍ତାବଳୀ ପାଳନ ହେବ)

7. MAPS



Odisha State
Block-wise Snakebite Casualty
(2015-16 to 2017-18)

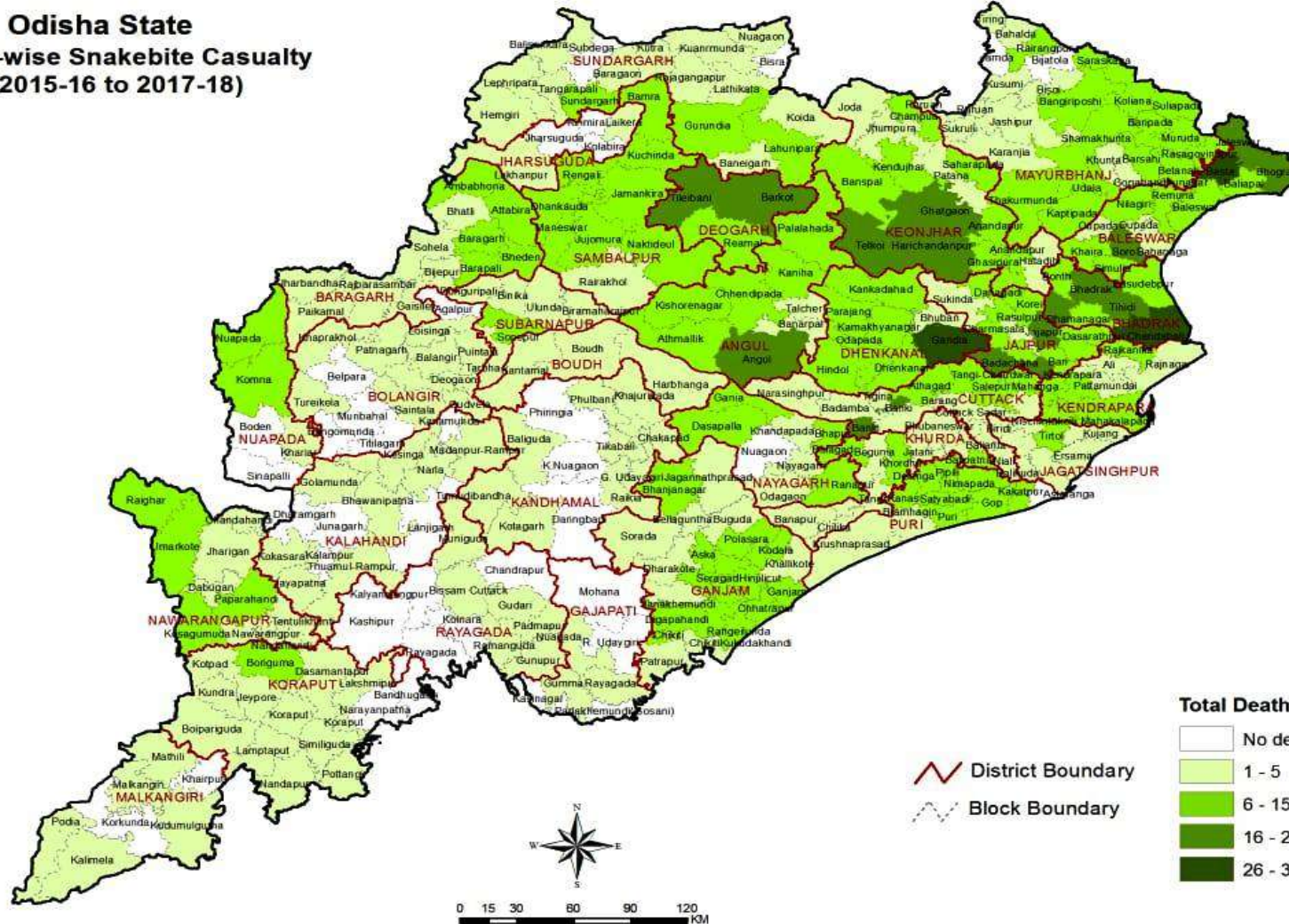

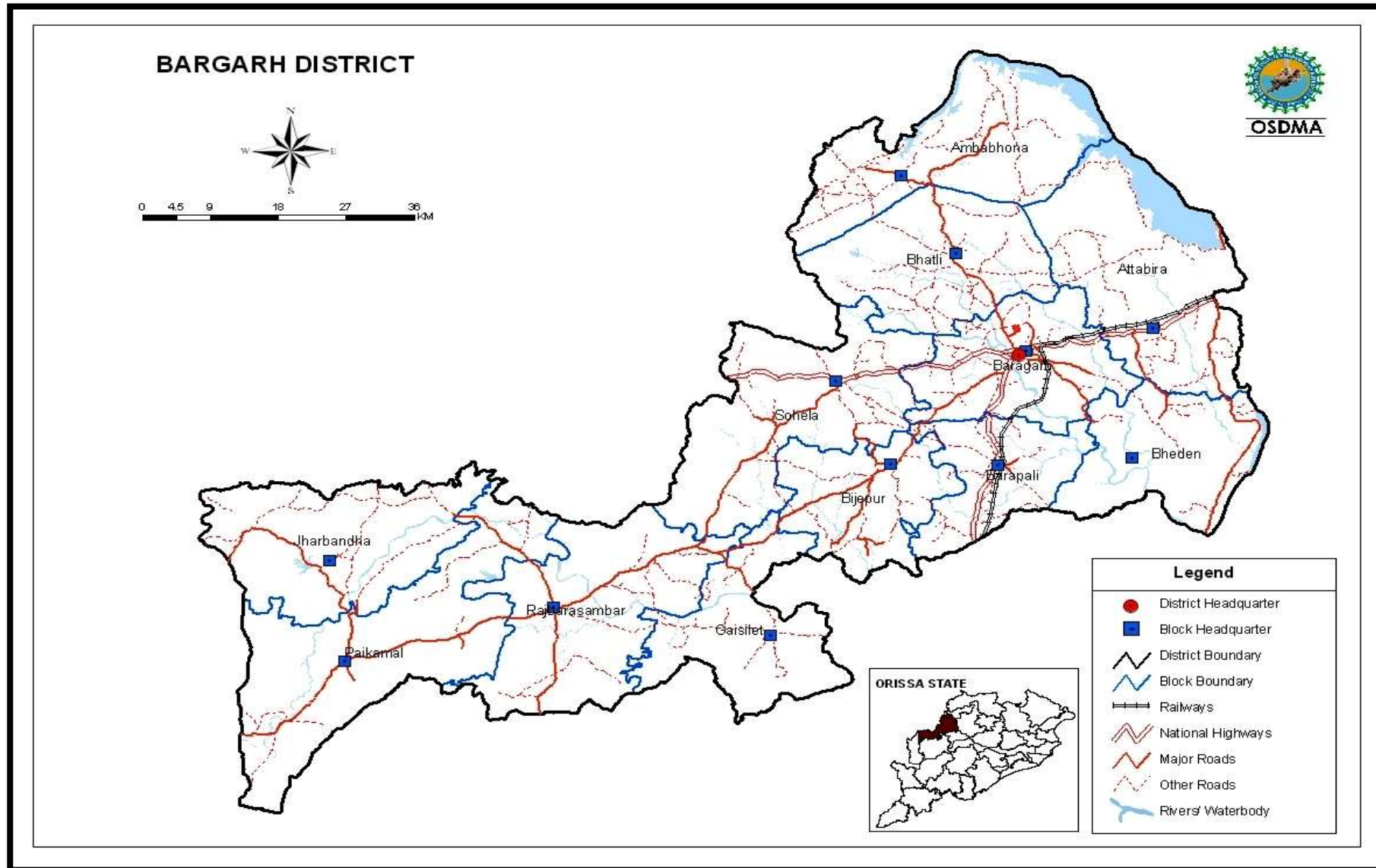

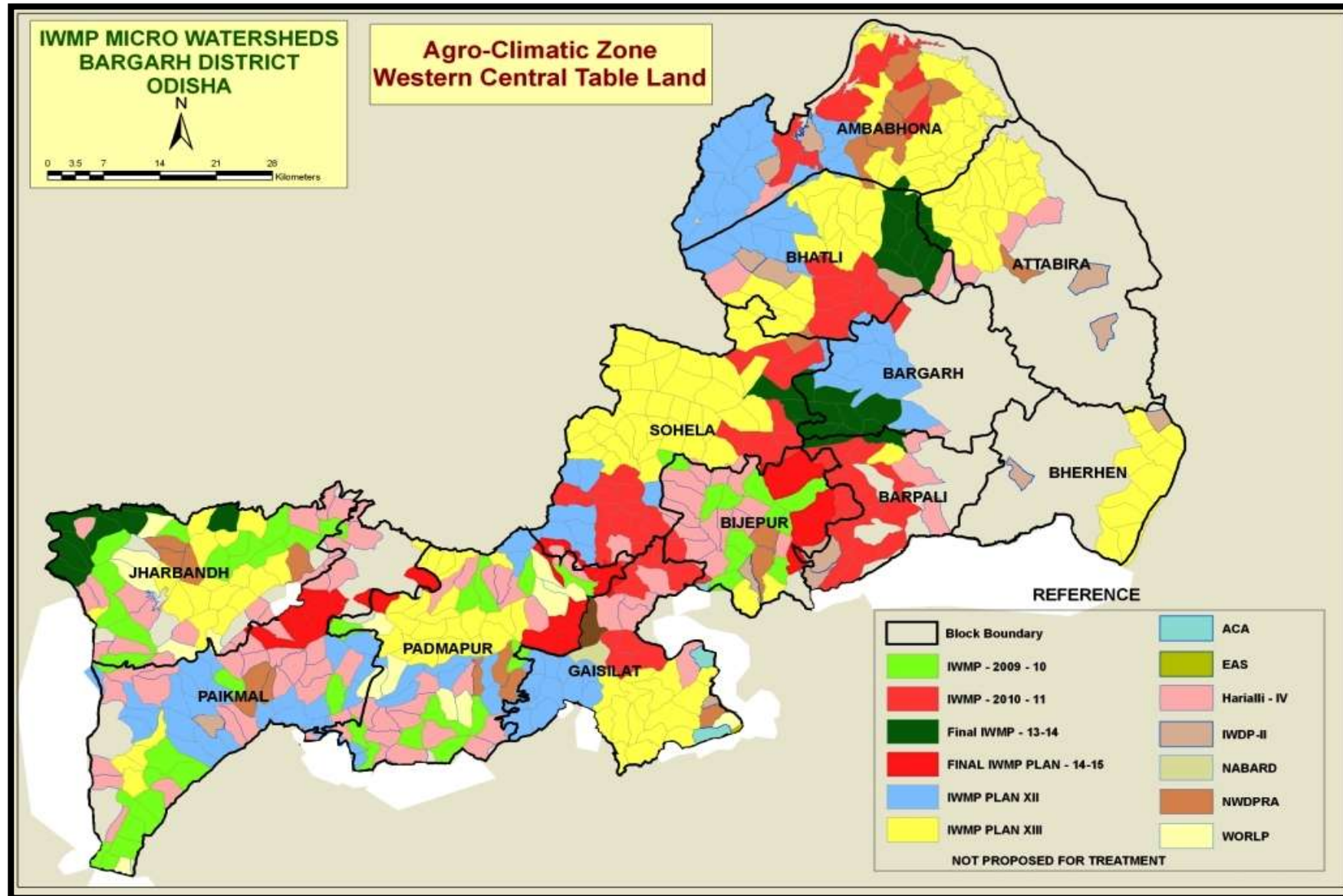



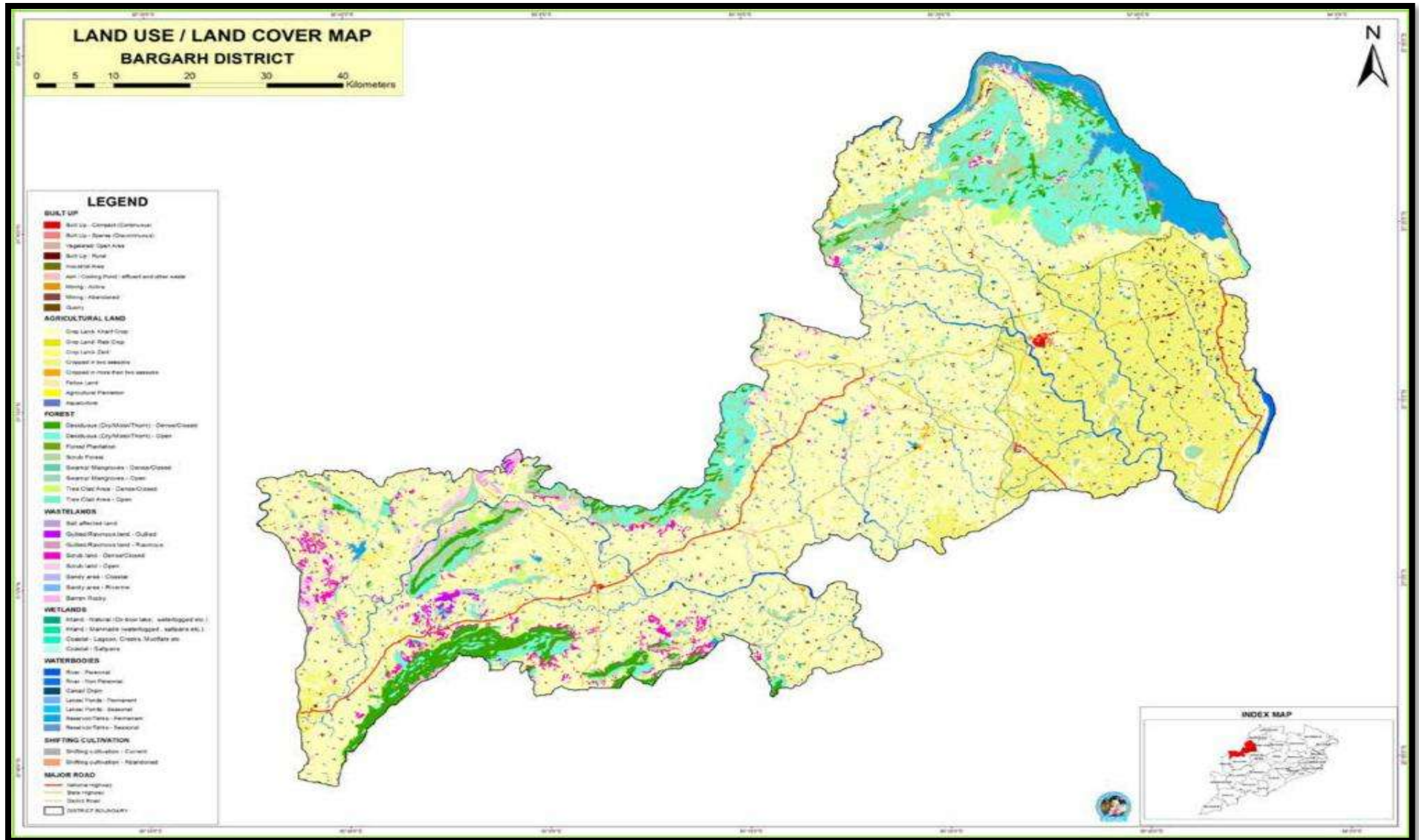

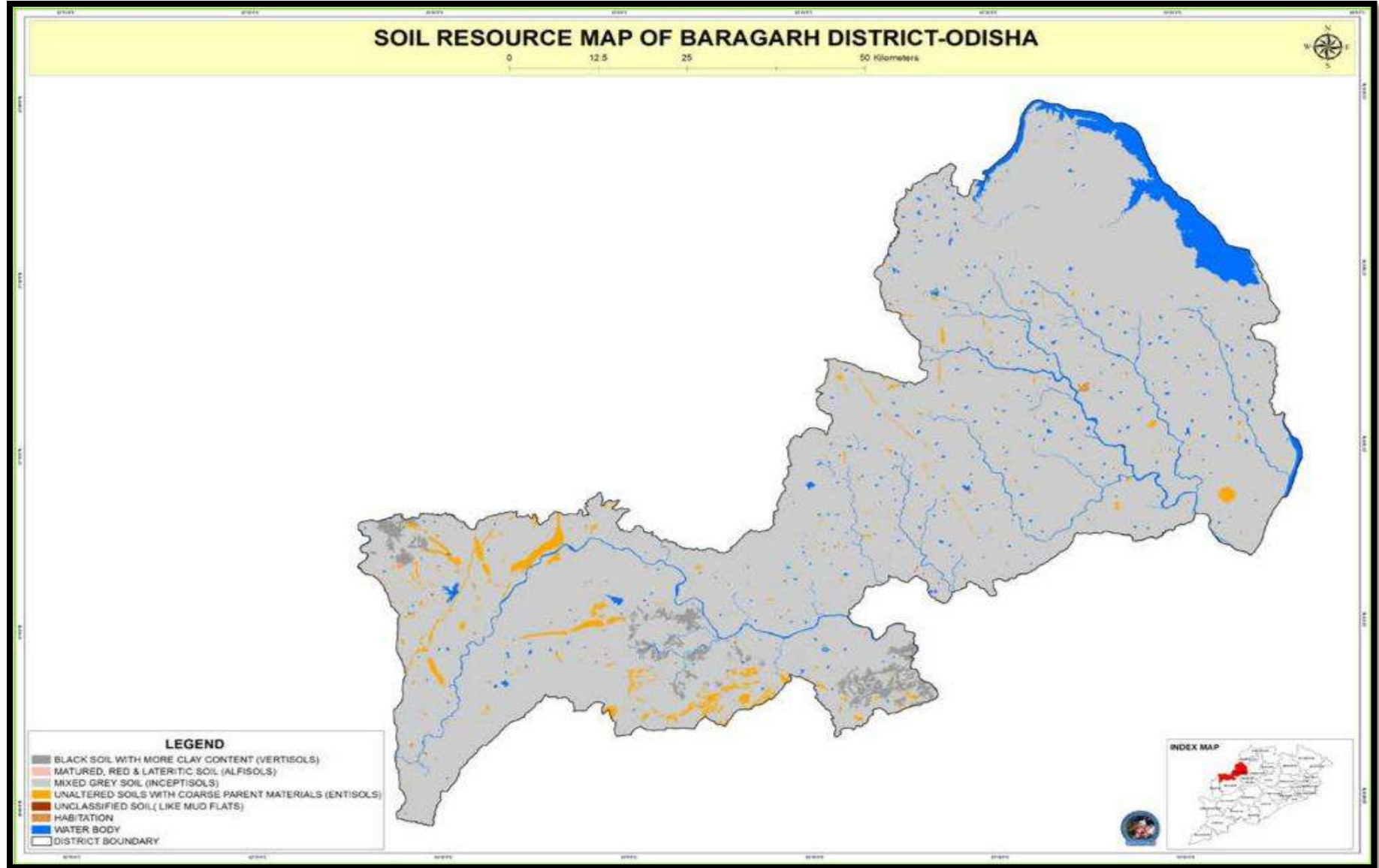

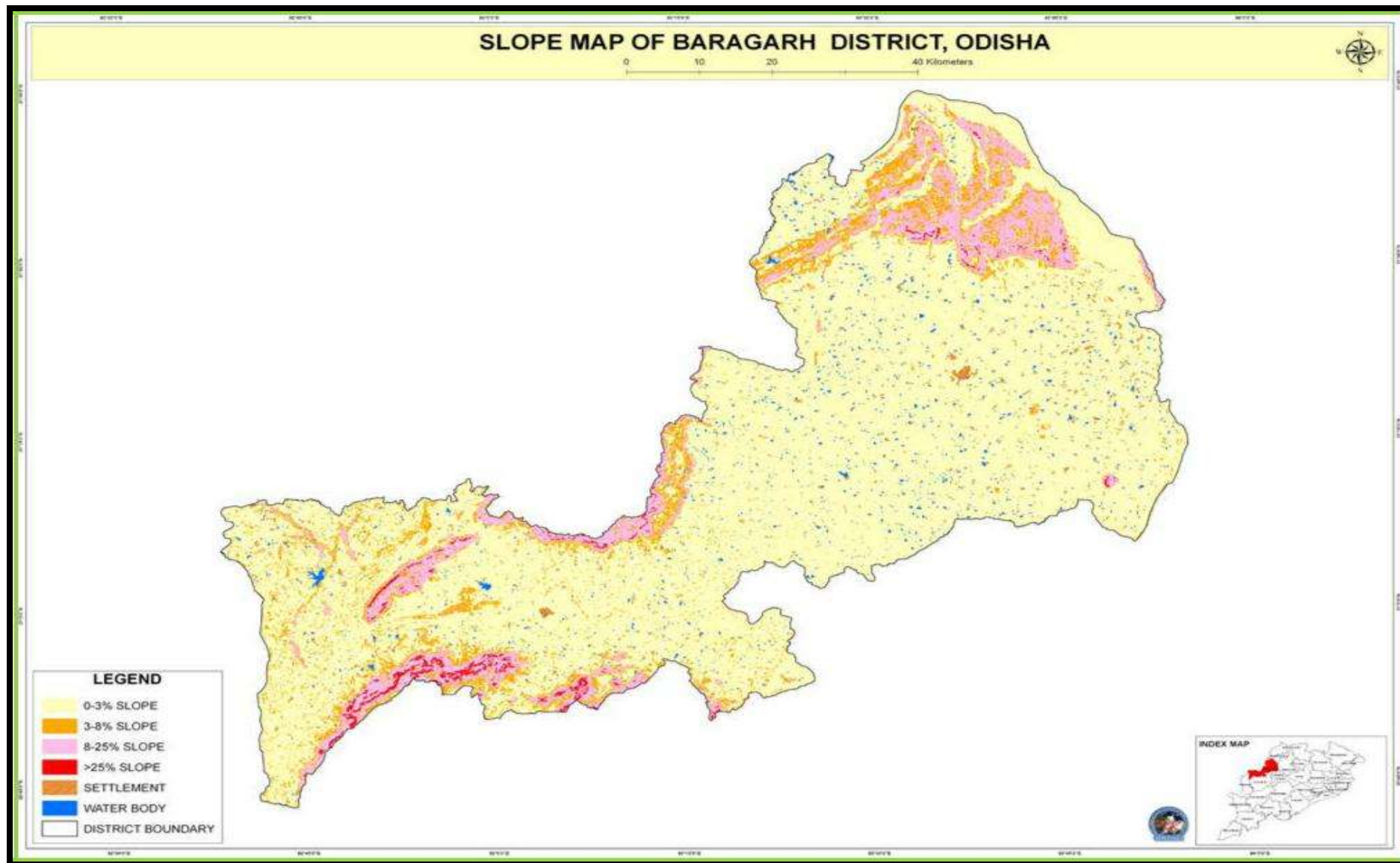

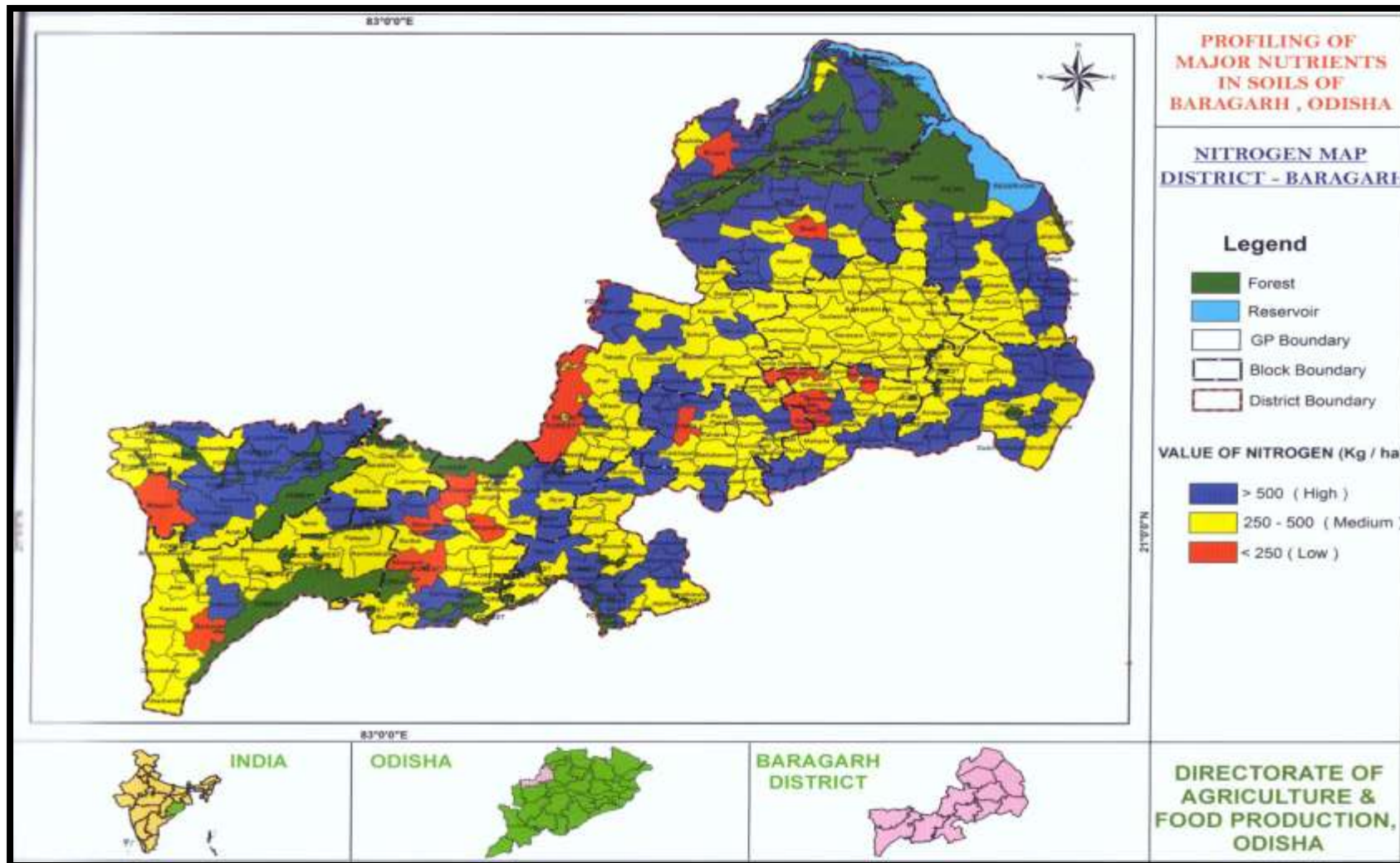

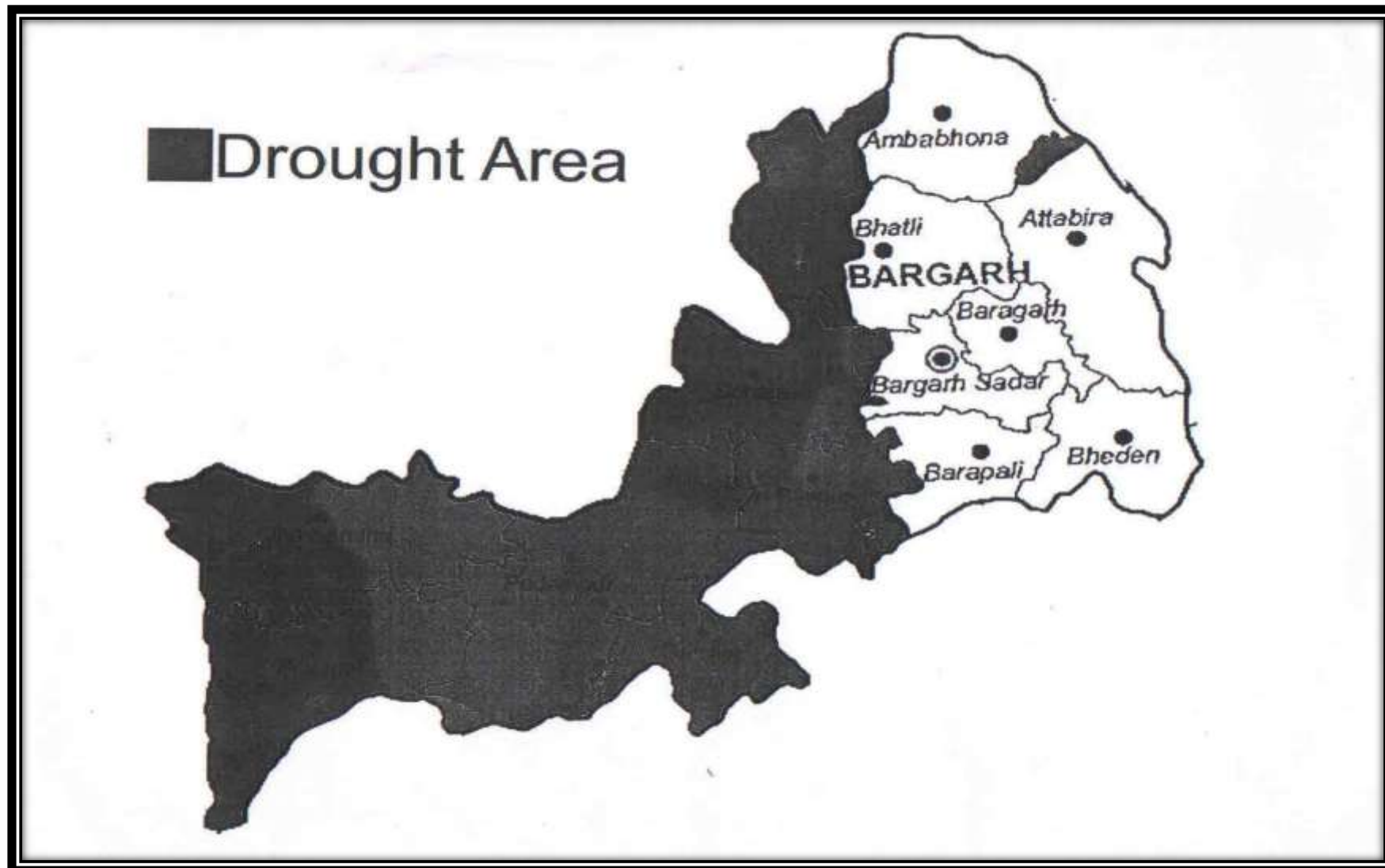

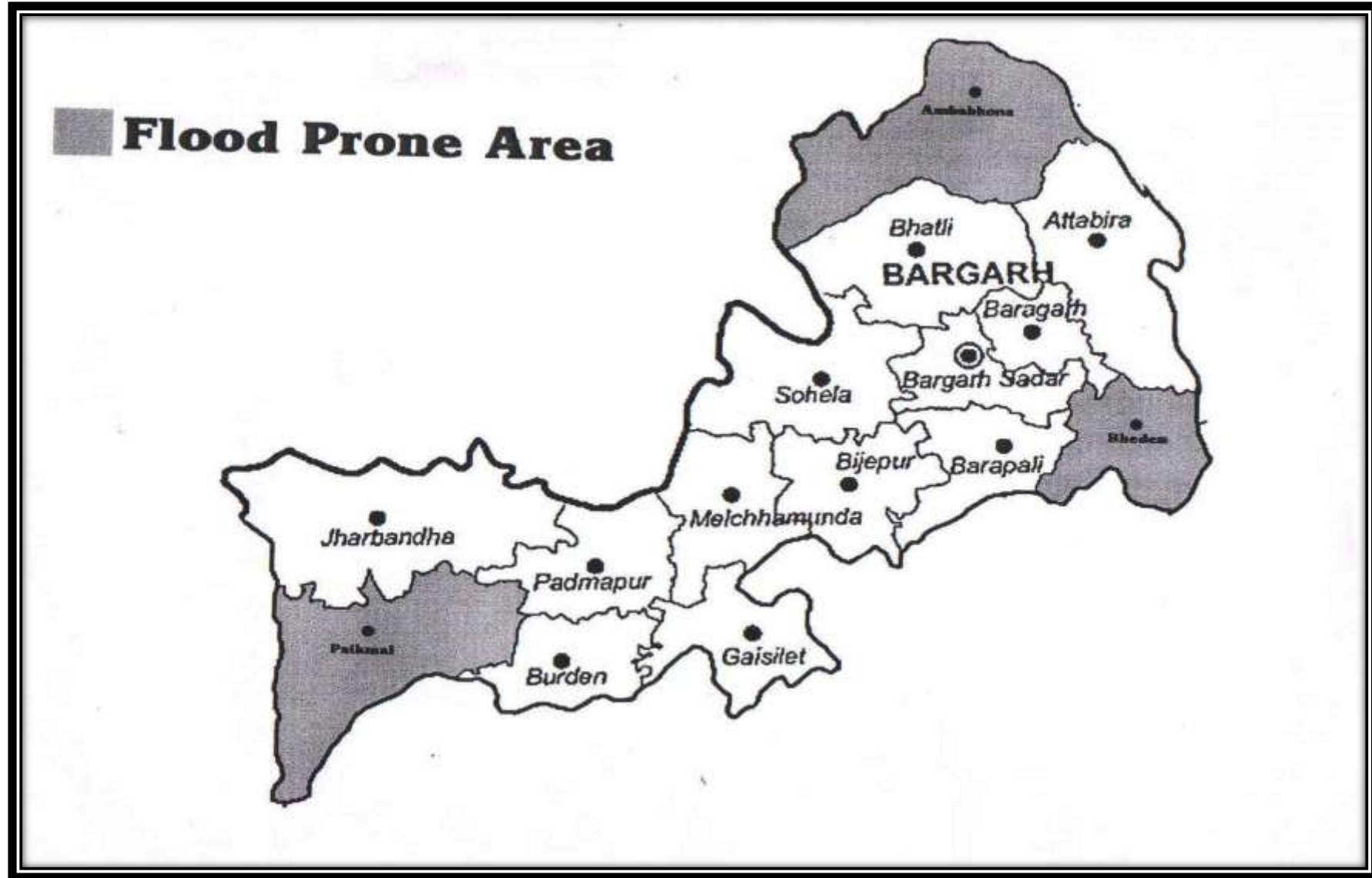

MULTIHAZARD MAP OF BARGARH DISTRICT



ODISHA



- DISTRICT HEADQUARTER
- DISTRICT BOUNDARY
- W & C_HEQ_UNFZ
- W & C_M(A)EQ_LFLZ
- W & C_M(A)EQ_LNFZ
- W & C_M(A)EQ_MNFZ
- W & C_M(B)EQ_LNFZ
- W & C_M(B)EQ_MNFZ
- W & C_VH(B)EQ_LFLZ
- W & C_VH(B)EQ_LNFZ
- W & C_VH(B)EQ_MFLZ
- W & C_VH(B)EQ_MNFZ

W & C_VH(B) = Wind and Cyclone Very High damage risk Zone B (50 m/s)

W & C_H = Wind and Cyclone High damage risk Zone (47 m/s)

W & C_M(A) = Wind and Cyclone Moderate damage risk Zone A (44 m/s)

W & C_M(B) = Wind and Cyclone Moderate damage risk Zone B (39 m/s)

EQ_M = Earthquake Moderate damage risk Zone III

EQ_L = Earthquake Low damage risk Zone II

FLZ = Flood Zone

NFLZ = No Flood Zone

Source : Vulnerability Atlas, published by BMTPC
Government of India



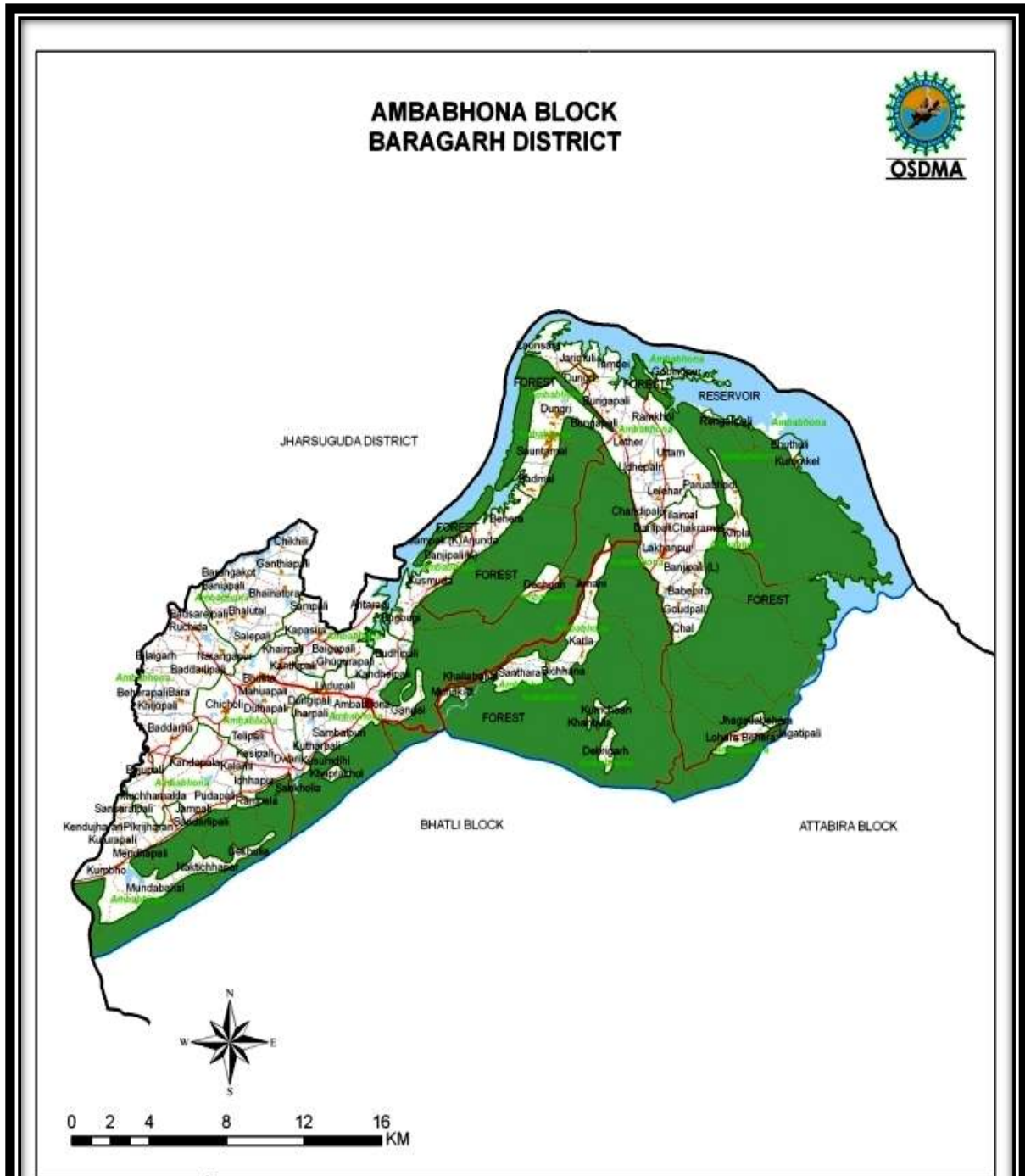

ODISHA STATE



BARAGARH DISTRICT



Legend

- Block Headquarter
-  Railways
-  National Highways
-  Major Roads
-  Other Roads
-  District Boundary
-  Block Boundary
-  GP Boundary
-  Village Boundary
-  Rivers/ Waterbody
-  Settlements
-  Forests

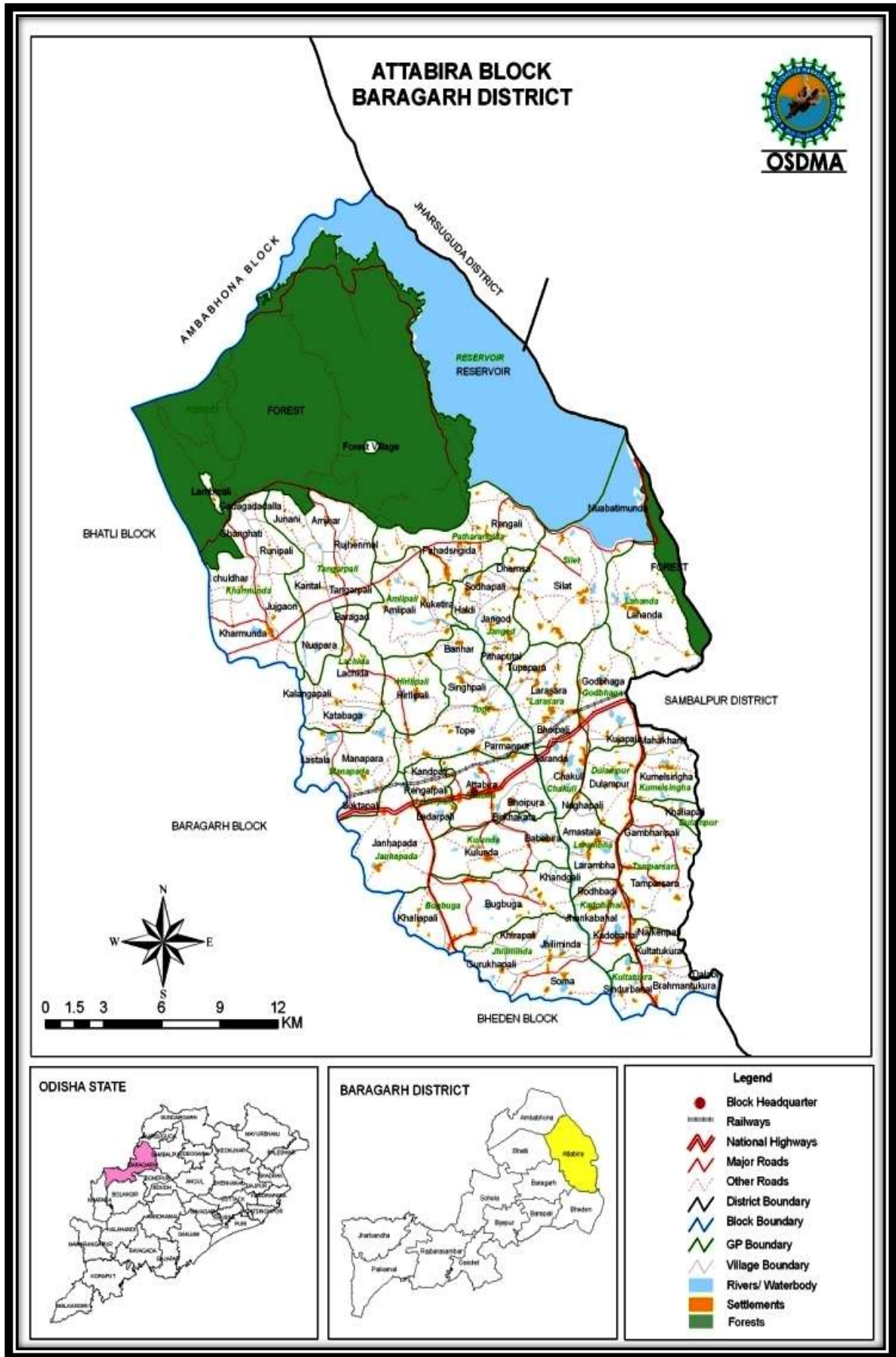

**BARAGARH BLOCK
BARAGARH DISTRICT**

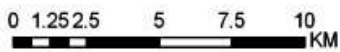

Legend

- Block Headquarter
- Railways
- National Highways
- Major Roads
- Other Roads
- District Boundary
- Block Boundary
- GP Boundary
- Village Boundary
- Rivers/ Waterbody
- Settlements

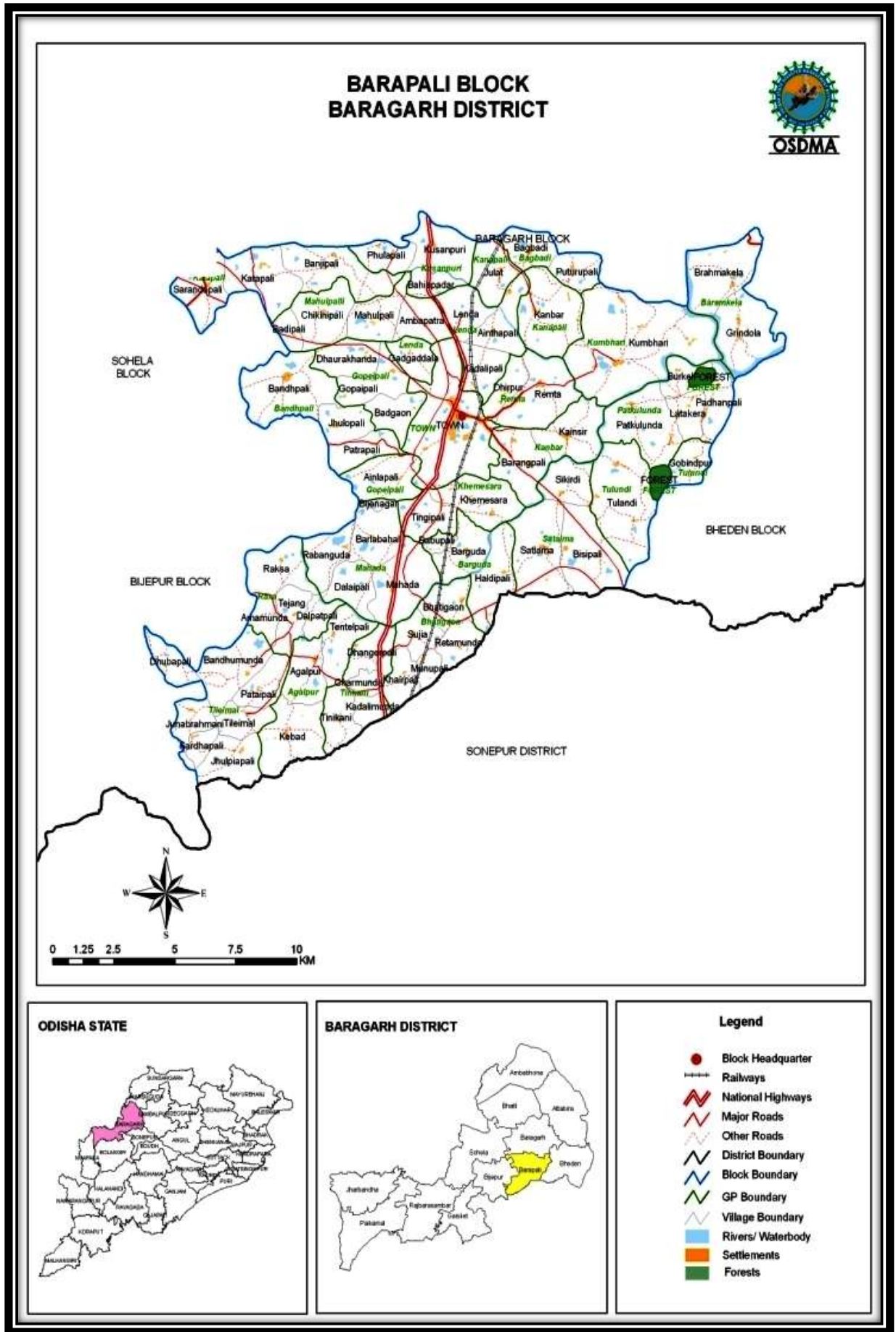

BHATLI BLOCK BARAGARH DISTRICT

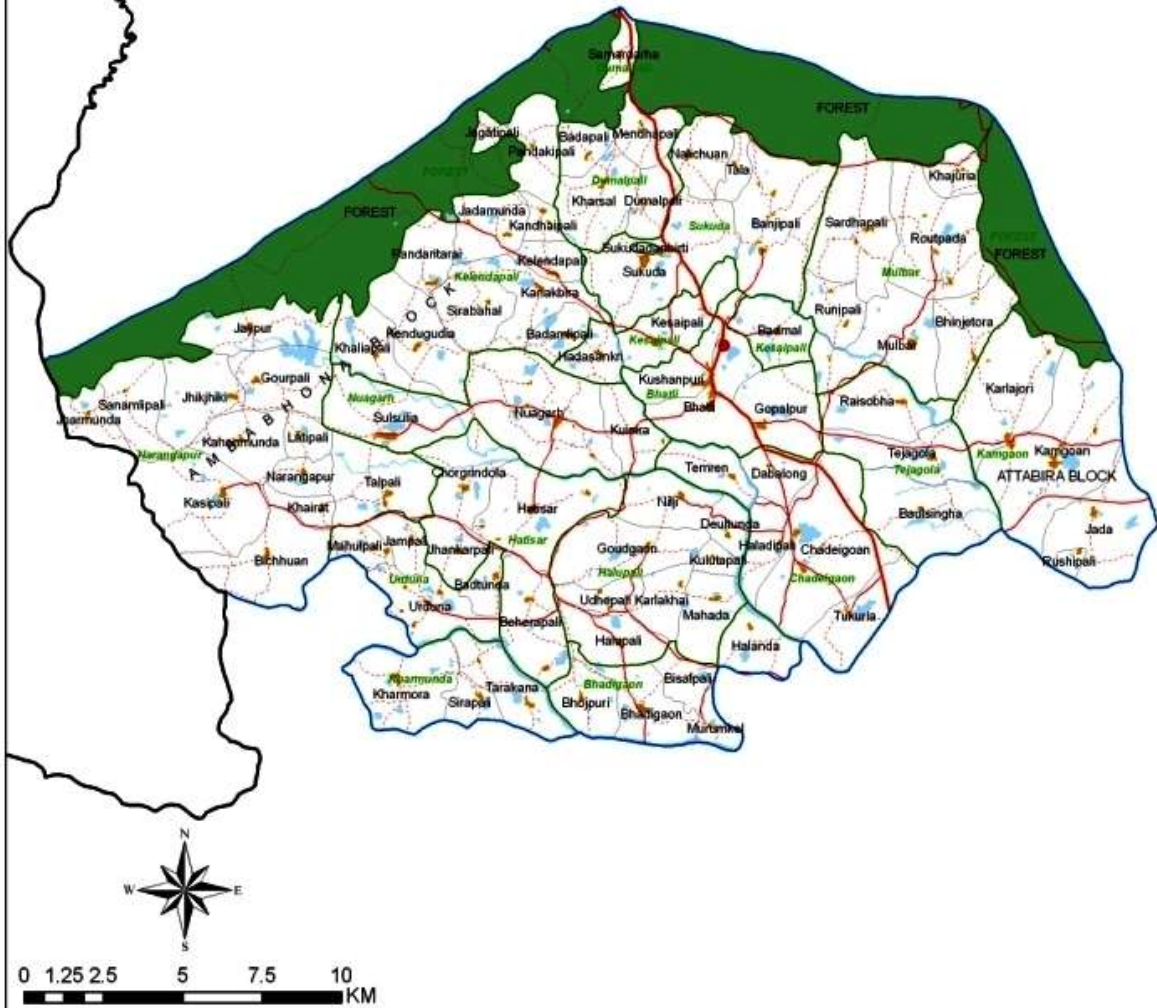

ODISHA STATE



BARAGARH DISTRICT



Legend

- Block Headquarter
- Railways
- National Highways
- Major Roads
- Other Roads
- District Boundary
- Block Boundary
- GP Boundary
- Village Boundary
- Rivers/ Waterbody
- Settlements
- Forests

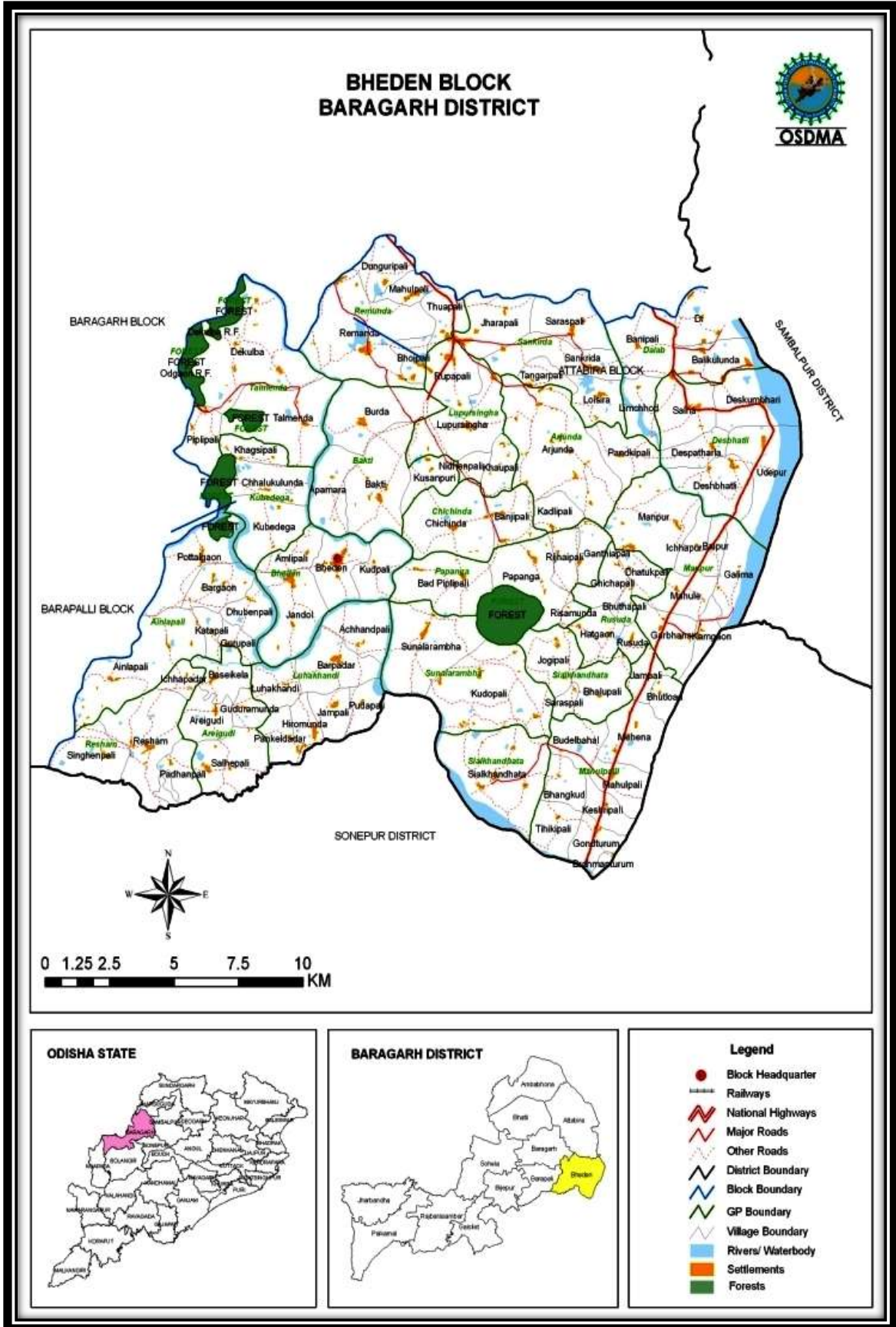



BIJEPUR BLOCK BARAGARH DISTRICT



Legend	
●	Block Headquarter
	Railways
	National Highways
	Major Roads
	Other Roads
	District Boundary
	Block Boundary
	GP Boundary
	Village Boundary
	Rivers/ Waterbody
	Settlements



ODISHA STATE



BARAGARH DISTRICT



Legend

- Block Headquarter
-  Railways
-  National Highways
-  Major Roads
-  Other Roads
-  District Boundary
-  Block Boundary
-  GP Boundary
-  Village Boundary
-  Rivers/ Waterbody
-  Settlements
-  Forests

JHARBANDHA BLOCK BARAGARH DISTRICT

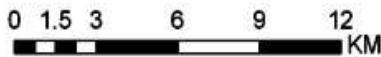

Legend

- Block Headquarter
- Railways
- National Highways
- Major Roads
- Other Roads
- District Boundary
- Block Boundary
- GP Boundary
- Village Boundary
- Rivers/ Waterbody
- Settlements
- Forests

PAIKAMAL BLOCK BARAGARH DISTRICT

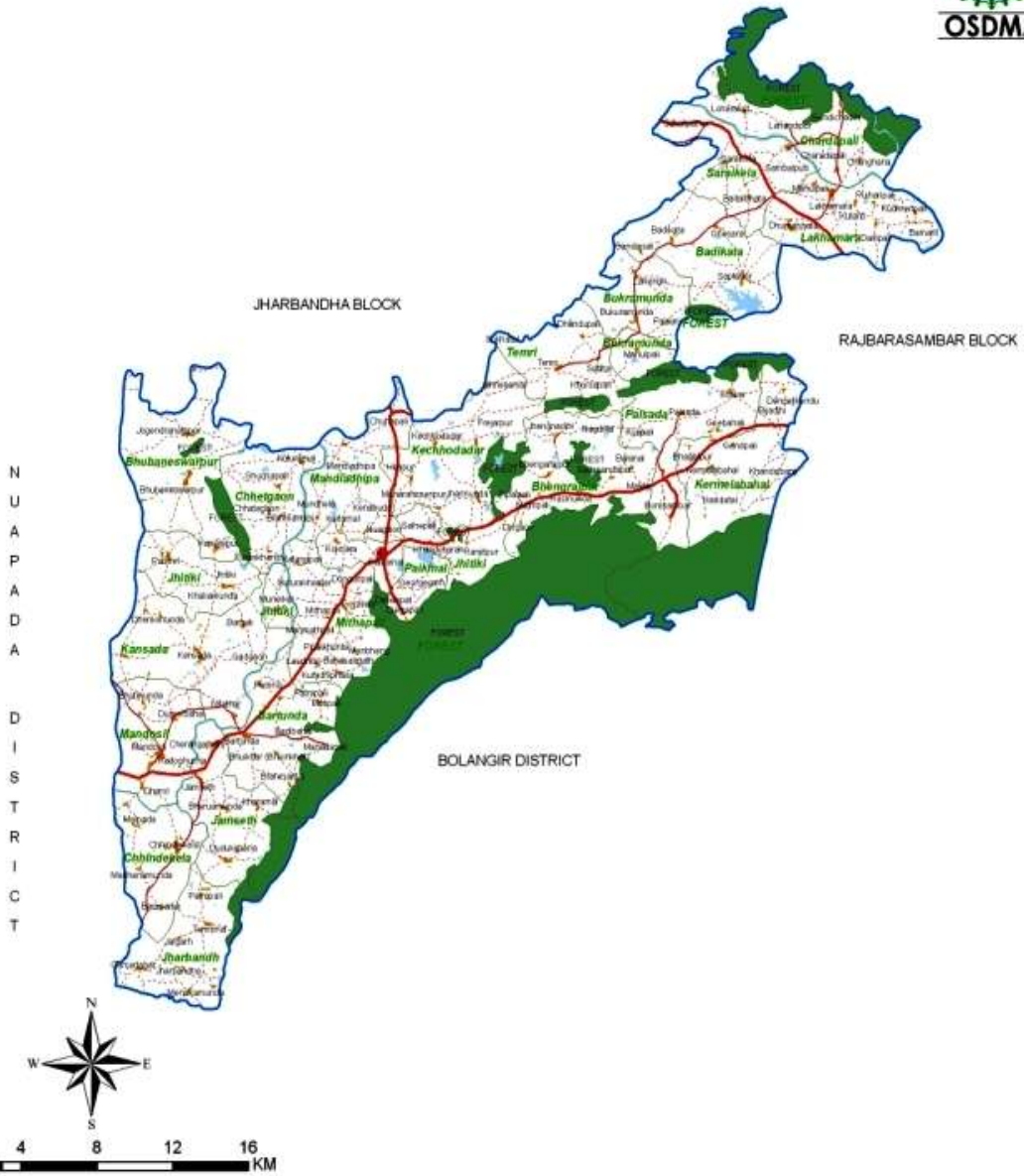



**RAJBARASAMBAR BLOCK
BARAGARH DISTRICT**

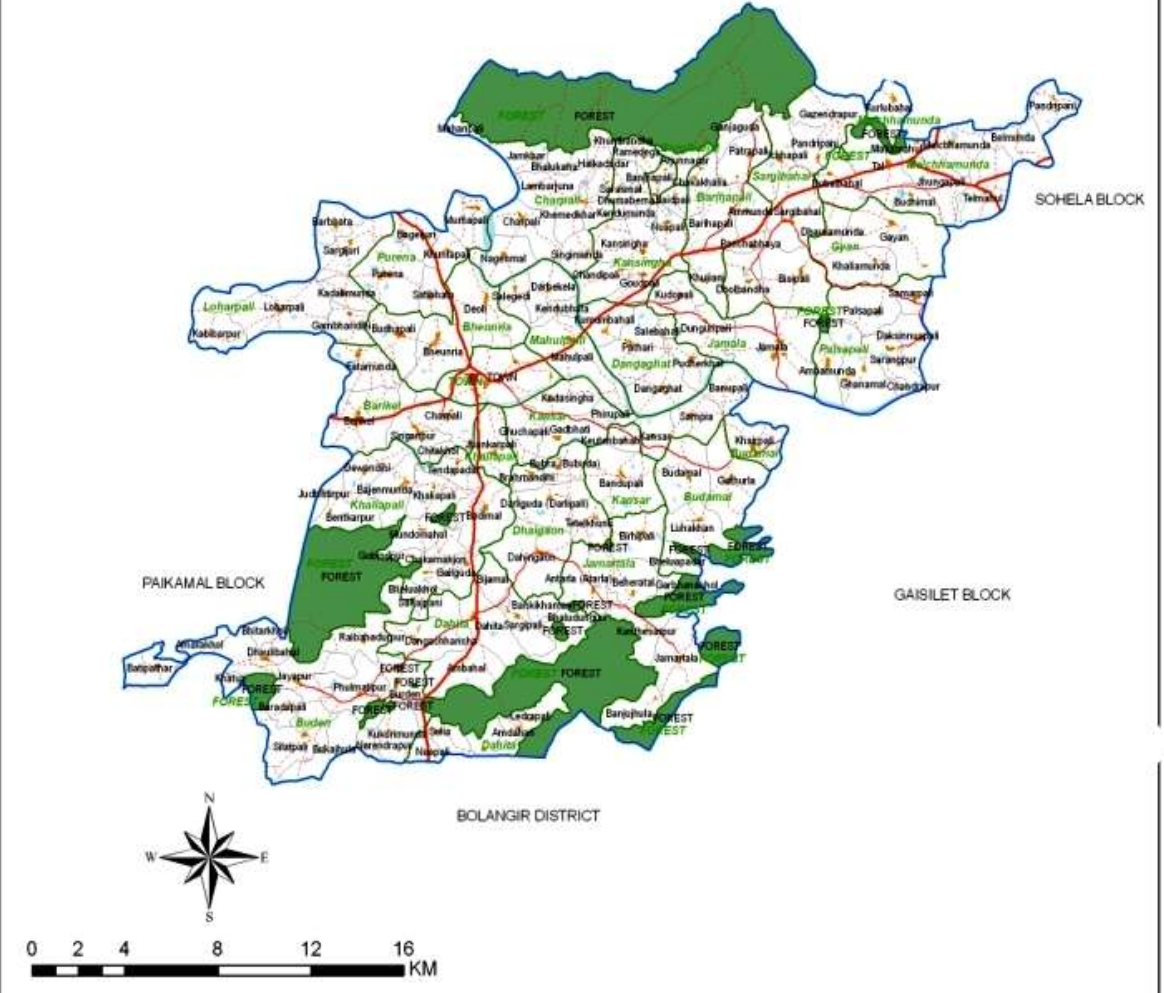

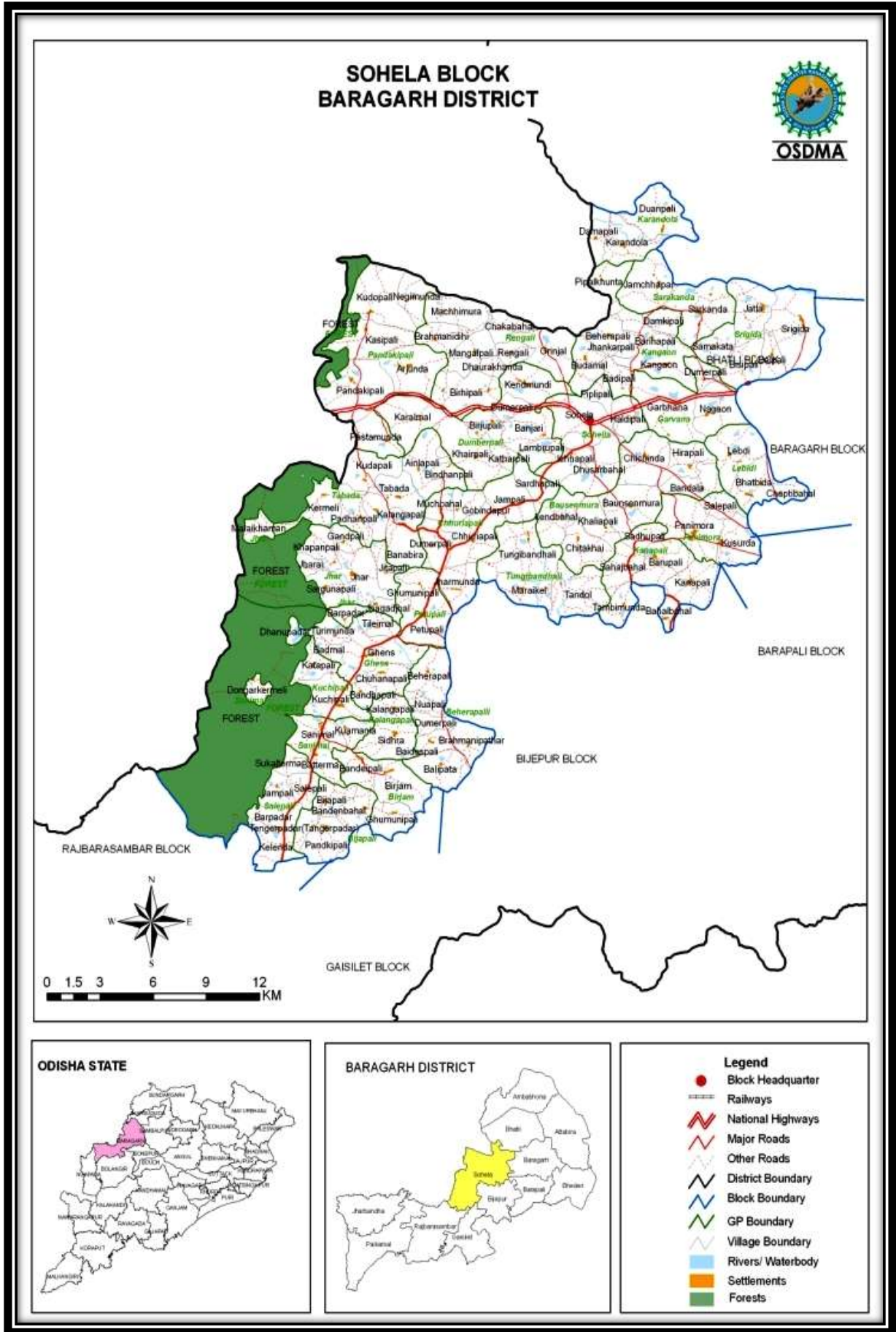

8. INDIA DISASTER RESOURCE NETWORK (IDRN)