

DISTRICT DISASTER MANAGEMENT PLAN
BARGARH
2022



VOLUME – II



OSDMA

Prepared by:
District Disaster Management Authority (DDMA)
Bargarh - Odisha

Table of Contents

Sl No.	Chapter	Chapter No.	Page No.
1.	Socio- Economic Profile	1	2-21
2.	Infrastructure Details	2	22-25
3.	Vulnerable Villages and other critical infrastructure	3	26-64
4.	Telephone Numbers	4	65-72
5.	Maps <ul style="list-style-type: none">• District and Block Administrative• River Map• Drainage Map• Road and Railway Network• Multi Hazard Map• Boat Operation Points Major Industrial Establishment	5	73-86
6.	District Specific India Disaster Resource Network (IDRN) information.	6	87-153
7.	Institutional Arrangement- Annexure	7	154-159
8.	Financial Arrangements-Annexure	8	160-170
9.	Standard Operating Procedures-NDRF	9	171-172

Chapter1

Socio Economic Profile-

Table No-1.1-Administrative Set Up

Sl. No.	Name of the Sub-Division	Name of the Block/ ULB	No. of Gram Panchayats	No. of Villages/ Wards	Name of the Tehsils	No. of RI Circles
1.	Bargarh	Attabira	24	97	Attabira	19
2.		Bheden	21	104	Bheden	17
3.		Bargarh	27	67	Bargarh	12
4.		Barpali	23	57	Barpali	10
5.		Bhatli	16	84	Bhatli	05
6.		Ambhabana	15	114	Ambhabana	05
7.	Padampur	Paikmal	22	129	Paikmal	07
8.		Padampur	22	257	Padampur	07
9.		Gaisilet	19	102	Gaisilet	04
10.		Bijepur	23	109	Bijepur	08
11		Sohela	27	129	Sohela	08
12		Jharbandha	14	81	Jharbandha	03
			253	1330		105

Table-1.2-Demographic Details

Sl. No	Name of the Block/ULB	Total Number of Families/ HH	Category		Category				Category	
			Rural	Urban	SC	ST	OB C	GEN	B P L	APL
1	Attabira	38480	38480	0	9565	8012		20903		
2	Bheden	31968	31968	0	8503	3979		19486		
3	Bargarh	39689	36704	2985	9731	4792		25166		
4	Barpali	28325	28325	0	5963	3951		18411		
5	Bhatli	21986	20897	1089	4380	5111		12495		
6	Ambhabana	15310	15310	0	3146	4042		8122		
7	Paikmal	29071	29071	0	4580	10242		14249		
8	Padampur	29474	29474	0	5095	6944		17435		
9	Gaisilet	25034	25034	0	4051	4748		16235		
10	Bijepur	28663	26920	1743	5961	3694		19008		
11	Sohela	36695	35071	1624	7585	7130		21980		

12	Jharbandha	18876	18876	0	2834	5539		10503		
11	Bargarh (MC)	18131	0	18131	3197	1048		13886		
12	Padampur (NAC)	3830	0	3830	560	448		2822		
13	Barpali (NAC)	4776	0	4776	1176	245		3355		
	Total	370308	336130	34178	76327	69925		224056		

Table-1.3-Population and its Composition

Sl. No	Name of the Block/ ULB	Total			SC		ST		OBC	
		M	F	T	M	F	M	F	M	F
1	Attabira	79945	77351	157296	19015	18667	16954	16737		
2	Bheden	65064	62336	127400	16899	16292	8139	8112		
3	Bargarh	83154	78741	161895	19552	18925	9759	9629		
4	Barpali	55025	52396	107421	11305	10849	7577	7329		
5	Bhatli	45513	44808	90321	8572	8446	10539	10376		
6	Ambhabana	33096	32619	65715	6517	6435	8527	8641		
7	Paikmal	58279	58995	117274	8924	9075	20800	20989		
8	Padampur	58416	58572	116988	10020	10139	13625	13880		
9	Gaisilet	46454	46445	92899	7641	7673	8985	9028		
10	Bijepur	54117	53257	107374	10985	11014	7044	7020		
11	Sohela	70452	68802	139254	14236	13882	13494	13412		
12	Jharbandha	38670	39648	78318	5607	5972	11480	11826		
13	Bargarh(ul)	41418	39207	80625	7288	7177	2203	2138		
14	Padampur(ul)	8988	8637	17625	1305	1291	945	984		
13	Barpali	10570	10280	20850	2554	2523	471	492		
	Total	749161	732094	1481255	150420	148360	140542	140593	0	0

Table-1.4-Religion wise distribution of Population

Sl. No.	Name of the Block/ ULB	Total Population	Category				
			Hindu	Muslim	Christian	Sikh	Others
1	Paikamal	91916	90708	595	466	3	144
2	Jharbandha	103676	103180	70	338	11	77
3	Padmapur	81259	79703	893	532	49	82
4	Burden	33259	33086	42	85	10	36
5	Gaisilet	77443	77157	67	152	4	63
6	Melchhamunda	70239	69139	86	884	2	128
7	Sohela	104566	102857	578	913	28	190
8	Bijepur	107374	106711	98	427	3	135
9	Barapali	128271	127479	329	283	3	177
10	Bheden	127400	126837	219	129	8	207
11	Bargarh	164131	156844	2873	3476	461	477
12	BargarhSadar	78389	77831	34	406	25	93
13	Bhatli	90321	89411	418	293	5	194
14	Ambabhona	65715	65119	59	448	2	87
15	Attabira	157296	153003	1166	2912	38	177
Grand Total		14,81,255	14,59,065	7,527	11,744	652	2267

Table-1.5-Particularly Vulnerable Tribal Groups (PVTGs)/ PTGs

Sl. No.	Name of the PVTG/PTG	Total No. of Households	Population			Population (0-6 Years)	
			M	F	T		
1	NA						
2							
3							
	Total=						

Table-1.6-Age Group

Sl. No.	Category	Total Population	Male	Female
1	0-5 Years	162922	83267	79655
2	6-14 Years			
3	15-59 Years			
4	60 Years and above			
	Total=			

1.7-Sex Ratio:

- Sex Ratio (Females per 1000 males): -977
- Sex Ration (0-6 Years): -946

Table-1.8- Literacy

Sl. No.		Total	Male	Female
1	Literates	983783	557217	426567
2	Literacy Rate	74.62	83.68	65.38

Table-1.9- Workforce Participation

Sl. No.	Category	Male	Female	Total
1	Workers	473305	288787	762092
2	Main Workers	372806	101584	474390
3	Marginal Workers	100499	187203	287702
4	Non- Workers	275856	443307	719163

- Workforce participation rate: male and female

Table-1.10- Land Holding Pattern

Sl. No.	Block	Land less HHs	Share Croppers	Marginal Farmers (<1.0 Ha.)	Small Farmers (1.0 to < 2 Ha.)	Semi Medium (2.0 to <4.0 Ha.)	Medium Farmers (4.0 to < 10 Ha.)	Large Farmers (10.0 Ha. and above)	Average Size of Land Holding.
1	BARGARH	2180	925	19096	3732	5500	290	82	1.24
2	BARPALI	1236	792	12726	3140	980	610	72	1.18
3	BHEDEN	1240	960	9312	2267	795	384	45	0.94
4	BHATLI	288	-	12234	3982	900	427	41	1.16
5	ATTABIRA	462	823	6325	2841	1309	604	26	1.71
6	AMBABHON A	436	630	5571	3733	3165	320	30	1.67
7	SOHELA	983	-	13163	2958	910	710	33	1.07
8	BIJEPUR	1550	-	6325	3841	1309	604	42	1.76
9	GAISLET	1189	1220	8720	4050	1015	610	45	1.45
10	PADAMPUR	1350	-	17158	5736	730	450	22	1.13
11	PAIKMAL	2673	1050	7974	3778	1086	886	31	1.74
12	JHARBAND H	1350	-	5294	2311	2794	180	32	1.60
Total		14937	6400	123898	42369	20493	6075	501	1.39

Table-1.11-Housing

Sl. No.	Name of the Block/ ULB	Total No. of HHs	No. of Home less HHs	Houses			
				Total No.	Katcha Houses	Semi Pucca Houses	Pucca House
1	Ambabhona	15310	23	18686	1099	2300	15287
2	Attabira	38480	12	42947	792	3687	38468
3	Bargarh	39689	15	47156	1594	5888	39674

4	Barpali	28325	20	33237	2514	2418	28305
5	Bhatli	21986	19	28418	1399	5052	21967
6	Bheden	31968	24	34467	2211	312	31944
7	Bijepur	28663	3	34909	2356	3893	28660
8	Gaisilet	25034	15	34788	3450	6319	25019
9	Jharbandh	18876	53	29880	2915	8142	18823
10	Padampur	29474	9	33993	2856	1672	29465
11	Paikmal	29071	32	35730	4257	2434	29039
12	Sohela	36695	33	44227	2945	4620	36662
TOTAL		343571	258	418438	28388	46737	343313

Table-1.12- Agriculture

Sl. No.	Name of the Block	Total Area (in Hectares.)	Cultivable Area	Net Sown Area	Irrigated Area
1	BARGARH	38778	31643	31643	6798
2	BARPALI	27955	23854	23854	2388
3	BHEDEN	35990	30150	30150	2805
4	BHATLI	44570	26030	26030	1387
5	ATTABIRA	39439	28776	28776	3866
6	AMBABHONA	57644	22373	22373	4559
7	SOHELA	51562	37365	37365	3320
8	BIJEPUR	34130	27400	27400	4619
9	GAISLET	35260	23710	23710	2358
10	PADAMPUR	48052	33979	33979	3052
11	PAIKMAL	56734	37897	37897	5421
12	JHARBANDH	40676	25570	25570	2610
Grand Total		510790	348747	348747	43183

Table-1.13- Irrigation

Sl. No.	Block	Large and Medium Irrigation Projects		Minor Irrigation Project		Lift Irrigation Point (River)		LI points (Deep bore wells)		Others	
		Units	Ayacut Area inHa.	Units	Ayacut Area in Ha.	No.	Ayacut Area Ha.	No.	Ayacut area		
1	Ambabhona			13	2076	52	1176	766	1532		
2	Attabira			6	409	55	1837	440	880		
3	Bargarh			3	126	68	2018	2880	5760		
4	Barpalli			3	175	113	2797	1443	2886		
5	Bhatli			24	2319	58	1384	2900	5800		
6	Bheden			0	0	196	4815	100	200		
7	Bijepur			22	3512	63	1544	3354	6708		
8	Gaisilet			31	2654	106	2540	1138	2276		

9	Jharbandh			14	1557	53	1168	2268	4536		
10	Padampur			30	7944	125	3216	1687	3374		
11	Paikmal			27	4080	95	2276	1357	2714		
12	Sohela			31	5443	45	940	5322	10644		
Total				204	30295	1029	25711	23665	47310		

Table-1.14- Productivity of Major Crops in the District

Sl. No	Crop	Net Sown Area	Production (in Qtls.)	Consumption of Seeds (in Qtls.)	Consumption of Fertilizers (in Qtls.)	Consumption of Pesticides (in Qtls.)	Requirement of Loans (Rs. in Lakh)
1	Paddy (K)	242718	8827653.66		485436		
2	Paddy (R)	81074	5521139.4		243411		
3	Wheat	48	705.6		116		
4	Maize	2623	151215.95		6319		
5	Bajra	0	0		0		
6	Ragi	3245	18172		7817		
7	Milets	0	0		0		
8	Pulses	54024	358449.24		130138		
9	Oil Seeds	24717	375204.06		59540		
10	Vegetables	86499	7813454.67		259497		
11	Other Cash crops	94	7520		226		

Table-1.15- Storage and Market Facility

Sl. No.	Block/ ULB/ Subdivision	Storage Godowns		Cold Storage Units		No. of Permanent Mandis in the area	Others
		Nos.	Storage Capacity (in Qtls.)	Nos.	Storage Capacity		
1	Bargarh	120	2180			29	
2	Padampur	77	2230			29	
3	Total	197	4410			58	

Table-1.16- Primary Agricultural Cooperative Societies

Sl. No.	Block	No. of PACs	No. of Farmers	Total amount of Seed distributed during last year (in Qtls.)	Total No. of Fertilizer distribution during last year (in Qtls.)	Total amount of Loan distributed (amount in Lakhs.)	Total amount of Paddy procured during previous season (K +R) amount in Qtls.
---------	-------	-------------	----------------	--	--	---	--

1	Bargarh	5	18456	30	23464.45	9887.80	1587461.19
2	Barpali	5	32672	218.40	31733.95	9376.91	1321758.72
3	Attabira	6	22253	120	34953.15	12215.45	2190555.16
4	Bheden	5	19203	129.80	28860.85	7517.34	2187403.81
5	Bhatli	4	18816	590	14895.65	7786.94	654777.06
6	Ambabhona	3	11390	300	8208.41	5605.38	347113.74
7	Rajborasambar	7	28855	370	26736.55	21023.01	527159.38
8	Gaisilat	5	19828	50	4900.75	10814.42	171202.28
9	Paikmal	4	17660	91.51	13885.30	12161.78	578525.02
10	Jharbandh	3	20990	180	14266.50	14871.24	392705.30
11	Sohela	5	26436	180	13908.80	10430.69	798623.39
12	Bijepur	5	23091	300	5310.75	13785.65	253854.99
	Total	57	259650	2559.71	221125.11	135476.61	11011140.04

Table-1.17-Livestock

Sl No	Block	Livestock Population				Requirement of Fodder in Qtls.
		Milch Animals		Draught Animals		
		Cow, Buffalo	Sheep, Goat	Camel, Horse, Bullock	Donkey, Pony etc	
1	Ambabhona	8658	8658	5530	0	1546.09
2	Attabira	19721	19721	4271	0	1333.62
3	Bargarh	17342	17342	5688	0	1698.23
4	Barpali	9732	9732	4625	0	1320.30
5	Bhatli	8048	8048	6879	0	1904.56
6	Bheden	17726	17726	4146	0	1318.34
7	Bijepur	6115	6115	9501	0	2545.39
8	Gaisilet	9772	9772	14320	0	3919.44
9	Jharbandh	7016	7016	10529	0	2784.16
10	Padampur	11743	11743	16191	0	4365.24
11	Paikmal	10238	10238	17079	0	4613.86
12	Sohela	9549	9549	15161	0	4141.27
	Total	135660	135660	113920	0	31390.50

Tabel-1.18- Fishery: Fisherman Community

Sl. No.	Name of the Block	Households	Population	No. of Boats/ Dugout Canoe etc.
1	Attabira	160	640	32
2	Bargarh	58	232	
3	Bijepur	72	288	
4	Jharabandh	97	388	
5	Sohela	126	504	
6	Padampur	158	632	
7	Bheden	45	180	
8	Paikamal	41	164	

9	Ambabhona	580	2320	300
10	Bhatli	78	312	
11	Barpali	36	144	
12	Gaisilet	28	112	
	Total	1479	5916	332

Table-1.19- Fishery: Fish Farms

Sl. No.	Name of the Block	No. of Fish Farms	Area in Ha.	No. of Farmers involved
1	Bhatli	1	2	70
2	Barpali	1	1.60	40
3	Padampur	1	1	30
	Total	3	4.60	140

Table -1.20-Horticultural and other Plantations (Perennial Crops)

Sl. No.	Name of the Block	Type of Plantations	Area in Hectares	No. of Farmers Involved
1	Bargarh	Mango (ND)	18.3	17
		Mango (MD)	5.5	6
		K. Lime	3	4
		Pomegranate	0.5	1
		Oil Palm	32.65	32
2	Bhatli	Mango (ND)	31.6	44
		Mango (MD)	5	7
		K. Lime	1	1
		Pomegranate	1	2
		Oil Palm	11.5	14
3	Ambabhona	Mango (ND)	22.6	31
		Mango (MD)	9.8	17
		Guava	0.4	1
		K. Lime	4.6	9
		Pomegranate	1.2	3
		Oil Palm	12.15	14
4	Barpali	Mango (ND)	22.3	29
		Mango (MD)	1	1
		K. Lime	1.8	3
		Pomegranate	1	2
		Oil Palm	20.12	39
5	Bheden	Mango (ND)	17.3	23
		Mango (MD)	2.5	4
		K. Lime	1.5	3
		Pomegranate	0	0
		Oil Palm	2.84	3
6	Attabira	Mango (ND)	13.2	21
		Mango (MD)	2	4
		K. Lime	0	0

		Pomegranate	0	0
		Oil Palm	3.8	4
7	Padampur	Mango (ND)	40.5	58
		Mango (MD)	2.5	5
		Guava	1.5	2
		K. Lime	1	1
		Pomegranate	5	6
		Oil Palm	50	77
8	Paikmal	Mango (ND)	10	10
		Mango (MD)	2	2
		K. Lime	2	2
		Pomegranate	3	3
		Oil Palm	51	62
9	Jharbandh	Mango (ND)	9	10
		Mango (MD)	2	3
		K. Lime	1	1
		Pomegranate	0	0
		Oil Palm	39.5	37
10	Gaisilet	Mango (ND)	38	76
		Mango (MD)	13.5	27
		Guava	1	1
		K. Lime	4	8
		Pomegranate	8	16
		Oil Palm	30	37
11	Bijepur	Mango (ND)	11	13
		Mango (MD)	2	4
		K. Lime	0	0
		Pomegranate	0	0
		Oil Palm	0	0
12	Sohela	Mango (ND)	16.5	18
		Mango (MD)	3	6
		K. Lime	1	2
		Pomegranate	0	0
		Oil Palm	41.69	41
Total			639.85	867

Table -1.21-Sericulture

Sl. No.	Name of the Block	Area Under Sericulture Plantations (in Ha.)				No. of farmers involved
		Eri	Mulberry	Tassar	Muga	

Table-1.23- Handloom and Handicraft Artisans

Sl. No.	Name of the Block	No. of Artisans		
		Handloom	Handicrafts	Others (to be specified)
1	Bargarh	5	684	-
2	Barpali	1132	433	-
3	Bheden	977	105	-
4	Bhatli	759	378	-
5	Attapura	798	356	-
6	Ambabhona	120	34	-
7	Sohela	0	190	-
8	Bijepur	1102	172	-
9	Gaisilet	118	22	-
10	Padampur	0	620	-
11	Paikmal	15	127	-
12	Jharabandh	0	245	-
	TOTAL	5026	3366	

Table-1.24- Employment and Livelihood

Sl. No	Block	Agriculture	Agricultural Labourers	Other Daily Wage Labourers	Animal Husbandry	Fishery	Business	Services	Others (to be specified)	
1										
2										
3										
4										
5										
	Total=									

Table-1.25- Industries and Mining

Sl.	Block	Major Industries		MSME		Handloom Handicraft and Cottage Industries		Mining	
		Units	Persons Engaged	Units	Persons Engaged	Units	Persons Engaged	Units	Persons Engaged
1	Whole of the Bargarh District	01	1129	14307	46523		8392	Included with the Major Industries M/s ACC Cement Ltd. Bardol	Included in the respective employment

Education**Table-1.26- Availability of Educational Facilities**

Sl. No.	Name of the Block	No. of Villages	No. of Villages having Primary School within the village	No. of Villages having Access to ME/ High School within 5 Km.
1	AMBABHONA	114	114	114
2	ATTABIRA	97	97	97
3	BARGARH	67	67	67
4	BARPALI	57	57	57
5	BHATALI	84	84	84
6	BHEDEN	104	104	104
7	BIJEPUR	109	109	109
8	GAISILET	102	102	102
9	JHARBANDH	81	81	81
10	PAIKMAL	257	257	257
11	RAJBORASAMBAR	129	129	129
12	SOHELLA	129	129	129
Total	1330	1330	1330	1330

Table-1.27- Enrolment Status of Children (6-15 years)

Sl. No.	Name of the Block	Total No. of Children Enrolled	No. of Children Dropped Out	No. of Children Never Enrolled
1	AMBABHONA	4612	10	0
2	ATTABIRA	11395	0	0
3	BARGARH	14945	0	0
4	BARPALI	8215	20	0
5	BHATALI	7979	27	0
6	BHEDEN	8374	20	0
7	BIJEPUR	8896	26	0
8	GAISILET	7862	4	0
9	JHARBANDH	8791	24	0
10	RAJBORASOMBAR	11811	56	0
11	PAIKMAL	11578	52	0
12	SOHELA	10722	10	0
Total	115180	249	0	0

Migration

(At least one member of the household migrating outside the district/ state for a period of more than 4 months in search of work during the year)

- Trend and duration of Migration:
- Destinations of Migration:

Table 1.28- Migration

Sl. No.	Block	No. of Migrating HHs	Migrating Population			Children (0-6 Years)		Children (7-14 years)	
			Male	Female	Total	M	F	M	F
2	Padampur	10	28	25	53				
3	Paikmal	14	33	30	63				
4	Jharbandh	12	28	26	54				
5	Total	36	89	81	170				

Table- 1.29- Electricity

Sl. No.	Name of the Block	Village Electrification				Household Electrification			
		Total No. of Villages	FE-Fully Electrified	PE-Partially Electrified	UE- Un-Electrified	Total No. of HHs	Electrified	UE	
1	Bargarh	64	64	0	0	0	45585	45585	0

2	Attabira	81	78	0	3	0	31865	31865	0
3	Bheden	98	97	0	1	0	20960	20960	0
4	Bhatli	84	83	0	1	0	15193	15193	0
5	Ambhabana	109	104	0	5	0	11061	11061	0
6	Barpali	74	73	0	1	0	25486	25486	0
7	Paikmal	128	125	0	3	0	20622	20622	0
8	Padampur	151	144	0	7	0	23662	23662	0
9	Gaisilet	103	102	0	1	0	18894	18894	0
10	Bijepur	110	110	0	0	0	19450	19450	0
11	Sohela	129	128	0	1	0	26753	26753	0
12	Jharbandha	83	80	0	3	0	12197	12197	0
Grand Total		1214	1188	0	26	0	271728	271728	0

Drinking Water and Sanitation

Table-1.30- Drinking Water

Sl. No.	Block/ ULBs	No. of villages having access to safe drinking water	No. of Villages/ hamlets affected by Fluoride	Affected Population	No. of Villages/ hamlets affected by Arsenic Contamination	Affected Population
1	Ambabhona	104		Action has been taken in the fluoride affected village providing RPWS , O W & installation of Dfluoridatio n plant, So,affected population treated as Nil	0	0
2	Attabira	73			0	0
3	Bargarh	62	1		0	0
4	Barpali	73	5		0	0
5	Bhatli	84			0	0
6	Bheden	96	3		0	0
7	Bijepur	103	6		0	0
8	Gaisilet	102	8		0	0
9	Jharbandh	80			0	0
10	Padampur	142	1		0	0
11	Paikmal	125	2		0	0

12	Sohella	128			0	0
	Total	1172	26		0	0

Sl. No.	Name of the Block	Total No. of Functional Tube Wells	Total No. of Sanitary Wells	Pipe Water Supply			
				No. of PWS	No. of Villages Covered	No. of Households	Length in Km.
1	Ambabhona	1027	1	40	42	16590	130
2	Attabira	1403	2	52	54	21330	169
3	Bargarh	1663	0	53	55	21725	172.25
4	Barpali	1228	2	43	45	17775	139.75
5	Bhatli	1125	0	45	47	18565	146.25
6	Bheden	1440	0	48	52	20540	156
7	Bijepur	1250	1	54	56	22120	175.5
8	Gaisilet	1094	8	48	50	19750	156
9	Jharbandh	1182	0	34	36	14220	110.5
10	Padampur	1479	2	52	54	21330	169
11	Paikmal	1445	3	52	54	21330	169
12	Sohella	1438	1	74	74	29230	240.5
	Total	15774	20	595	619	244505	1933.75

Table-1.31- Sanitation

Sl. No.	Name of the Block	Villages Sanitation				Total No. of Community Sanitary Complexes	Households		Schools	
		Total No.	No. of ODF Villages	No. of Villages having covered drains	Length in Km.		Total No. of HHs	No. of HHs having IHHL	Total No.	No. of Schools having functional Toilets
1	Ambabhona	104	104				20825	14424		
2	Attabira	71	71				38319	25812		
3	Bargarh	62	62				41688	29872		
4	Barpali	73	73				30695	25070		
5	Bhatli	84	84				23938	22743		

6	Bheden	96	96			33850	28240		
7	Bijepur	109	109			34480	29587		
8	Gaisilet	102	102			29301	21241		
9	Jharbandh	80	80			21615	19556		
10	Padampur	142	142			31838	27214		
11	Paikmal	125	125			35502	23643		
12	Sohella	128	128			39662	28557		
	Total=	1176	1176			381713	295959		

Table-1.32- ICDS/ Anganwadi

Sl. No.	Name of the Block/ ULB	Total No. of Anganwadi Centers	No. of AWC having own pucca building	No. of Enrolled Children	No. of Severely Malnourished Children Referred during the year.	No. of Pregnant/ lactating mothers
1	Amabbhona	155	127	2128	31	860
2	Attabira	331	187	11398	19	1983
3	Bargarh R	308	190	12703	19	2175
4	Bargarh U	142	37	7511	3	1155
5	Barpali	208	142	4387	8	1709
6	Bhatli	174	133	3211	5	1224
7	Bheden	265	265	4393	20	1715
8	Bijepur*	219	132	4274	8	1533
9	Gaisilate	182	112	3996	5	1544
10	Jharbandh	199	156	3570	6	1378
11	Padampur	197	156	6259	4	2033
12	Paikmal	211	170	11410	22	1985
13	Sohela	328	208	9798	30	1813
	Total	2919	2015	85038	180	21107

Health

Table-1.33- Major Health Indicators

Sl. No.	Block/ ULB	Child Mortality Rate	Maternal Mortality Rate	Institutional Delivery in percentage	Immunization status of Children below 5 years in percentage	Any Other
1.	Ambabhona	29	0	96.22%	69.20%	12929
2.	Attabira	50	3	98.46%	74.00%	30069
3.	Bargarh Rural	72	3	33.33%	83.20%	37939
4.	Barpali	50	5	99.86%	76.00%	26507
5.	Bhatli	34	3	98.40%	72.20%	17490

6.	Bheden	34	3	96.47%	72.20%	27707
7.	Bijepur	22	6	99.91%	83.00%	22208
8.	Gaisilet	30	2	97.46%	95.40%	19772
9.	Jharabandha	62	7	99.46%	103.80%	13661
10.	Padampur	37	3	45.45%	97.90%	24436
11.	Paikmal	60	4	96.83%	102.80%	23788
12.	Sohela	35	2	99.68%	76.80%	27454
13.	Bargarh Urban/ DHH	20	2	99.98%	73.60%	0
14.	Padampur Urban	2	1	100.00%	74.40%	0
	TOTAL	537	44	99.55%	82.30%	283960

Table-1.34- Incidence of Major Diseases during last 5 years

SL NO	Name of the Disease	2017-18		2018-19		2019-20		2020-21		2021-22	
		Incidents/ Cases Treated	No. of Deaths due to disease	Incidents/ Cases Treated	No. of Deaths due to disease	Incidents/ Cases Treated	No. of Deaths due to disease	Incidents/ Cases Treated	No. of Deaths due to disease	Incidents/ Cases Treated	No. of Deaths due to disease
1	Malaria	1843	0	683	0	617	1	735	0	249	1
2	Jaundice	280	0	257	0	320	0	431	0	257	0
3	Pneumonia	2390	0	3645	0	3241	0	2377	0	1283	0
4	Diarrhea	17039	0	62073	0	52745	0	46107	0	20659	0
5	TB	1512	97	1519	0	1881	115	1355	78	1623	115

Rural Credit

Table-1.35- Source of Rural Credit

Sl. No.	Block	Source of Rural Credit in Percentage (%)							
		Government	Commercial Banks	RRBs	Cooperative Banks	SHGs /NGOs	Land lord/ Employers	Money Lenders	Others
1									
2									
3									
4									
5									
6									
7									
8									
	District Average								

Table-1.36- Financial Inclusion

Sl. No.	Block	No. of HHs	No. of HHs in which at least one adult member having a Bank Account	No. of HHs covered under RSBY	No. of HHs covered under BKKY	No. of Persons covered under PMSBY	No. of Persons covered under PMJJBY	No. of HHs covered under AABY	No. Persons covered under Atala Pension Yojna
1	BARGARH	39689			25399			0	
2	BARPALI	28325			21389			0	
3	BHEDEN	31968			23764			732	
4	BHATLI	21986			14020			0	
5	ATTABIRA	38480			24727			0	
6	AMBABHONA	15310			11639			0	
7	SOHELA	36695			25795			0	
8	BIJEPUR	28663			20326			0	
9	GAISLET	25034			17023			0	
10	PADAMPUR	29474			20804			1022	
11	PAIKMAL	29071			21889			1790	
12	JHARBANDH	18876			11002			0	
	Total	343571			237777			3544	

Table-1.37- Food Security (Public Distribution System)

Sl. No	Block / ULB	No. of HHs	HHs covered under NFSA	Total No. of Beneficiaries	Consumption in qtls.		No. of PDS outlets in the block	Storage Points	
					Rice	Wheat		Nos.	Storage Capacity (in Qtls.)
1	AMBABHONA	15704	15598	54675	2672.3	359.95	14	14	7400
2	ATABIRANAC	4639	2997	9643	411.16	135.84	1	1	2000
3	ATTABIRA	38480	31585	103104	5515.11	654.59	24	24	11100
4	BARGARH	39689	37475	122255	6441.51	821.74	30	30	13750
5	BARGAR	19199	12668	42206	1670.76	760.24	18	18	4500

	H MPL								
6	BARPALI	28014	27347	87582	4673.71	481.74	23	23	11270
7	BARPALI NAC	4777	3566	11422	495.49	172.31	1	1	1000
8	BHATALI	21963	21904	71643	3682.39	468.66	16	16	7740
9	BHEDEN	31154	29893	101860	5184.83	644.32	21	21	11992
10	BIJEPUR	27061	28247	90882	5317.17	202.13	25	25	11250
11	GAISILE T	25473	25873	83395	4912.55	142.35	20	20	10200
12	JHARBA NDH	22475	20000	70066	3797.68	280.92	14	14	7730
13	PADAMPUR NAC	3830	2644	8597	400.85	103.7	1	1	5000
15	RAJBOR ASAMBAR	31200	29479	101923	5455.85	395.45	22	22	12000
14	PAIKMAL	29871	28628	97890	5458.43	304.82	23	23	14850
16	SOHELLA	35745	35733	116524	6522.97	555.03	26	26	14300
	Total:-	379274	353637	1173667	62612.8	6483.79	279	279	146082

Table-1.38- Social Security

Sl. No.	Block / ULB	No. of Persons covered under Old Age Pension Schemes		No. of Persons Covered under Widow Pension	No. of Persons covered under Disability Pension		
		Male	Female		Male	Female	
1	Bargarh	161895	6289	5805	4073	1406	1297
2	Attabira	140053	5804	5375	2838	779	719
3	Attabira NAC	16399	689	636	204	88	81
4	Bheden	127400	6245	5764	2099	781	721
5	Barpali	107421	5051	4662	2941	618	571
6	Barpali NAC	20841	655	604	483	122	113
7	Bhatli	90321	4109	3793	2263	475	439
8	Ambabhona	65715	4034	3724	1296	242	224
9	Municipality Bargarh	80440	2118	1955	1620	356	328
10	Bijepur	107374	4421	4081	2897	526	485
11	Gaisilet	92899	4938	4559	2455	621	574
12	Jharband	78318	4118	3801	2218	453	418
13	Padampur	116988	5419	5002	2432	784	724
14	Paikmal	117274	5060	4671	2204	449	414
15	Sohela	139254	5399	4984	3458	691	637
16	Padampur NAC	18663	526	486	437	93	86
17	Bijepur NAC	11827	431	398	271	45764	59
	Grand Total	1493082	65306	60282	34189	8548	7890

Table-1.39- Community/ Social Institutions

Sl. No.	Name of the Block/ ULB	Women Self Help Groups			Youth Clubs		Farmer's Clubs		Volunteers			
		Total No. of WSHGs	Total No. of women members	Total No. of SHGs Bank Linked	Total No.	Total Members	Total No.	Total Members	NYK	NSS	Civil Defense	BNV
1	Ambabhona	1004	10467	2268	32	234						
2	Attabira	1290	13104	3882	61	448						
3	Bargarh	942	9360	3158	60	444						
4	Barpali	821	9168	2278	53	386						
5	Bhatli	1285	13738	2156	49	1261						
6	Bheden	1495	15766	3442	24	951						
7	Bijepur	934	9773	2446	65	3334						
8	Gaisilet	1107	11557	2505	5	43						
9	Jharbandh	850	9229	2137	21	152						
10	Padampur	1685	18733	3364	34	971						
11	Paikmal	1719	18287	2763	46	1805						
12	Sohela	1480	15571	2830	36	268						
	Total	14612	154753	33229	486	10297						

Transport and Communication

Table-1.40- Road Connectivity and Transport

Sl. No.	Block	Total No. of GPs	No. of GPs connected with the Block HQ with all-weather road	Total No. of Villages	No. of Villages connected with GP HQ with all-weather Roads	No. of Villages/ GPs having bus communication.	No. of Govt. and Private Buses Operating
1	Bheden	24	24	97	97	67	57
2	Bijepur	21	21	104	104	22	2
3	Ambabhona	27	27	67	67	109	10
4	Attabira	23	23	57	57	-	-
5	Bargarh	16	16	84	84	-	-
6	Barpali	15	15	114	114	31	-
7	Bhatli	22	22	129	129	-	-
8	Gaisilet	22	22	257	257	68 / 19	8
9	Jharbandh	19	19	102	102	12	7
10	Paikmal	23	23	109	109	19 GP	19
11	Rajborasambar	27	27	129	129	22/30	-
12	Sohela	14	14	81	81	12	28
Total		253	253	1330	1330		

Table-1.41- Road Network

Sl. No.	Block	N.H. (Length in Km.)	State Highways (Length in Km.)	District Roads (Length in Km.)	Rural Roads (Length in Km.)	GP/ PS Roads (Length in Km.)	Forest Roads (Length in Km.)	Other Roads
1		NH-06- 70 Km	SH3- 101.12 Km	77.592		7661 km		
2		NH-201- 30 Km	SH54- 39.800 Km					
3			SH- 34.915 km					

Table-1.42- Railway Network

Sl. No.	Single Line (length in Km.)	Double Line (length in Km.)	Total No. of Railway Stations in the district
1	35	23	4

Table-1.43- Telecommunication and Internet Connectivity

Sl. No	Name of the Block	No. of GP Offices having Phone and Internet Connectivity	Total No. of Mobile Towers	No. of villages covered by wireless mobile network	Percentage of Population covered by wireless network	No. of Community Radio Stations	No. of VHF stations	No. of HAM radios/ HAM radio stations	No. of E-Seva Kendras
1	Bheden	21	28	21	-	-	1	Nil	10
2	Bijepur	1	25	0	0	0	1	0	5
3	Ambabhona		15				1		3
4	Attabira		4	70	80%		1		10
5	Bargarh	-	-	-	-	-	-	-	-
6	Barpali	Nil	21	74	100%	Nil	Nil	Nil	Nil
7	Bhatli	-	-	-	-	-	-	-	-
8	Gaisilet	12	2	92	90	Nil	Two	Nil	4
9	Jharbandh	Nil	10	Nil	Nil	Nil	2		4
10	Paikmal	Nil	Nil	Nil	Nil	Nil	Nil	Nil	Nil
11	Rajborasambar	22	17	150	-	-	-	-	8
12	Sohela	26	14	0	0	0	2	0	8

Chapter-2

Infrastructure-

Table-2.1-Educational Infrastructure and other Facilities

Sl. No	Name of the Block/ ULB	No. of Primary Schools	No. ME Schools	No. of High Schools	No. of Teachers	Teacher Pupil Ratio	No. of Colleges	No. of ITI/ Polytechnic/ Vocational Training Institutes
1	AMBABHONA	51	24	9	349		2	NA
2	ATTABIRA	63	53	14	638		4	NA
3	BARGARH	82	60	23	885		14	NA
4	BHATLI	47	42	8	473		7	NA
5	BARPALI	55	42	18	492		3	NA
6	BHEDEN	73	39	15	608		6	NA
7	BIJEPUR	57	47	11	452		6	NA
8	GAISILET	60	41	11	441		6	NA
9	RAJBORASAMBER	70	56	15	741		2	NA
10	PAIKMAL	78	48	12	722		4	NA
11	JHARBANDH	21	58	8	414		9	NA
12	SOHELA	69	62	12	605		4	NA
	Total	726	572	156	6820		67	

Table-2.2- Health Infrastructure

Sl. No	Block/ ULB	No. of Health Sub Centres	No. of PH Cs	No. of CH Cs	No. of Homeopathic/ Ayurvedic Hospitals	No. of Sub Divisional Hospitals	No. of District/ Private Hospitals	No. of MHUs	No. of Ambulances	Blood Banks
1	Ambabhona	12	3	1	0	0	0	2	0	0
2	Attabira	22	6	2	0	0	3	2	1	0
3	Barpali	23	5	1	0	0	0	2	4	0
4	Bhatli	19	3	2	0	0	0	2	0	1
5	Bheden	15	2	1	0	0	1	2	1	0
6	Bargarh	21	7	1	0	0	0	2	2	0
7	Bijepur	14	3	1	0	0	1	2	2	1
8	Sohela	14	2	2	0	0	0	2	0	0
9	Padampur	12	2	1	0	0	0	2	1	0
10	Gaisilet	17	3	1	0	1	2	2	2	1
11	Paikmal	16	5	1	1	0	0	2	0	0
12	Jharbandh	19	6	1	0	0	0	2	3	0
13	Bargarh Urban	8	2	1	0	0	14	0	0	1
	Total	212	49	16	1	1	21	24	16	4

Table-2.3- Human Resource Availability

Sl. No.	Block/ ULB	No. of Doctors	No. of Paramedical Staffs	No. of ANMs	No. ASHAs	Others
1	Ambabhona	5	22	18	93	
2	Attabira	19	37	34	166	
3	Bargarh	8	36	36	174	
4	Barpali	13	51	26	117	
5	Bhatli	4	28	20	119	
6	Bheden	11	54	30	124	
7	Bijepur	8	30	23	119	
8	Gaisilet	3	28	22	99	
9	Jharbandh	4	24	16	79	
10	Padampur	5	26	23	110	
11	Paikmal	7	34	30	104	
12	Sohela	9	40	33	128	
13	Bargarh Urban/ DHH	47	94	10	75	
14	Padampur Urban/ SDH	10	38	6	12	
	Total	153	542	327	1519	

Table-2.4- Veterinary Infrastructure and Human Resource

Sl. No.	Block	Veterinary Hospitals	No. of Doctors	Lives tock Aid Centers	No. of Lives tock Inspectors	No. of Artificial Insemination Centers	Others (to be specified)		
							Gomitra	ILDC (JK Trust)	CDC (BAIF)
1	Ambabhona	2	2	7	5	7	1	0	0
2	Attabira	2	2	13	7	13	5	5	0
3	Bargarh	1	2	18	8	17	5	7	0
4	Barpali	1	3	14	5	14	6	5	0
5	Bhatli	1	2	7	4	7	2	3	0
6	Bheden	3	2	12	6	12	4	3	0
7	Bijepur	1	2	11	7	11	2	2	2
8	Gaisilet	1	2	10	6	10	1	1	0
9	Jharbandh	1	1	6	3	6	2	0	4
10	Padampur	2	4	10	7	10	0	3	1
11	Paikmal	2	2	7	4	7	1	1	1
12	Sohela	2	4	13	13	13	3	0	2
	Total	19	28	128	75	127	32	30	10

Table-2.5- Electrical Infrastructure

Sl. No.	Name of the Block/ ULB	No. of Grid Stations	No. of 33/11 KV Substations	No. of Distributing Transformers			Conductor/ Electrical lines-11 KV or less (length in Kms.)	No. of Electrical Poles	No. of High-Tension Towers	High Tension lines above 11 KV (length in Kms.)
				11 KV or Less	11 KV < and <60KV	60 KV and above				
1	BARGARH	1	6	1229 (Approx)			508 Km approx (11 kv line)	11 Kv 6350 (approx)		55 km (Approx)
2	ATTABIRA	0	4	1073 (Approx)			720 Km approx (11 kv line)	11 Kv 9000 (approx)		30 km (Approx)
3	BHEDEN	1	5	876 (Approx)			585 Km approx (11 kv line)	11 Kv 7313 (approx)		38 km (Approx)
4	BHATLI	0	4	1260 (Approx)			247 Km approx 11 (kv line)	11 Kv 3086 (approx)		40 km (Approx)
5	AMBABHONA	0	4	510 (Approx)			365 Km approx 11 (kv line)	11 Kv 4563 (approx)		68 (km Approx)

Table-2.6- Banks and Post Offices

Sl. No.	Block/ ULB	Banks				No. of ATMs	Post Offices
		Commercial Banks	RRBs	Cooperative Banks	Other Banks		
1	Ambabhona	2	2	1	0	4	
2	Attabira	16	6	2	0	17	
3	Baragarh	36	4	4	0	44	
4	Barpali	10	2	1	0	12	
5	Bhatli	4	1	1	0	6	
6	Bheden	6	3	1	0	8	
7	Bijepur	2	2	1	0	6	
8	Gaisilet	3	2	1	0	5	
9	Jharbandh	1	3	1	0	4	
10	Paikmal	4	3	1	0	14	
11	Padampur	8	4	1	0	16	

12	Sohela	7	4	1	0	12	
	Total	99	36	16	0	148	

Table-2.7- Police and Fire Services

Sl. No.	Name of the Block/ ULB	No. of Police Stations	No. of Police Personal	No. of Fire Stations	Human Resource
1	Bargarh	2	92	1	20
2	Ambabhona	1	33	1	14
3	Attabira	1	23	1	12
4	Barpali	2	43	1	14
5	Bhatli	1	40	1	11
6	Bheden	1	18	1	12
7	Bijepur	1	17	1	13
8	Gaisilet	1	32	1	11
9	Jharabandh	2	72	1	13
10	Padamur	1	32	1	15
11	Paikmal	1	12	1	14
12	Sohela	2	51	1	15
	Total	16	465	12	164

Chapter-3

Vulnerable Villages and Other Critical Infrastructure-

Table-3.1- Year wise details of disasters during last 10 Years (2007-2021)

Sl No.	Disaster/ Incident	Year	No. of Deaths	No. of Affected Population	Livestock Loss	Houses Damaged	Damage to Infrastructure				Damage and loss of Crop Area (in Hectares)
							School / AWC Buildings	Hospitals	Road in Km.	Other Critical Infrastructure	
1	Flood	2011	0	6300		2775					
		2014	10	9338	33	12863			1258.46		8.30
2	Lightning	2007	8								
		2008	13								
		2009	3								
		2010	11								
		2011	18								
		2012	9								
		2013	11								
		2014	11								
		2015	8								
		2016	16								
		2017	14								
		2018	15								
		2019	11								
		2020	12								
		2021	4								

3	Fire	2009	1								
		2010	2								
		2012	4								
		2013	3								
		2014	2								
		2015	1								
		2019	14								
		2020	9								
		2021	14								
4	Heat Wave	2008	6								
		2009	5								
		2010	11								
		2011	2								
		2012	9								
		2016	2								
		2017	3								
		2018	2								
5	Hail Storm	2010	2								
6	Boat Accident	2013	2								
7	Drowning	2009	1								
		2011	1								
		2016	2								
		2017	11								
		2018	13								
		2019	19								
		2020	24								
		2021	15								

8	Snake Bite	2015	16							
		2016	11							
		2017	15							
		2018	13							
		2019	12							
		2020	36							
		2021	23							
9	Building Collapse	2011	1							
		2014	2							
		2018	1							
10	Heavy Rain	2018	0	2850		1076				
		2019	0	2156		751				
		2021	0	421		145				8.30

Table -3.2 -List of Villages Vulnerable to Different Disasters

Sl. No.	Name of the Block/ ULB	Name of the GP	Name of the Village/ Ward	Total No. of HHs	Total Population	Lives tock	Cyclone	Tsunami	Flood	If Yes at column 'J' then menti on the Causi ng Facto r	Land Slide	Dro ugh t	If Yes at 'M' column then mentio n the Cultiva ble Area in Ha.	Lightn ing	Indust rial / Chemi cal Accide nts	If Yes at Colu mn 'P' menti on the Indus try name	Drink ing Water Crisis
A	B	C	D	E	F	G	H	I	J	K	L	M	N	O	P	Q	R
1	Barg arh	Govindpur	Nileswar				No	No	No	-----	No	Yes	307.540	Nil	Nil	-----	
2		Govindpur	Govindpur				No	No	No	-----	No	Yes	404.123	Nil	Nil	-----	
3		Govindpur	Ulba				No	No	No	-----	No	Yes	169.015	Nil	Nil	-----	
4		Govindpur	Bagaibira				No	No	No	-----	No	Yes	110.731	Nil	Nil	-----	
5		Govindpur	Salepali				No	No	No	-----	No	Yes	77.628	Nil	Nil	-----	
6		Deogaon	Goisar				No	No	No	-----	No	Yes	135.430	1	Nil	-----	
7		Deogaon	Turunga				No	No	No	-----	No	Yes	111.864	Nil	Nil	-----	
8		Gudesira	Patharla				No	No	No	-----	No	Yes	311.930	Nil	Nil	-----	
9		Deogaon	Dhamnamunda				No	No	No	-----	No	Yes	13.448	Nil	Nil	-----	
10		Birmal	Podhmunda				No	No	No	-----	No	Yes	186.285	Nil	Nil	-----	
11		Birmal	Sahajbahal				No	No	No	-----	No	Yes	314.67	Nil	Nil	-----	

12	Gudesira	Dumberpali			No	No	No	-----	No	Yes	218.685	1	Nil	-----	-
13	S.Dumberpali	Banbaspali			No	No	No	-----	No	Yes	187.739	Nil	Nil	-----	-
14	S.Dumberpali	Pipilipali			No	No	No	-----	No	Yes	134.233	Nil	Nil	-----	-
15	S.Dumberpali	Nuapali			No	No	No	-----	No	Yes	90.096	Nil	Nil	-----	-
16	Chakarkend	Chakarkend			No	No	No	-----	No	Yes	705.757	1	Nil	-----	-
17	Chakarkend	Jhankarpali			No	No	No	-----	No	Yes	203.263	1	Nil	-----	-
18	Chakarkend	Kendpali			No	No	No	-----	No	Yes	155.062	Nil	Nil	-----	-
19	Khaliapali	Khaliapali			No	No	No	-----	No	Yes	101.795	Nil	Nil	-----	-
20	Bardol	Tentla			No	No	No	-----	No	Yes	182.882	Nil	Nil	-----	-
21	Sarsara	Sarsara			No	No	No	-----	No	Yes	164.999	1	Nil	-----	-
22	Gudesira	Gudesira			No	No	No	-----	No	Yes	263.938	Nil	Nil	-----	-
23	Nileswar	Balijori			No	No	No	-----	No	Yes	173.487	1	Nil	-----	-

24	Nileswar	Dhaurakhanda			No	No	No	-----	No	Yes	116.493	3	Nil	-----	-
25	Nileswar	Bagdia			No	No	No	-----	No	Yes	164.934	Nil	Nil	-----	-
26	Birmal	Birmal			No	No	No	-----	No	Yes	374.704	Nil	Nil	-----	-
27	Nileswar	Bandenbahal			No	No	No	-----	No	Yes	125.060	Nil	Nil	-----	-
28	Kalapani	Kalapani			No	No	No	-----	No	No	Nil	1	Nil	-----	-
29	Tora	Tora			No	No	No	-----	No	No	Nil	4	Nil	-----	-
30	Jamura	Jamurda			No	No	No	-----	No	No	Nil	2	Nil	-----	-
31	Bargaon	Bargaon			No	No	No	-----	No	No	Nil	2	Nil	-----	-
32	Barahagoda	Ambasada			No	No	No	-----	No	No	Nil	1	Nil	-----	-
33	N Jampali	Sarla			No	No	No	-----	No	No	Nil	1	Nil	-----	-
34	Adgaon	Adgaon			No	No	No	-----	No	No	Nil	1	Nil	-----	-
35	Bardol	Bardol			No	No	No	-----	No	No	Nil	1	Nil	-----	-
36	Dhanger	Dhanger			No	No	No	-----	No	No	Nil	1	Nil	-----	-

																-	
37	Paikmal	Paikmal	Paikmal							Yes	124.02	One (1)					
38			Ranjitpur							Yes	86.95						
39			Salepali							Yes	134.92						
40			Kokanara							Yes	159.42						
41			Dandapat							Yes	3.50						
42			Durgapali							Yes	2.00						
43			Georgegarh							Yes	70.34						
44			Khandijharan							Yes	84.88						
45			Palsada	Palsada						Yes	347.53						
46				Kuapali						Yes	123.40						
47				Bodasamabar						Yes	243.86						
48				Goibahali						Yes	109.40						
49				Khaira						Yes	298.72						
50			Kermelabahal	Kermelabahal						Yes	76.44						
51				Gondpali						Yes	131.66						
52				Haridatal						Yes	247.41						

53		Khandasibanji							Yes	189.63				
54		Bijadihi							Yes	334.15				
55		Bhagatpur							Yes	220.36				
56		Denglikendu							Yes	23.02				
57	Bhengarajpur	Bhengarajpur							Yes	186.73				
58		Jhenganadihi							Yes	165.05				
59		Majhipali							Yes	94.60				
60		Lergaon							Yes	48.29				
61		Pipalpali							Yes	101.16				
62		Sadanandapur							Yes	91.16				
63		Banmal							Yes	96.79				
64		Rasmunda							Yes	103.67				
65		Malda							Yes	147.48				
66		Nagdihi							Yes	81.13				
67	Kechhodadar	Kechhodadar							Yes	170.05				
68		Chheliamal							Yes	162.70				
69		Frejarpur							Yes	138.60				
70		Hirapur							Yes	164.77				

71		Maharanimeripur							Yes	130.83				
72		Jharmunda							Yes	232.68				
73	Temri	Temri							Yes	383.39				
74		Sodha							Yes	165.48				
75		Khursapali							Yes	99.65				
76		Dhandupali							Yes	146.36				
77		Sukhatal							Yes	6.00				
78	Mandiadhipa	Mandiadhipa							Yes	250.21				
79		Nuagaon							Yes	101.30				
80		Mundhela							Yes	172.03				
81		Karlamal							Yes	49.36				
82		Chuhapali							Yes	125.46				
83		Kenabuda							Yes	85.53				
84	Mithapali	Mithapali							Yes	144.03				
85		Gurunda							Yes	54.45				
86		Katangpali							Yes	149.20				
87		Dunguripali							Yes	147.49				

88		Buturakhamar							Yes	89.41				
89	Mandosil	Mandosil							Yes	389.44				
90		Kadoghucha							Yes	87.05				
91		Dumberbahal							Yes	186.05				
92		Dharol							Yes	208.33				
93		Bhutmunda							Yes	241.71				
94	Kansada	Kansada							Yes	394.42				
95		Dhenkimunda							Yes	360.31				
96		Barpali							Yes	280.40				
97		Gadgaon							Yes	175.46				
98		Nilathar							Yes	171.91				
99	Jhitiki	Jhitiki							Yes	243.57				
100		Khaliyamunda							Yes	169.17				
101		Patharel							Yes	239.50				
102		Muneikel							Yes	255.14				
103	Chhatgaon	Chhatgaon							Yes	260.67				
104		Brahmandihi							Yes	159.28				

105		Ghuchapali							Yes	130.78				
106		Kututamal							Yes	229.48				
107		Paraskhandi							Yes	112.57				
108	Bhubaneswar	Bhubaneswarpur							Yes	401.75				
109		Jogendranathpur							Yes	185.34				
110		Kapilaspur							Yes	133.31				
111	Jamseth	Jamseth							Yes	243.05				
112		Cherengajhanj							Yes	188.29				
113		Dudukijharia							Yes	449.43				
114		Kharamal							Yes	153.11				
115		Bheruamunda							Yes	206.07				
116	Chhindeikela	Chhindeikela							Yes	331.41				
117		Baraparlia							Yes	115.86				
118		Makhanamunda							Yes	156.63				

11 9		Malpada							Yes	257.99				
12 0	Jharbandh	Jharbandh							Yes	204.40				
12 1		Patrapali							Yes	153.90				
12 2		Temerimal							Yes	275.65				
12 3		Jalgarh							Yes	144.65				
12 4		Menkamunda							Yes	132.90				
12 5		Ganjadabar							Yes	179.93				
12 6	Bartunda	Bartunda							Yes	278.60				
12 7		Purena							Yes	260.87				
12 8		Motipali							Yes	87.82				
12 9		Nuapatrapali							Yes	49.59				
13 0		Marjyadapali							Yes	105.86				
13 1		Badibahal							Yes	119.33				
13 2		Bhuinkhar							Yes	141.85				
13		Brahmantal							Yes	93.36				

3														
13 4	Mithapali	Bahabalmath							Yes	4.00				
13 5		Pipalkhunta							Yes	114.14				
13 6		Manmathpali							Yes	36.61				
13 7		Kudhariphasa							Yes	130.06				
13 8		Loudmal							Yes	105.60				
13 9		Manbhang							Yes	84.54				
14 0		BIJEPUR	BIJEPUR	157 7	6298				Yes	402.16				
14 1			KEUTIPALI	224	799				Yes	214.99				
14 2			KANDHARA	163	662				Yes	147.09				
14 3			BAUNSPOLA	286	1019				Yes	223.97				
14 4			J. NUAPALI						Yes	99.35				
14 5	BIJE PUR	JARING	JARING	938	3479				Yes	545.25				
14 6			M.GONDPALI	284	1169				Yes	150.42				
14			PURNA	265	954				Yes	112.18				

7														
148	SAMALAI PADAR	MANOHARP ALI	153	582					Yes	111.79				
149		SAMALAI PADAR	380	1355					Yes	337.38				
150		BILEIPALI	147	543					Yes	174.78				
151		MANPUR	508	1737					Yes	452.09				
152	CHARPAL I	CHARPALI	444	1661					Yes	452.11				
153		KALANGAPALI	134	494					Yes	150.63				
154		KARLE	156	613					Yes	123.06				
155		GUDIMUNDA	200	751					Yes	189.13				
156	BADBAUSEN	BADBAUSEN	388	1479					Yes	400.65				
157		KURLAMUNDA	111	444					Yes	229.90				
158		ARDA	160	671					Yes	200.76				
159		DEHERIPALI	86	338					Yes	79.93				
160		K. GONDPALI	166	599					Yes	210.50				

16 1		KURKUTA	164	686						Yes	244.77				
16 2		AILPUR	222	844						Yes	310.30				
16 3		BRAHMANIP ALI	114	405						Yes	112.00				
16 4	PATHARL A	PATHARLA	460	1786						Yes	579.94				
16 5		KHUNTAPALI	304	1138						Yes	242.38				
16 6		DARLIPALI	207	758						Yes	250.15				
16 7	SAIPALI	SAIPALI	321	1218						Yes	315.40				
16 8		PUTUKA	274	1032						Yes	244.40				
16 9		PUTUKIGRI JAL	207	903						Yes	140.40				
17 0		MAHULPALI	139	503						Yes	103.12				
17 1		SALHEDAMK I	105	447						Yes	96.09				
17 2	LAUMUN DA	LAUMUNDA	893	3441						Yes	487.37				
17 3		TRANGURUP ADAR	277	973						Yes	238.23				
17 4		BUDADHAR A	36	129						Yes	84.55				
17		SATBANDH	212	746						Yes	227.76				

5														
17 6		CHERENGA MUNDA	151	585					Yes	62.64				
17 7		RANIMAL	138	557					Yes	49.98				
17 8		KHANDA	233	883					Yes	205.40				
17 9	BENIACH AL	BENIACHAL	313	1316					Yes	425.58				
18 0		TILEIMAL	479	1740					Yes	458.84				
18 1		BHETIAPAD AR	128	486					Yes	111.98				
18 2	BADBRAH MANI	BADBRAHM ANI	228	981					Yes	188.66				
18 3		TENGRA	333	1197					Yes	268.42				
18 4		KHALIAPALI	195	932					Yes	153.09				
18 5		KATAPALI	235	1003					Yes	122.00				
18 6	GANTHIA PALI	GANTHIAPA LI	282	1333					Yes	271.24				
18 7		MAHABERN A	100	385					Yes					
18 8		BADIPALI	188	824					Yes					
18 9		BARKANI	153	577					Yes	104.49				

19 0		RANGAMATI A	218	774						Yes	98.97				
19 1	PAHANDI	PAHANDI	448	1726						Yes	422.51				
19 2		JHIRLIPALI	88	397						Yes	140.31				
19 3		KALANGADE RA	134	494						Yes	53.11				
19 4		JAMPALI	174	684						Yes	183.49				
19 5		KESAIPALI	98	346						Yes	132.29				
19 6	PADA	PADA	691	3136						Yes	665.97				
19 7		RENGALIPAL I	183	737						Yes	246.61				
19 8		P.GONDPALI	143	599						Yes	86.16				
19 9		BHOIPALI	52	203						Yes	86.31				
20 0		MAJHIPALI	114	550						Yes	135.17				
20 1		BANJIDUNG URI	97	452						Yes	119.73				
20 2	JOKHIPAL I	JOKHIPALI	389	1514						Yes	407.53				
20 3		PRADHANM AL	229	912						Yes	255.05				
20		LITIPALI	91	363						Yes	141.64				

4														
205		CHARPALI	68	235						Yes	64.33			
206		PHULERPALI	153	578						Yes	221.88			
207		KHA.NUAPALI	74	305						Yes	116.62			
208	BHATIGAUN	BHATIGAON	289	1053						Yes	208.24			
209		MAJHIPALI	228	859						Yes	161.83			
210		BADIPALI	388	1474						Yes	352.16			
211		BHATIBAHALI	91	342						Yes	88.60			
212		RENGALPATRA	113	438						Yes	97.08			
213		SANDHIBAHALI	127	425						Yes	85.11			
214	M.SRIGIDA	M. SRIGIDA	433	1615						Yes	368.90			
215		J.SRIGIDA	162	596						Yes	169.86			
216		BALANDA	292	1014						Yes	349.17			
217	TALPADAR	TALPADAR	627	2499						Yes	731.17			
218	TALPADAR	KANPURI	243	949						Yes	365.30			

219	TALPADA	K.NUAPALI	181	663						Yes	255.25				
	R														
220	SANBAUSEN	SANBAUSEN	267	977						Yes	335.34				
221		MUNDOMUHUL	217	785						Yes	227.68				
222		JHALPALI	242	938						Yes	217.71				
223		BUROMAL	142	660						Yes	264.16				
224		BARGODA	351	1326						Yes	308.71				
225	BARMUNDA	BARMUNDA	535	2067						Yes	615.63				
226		BHALUBAHAL	177	666						Yes	175.73				
227		BANDUPALI	269	1051						Yes	301.85				
228		MASANABAHAL	76	332						Yes	111.75				
229	KHARMUNDA	KHARMUNDA	588	2121						Yes	428.02				
230		AIMAL	206	750						Yes	187.37				
231		KARNAPA	99	370						Yes	132.48				
232		BARANGABAHAL	142	481						Yes	132.40				

233	T.GANDAPALI	T.GANDAPALI	337	1309						Yes	256.12				
234		KANDHDIHI	125	474						Yes	66.83				
235		RANGAMATI A	127	441						Yes	166.44				
236		DHUMAPALI	242	910						Yes	252.10				
237		LUHURAPALI	207	790						Yes	147.19				
238	BAIRAKHAPALI	BAIRAKHAPALI	218	872						Yes	162.86				
239		SADHUPALI	405	1474						Yes	298.36				
240		KATAPALI	109	436						Yes	132.40				
241	BUDAPALI	BUDAPALI	409	1474						Yes	262.00				
242		LEMDHAR	389	1631						Yes	366.13				
243		PIPILIPALI	104	484						Yes	120.60				
244		BHALUBAHAL	188	839						Yes	135.52				
245		BHAIROPUR	126	528						Yes	118.65				
246		MANIKCHAU RA	168	647						Yes	158.88				
24	SURUBALI	SURUBALI	65	261						Yes	137.34				

7															
24 8		JALPALI	466	1909						Yes	390.92				
24 9		SARGIPALI	346	1304						Yes	360.25				
25 0	Lakhamara	Lakhamara	436	1562						Yes	160.776				
25 1	Lakhamara	Dhumabhata	476	1812						Yes	410.672				
25 2	Lakhamara	Kulanti	301	1073						Yes	220.785				
25 3	Lakhamara	Darlipali	170	616						Yes	159.675				
25 4	Lakhamara	Pujharipali	142	450						Yes	77.178				
25 5	Lakhamara	Kudhrepali	157	663						Yes	136.346				
25 6	Lakhamara	Bambarit	187	707						Yes	141.653				
25 7	Lakhamara	Mahulpali	118	475						Yes	81.616				
25 8	Chardapali	Chardapali	123	511						Yes	85.554				
25 9	Chardapali	Changaria	213	716						Yes	109.028				
26 0	Chardapali	Loharkot	285	1186						Yes	209.438				
26 1	Chardapali	Lahandipur	135	469						Yes	81.400				

26 2	Chardapali	Gundichadihi	62	263						Yes	33.725				
26 3	Bukuramunda	Bukuramunda	417	1502						Yes	287.110				
26 4	Bukuramunda	Palsen	140	527						Yes	162.988				
26 5	Bukuramunda	Lahangir	456	1791						Yes	401.436				
26 6	Bukuramunda	Mahulpali	0	0						Yes	76.656				
26 7	Badikata	Badikata	448	1797						Yes	567.037				
26 8	Badikata	Saplahar	785	2798						Yes	639.840				
26 9	Badikata	Ghensara	296	981						Yes	161.064				
27 0	Badikata	Gondpali	111	422						Yes	78.005				
27 1	Saraikela	Sareikela	435	1668						Yes	596.800				
27 2	Saraikela	Sambalpuri	334	1285						Yes	239.224				
27 3	Saraikela	Baitalbhata	299	1269						Yes	318.654				
27 4	Saraikela	Sukulipahar	191	692						Yes	220.822				
27 5	Purena	Murhapali	208	818						Yes	109.864				
27	Purena	Khuntapali	148	563						Yes	57.544				

6														
27 7	Purena	Bageijuri	159	678					Yes	66.433				
27 8	Purena	sativata	275	1158					Yes	98.607				
27 9	Purena	Purena	420	1720					Yes	270.100				
28 0	Mahulpali	Mahulpali	482	2017					Yes	309.662				
28 1	Mahulpali	Kendubhata	68	279					Yes	43.740				
28 2	Mahulpali	Darbekela	227	1010					Yes	124.857				
28 3	Mahulpali	Salegudi	132	443					Yes	71.617				
28 4	Loharpali	Loharpali	490	1880					Yes	247.857				
28 5	Loharpali	Kabibarpur	87	369					Yes	30.043				
28 6	Loharpali	Gambharidihi	172	734					Yes	96.046				
28 7	Loharpali	Kadalimunda	145	598					Yes	94.053				
28 8	Loharpali	Barbhata	172	719					Yes	77.882				
28 9	Loharpali	Sargijuri	211	823					Yes	130.637				
29 0	Bhueunria	Bheunria	724	3129					Yes	223.649				

29 1	Bhueunria	Budhapali	415	1835						Yes	168.340				
29 2	Bhueunria	Deoli	401	1691						Yes	299.827				
29 3	Kansingha	Kansingha	303	1111						Yes	140.071				
29 4	Kansingha	Nuapali	213							Yes	75.674				
29 5	Kansingha	Goudpali	151	663						Yes	81.866				
29 6	Kansingha	Chandipali	176	666						Yes	86.258				
29 7	Kansingha	Sarasmal	138	552						Yes	78.500				
29 8	Kansingha	Khuntabandh	UI	UI						Yes	6.889				
29 9	Kansingha	Ramedega	68	260						Yes	29.217				
30 0	Kansingha	Baidpali	57	206						Yes	30.218				
30 1	Kansingha	Dhumaberna	75	267						Yes	29.047				
30 2	Charpali	Nagenmal	158	603						Yes	77.457				
30 3	Charpali	Charpali	212	808						Yes	96.804				
30 4	Charpali	Lambarjuna	196	818						Yes	72.890				
30	Charpali	Bhalukana	32	127						Yes	26.320				

5														
30 6	Charpali	Jamkhar	77	291					Yes	44.496				
30 7	Charpali	Khemedkhar	164	624					Yes	40.729				
30 8	Charpali	Kendumunda	50	200					Yes	29.103				
30 9	Charpali	Halkadadar	68	252					Yes	38.737				
31 0	Charpali	Singhimunda	88	319					Yes	48.146				
31 1	Charpali	Mahanpali	10	45					Yes	6.889				
31 2	Barihapli	Bairhapali	325	1224					Yes	94.304				
31 3	Barihapli	Chakakhalia	110	460					Yes	48.856				
31 4	Barihapli	Khujiani	236	767					Yes	112.520				
31 5	Barihapli	Ambamunda	163	586					Yes	71.964				
31 6	Barihapli	Ganjauda	66	241					Yes	32.948				
31 7	Barihapli	Patrapali	181	675					Yes	72.617				
31 8	Barihapli	Banjhapali	104	390					Yes	50.192				
31 9	Dangaghat	Dangaghat	332	1298					Yes	99.795				

320	Dangaghat	Pathuri	313	1166						Yes	129.175				
321	Dangaghat	Puderkhar	209	855						Yes	77.664				
322	Dangaghat	Kumunibahali	142	623						Yes	52.917				
323	Dangaghat	Salebahali	27	100						Yes	19.524				
324	Jamala	Jamala	795	3193						Yes	272.162				
325	Jamala	Dunguripali	206	796						Yes	82.124				
326	Jamala	Kudopali	191	816						Yes	87.753				
327	Sargibahal	Gajendrapur	UI	UI						Yes	1.084				
328	Sargibahal	Arjunnagar	UI	UI						Yes	10.674				
329	Sargibahal	Sargibahal	453	1837						Yes	152.811				
330	Sargibahal	Bishipali	327	1362						Yes	168.133				
331	Sargibahal	Pandaripani	127	471						Yes	45.247				
332	Sargibahal	Ichhapali	153	961						Yes	76.124				
333	Sargibahal	Dholbandh	291	1094						Yes	123.213				
33	Sargibahal	Panchabhaya	151	576						Yes	27.600				

4														
33 5	NAC	Padampur							Yes	332.224				
33 6	Barikel	Barikel	508	3110					Yes	249.858				
33 7	Barikel	Singghanpur	406	1743					Yes	145.664				
33 8	Barikel	Charpali	380	1977					Yes	152.581				
33 9	Barikel	Chitakhhol	53	209					Yes	13.853				
34 0	Barikel	Fatamunda	236	878					Yes	174.376				
34 1	Khaliapali	Khaliapali	154	627					Yes	95.273				
34 2	Khaliapali	Bajenmunda	211	838					Yes	110.529				
34 3	Khaliapali	Judistirpur	58	214					Yes	14.128				
34 4	Khaliapali	Bentakarpur	82	310					Yes	27.038				
34 5	Khaliapali	Dunadihi	215	932					Yes	74.949				
34 6	Khaliapali	Tendapadar	159	614					Yes	60.318				
34 7	Khaliapali	Mundomahul	126	532					Yes	51.178				
34 8	Khaliapali	Chakmakjuri	82	337					Yes	41.045				

349	Khaliapali	Bheluankhol	60	232						Yes	14.731				
350	Khaliapali	Sahajpani	50	200						Yes	18.335				
351	Khaliapali	Gailguda	148	577						Yes	24.066				
352	Khaliapali	Badimal	304	1165						Yes	92.665				
353	Khaliapali	Jhankarpali	317	1351						Yes	155.068				
354	Khaliapali	Govindpur	0	0						Yes	5.636				
355	Dahita	Dahita	650	2692						Yes	218.492				
356	Dahita	Bijamal	153	562						Yes	63.284				
357	Dahita	Sargipali	174	692						Yes	63.713				
358	Dahita	Bhaludunguri	55	231						Yes	24.831				
359	Dahita	Bankikhaman	44	171						Yes	15.288				
360	Dahita	Dangachhancha	434	1482						Yes	132.599				
361	Dahita	Ambabahal	190	795						Yes	129.339				
362	Dahita	Nuapali	121	490						Yes	47.207				

36 3	Dahita	Sulia	23	104						Yes	7.856				
36 4	Dahita	Ambadahan	90	347						Yes	19.344				
36 5	Dahita	Lederpali	84	352						Yes	52.166				
36 6	Buden	Buden	293	1133						Yes	93.938				
36 7	Buden	Fulmatipur	227	839						Yes	53.165				
36 8	Buden	Kukurimunda	177	633						Yes	52.635				
36 9	Buden	Bardapali	75	297						Yes	33.237				
37 0	Buden	Bukajhula	199	789						Yes	49.297				
37 1	Buden	Siletpali	194	802						Yes	71.298				
37 2	Buden	Jaypur	134	527						Yes	132.297				
37 3	Buden	Dhaunlibahal	134	458						Yes	30.619				
37 4	Buden	Amarkhol	22	88						Yes	11.558				
37 5	Buden	Batipathar	63	241						Yes	36.519				
37 6	Buden	Khatua	UI	0						Yes	9.448				
37	Buden	Raibahadurpur	95	353						Yes	63.914				

7															
37 8	Buden	Narendrapur	61	234						Yes	17.966				
37 9	Buden	Bhitarkhol	UI	0						Yes	1.615				
38 0	Dahigaon	Dahigoan	474	1710						Yes	124.372				
38 1	Dahigaon	Tentelkhunti	107	458						Yes	33.182				
38 2	Dahigaon	Darliguda	146	660						Yes	59.523				
38 3	Dahigaon	Bubuda	206	764						Yes	44.368				
38 4	Dahigaon	Brahamandihi	265	994						Yes	32.101				
38 5	Jamartala	Jamartala	329	1258						Yes	135.112				
38 6	Jamartala	Antarta	208	829						Yes	69.316				
38 7	Jamartala	Kantheswarapur	31	120						Yes	26.478				
38 8	Jamartala	Banjujhula	54	269						Yes	109.670				
38 9	Jamartala	Beheratal	143	512						Yes	52.678				
39 0	Jamartala	Garbhanakhol	UI	UI						Yes	56.424				
39 1	Jamartala	Birhipali	147	599						Yes	118.709				

39 2	Budamal	Budamal	357	1500						Yes	52.963				
39 3	Budamal	Luhakhan	155	642						Yes	12.130				
39 4	Budamal	Bheluanpadar	78	273						Yes	1.466				
39 5	Budamal	Guthurla	368	1581						Yes	126.919				
39 6	Budamal	Khairpali	488	2073						Yes	111.984				
39 7	Kansar	Kansar	199	878						Yes	83.764				
39 8	Kansar	Guchapali	14	52						Yes	66.392				
39 9	Kansar	Gadbhati	231	1019						Yes	136.507				
40 0	Kansar	Keutenbahali	62	276						Yes	50.994				
40 1	Kansar	Bandupali	372	1327						Yes	156.147				
40 2	Kansar	Sampia	211	880						Yes	105.264				
40 3	Kansar	Banupali	142	595						Yes	97.336				
40 4	Kansar	Kudasingha	245	1039						Yes	129.933				
40 5	Kansar	Firupali	39	158						Yes	12.450				
40	Gyan	Gyan								Yes	1099.416				

6														
40 7	Gyan	Dhauramunda							Yes	208.815				
40 8	Gyan	Khaliamunda							Yes	378.503				
40 9	Palsapali	Ambamunda							Yes	254.646				
41 0	Palsapali	Ghanamal							Yes	684.456				
41 1	Palsapali	Chandrapur							Yes	32.453				
41 2	Palsapali	Nuapali							Yes	279.308				
41 3	Palsapali	Palsapali							Yes	416.318				
41 4	Palsapali	Sampali							Yes	201.332				
41 5	Palsapali	Sarangpur							Yes	307.545				
41 6	Melchhamu nda	Kurlubahal							Yes	286.785				
41 7	Melchhamu nda	Jhunugapali							Yes	504.273				
41 8	Melchhamu nda	Tal							Yes	604.860				
41 9	Melchhamu nda	Telmahul							Yes	841.693				
42 0	Melchhamu nda	Dubulabahal							Yes	336.856				

42 1	Melchhamu nda	Pandaripani								Yes	329.477				
42 2	Melchhamu nda	Budhimal								Yes	175.964				
42 3	Melchhamu nda	Belmunda								Yes	381.173				
42 4	Melchhamu nda	Matiamahul								Yes	114.522				
42 5	Melchhamu nda	Melchhamunda								Yes	432.302				

(The list of villages vulnerable to different disasters to be maintained in Excel Format and to be uploaded with the volume II of the DDMP in the district portal)

Table-3.3-List of Hospitals/ Health Centres Exposed to Cyclone

Sl. No.	Name & Location of the Hospital/ Health Centre	Gram Panchayat Name	Block Name
1			
2			
3			
4			
5			
6			
7			
8			
9			
10			

Table-3. 4-List of Schools/ AWC exposed to Cyclone

Sl. No.	Name & Location of the School	Gram Panchayat Name	Block Name
1			
2			
3			
4			
5			
6			
7			
8			
9			
10			

Table -3.5-Roads exposed to Cyclone (Storm Surge)

Sl. No.	Road exposed to cyclone (storm surge) (From -----To)	Road Type	Length in Km	Block Name
1				
2				
3				
4				
5				
6				
7				
8				
9				
10				

Table -3.6 -List of Hospitals/ Health Centres Exposed to Tsunami

Sl. No.	Name & Location of the Hospital/ Health Centre	Gram Panchayat Name	Block Name
1			
2			
3			
4			
5			
6			
7			
8			
9			
10			

Table-3.7-List of Schools/AWC Exposed to Tsunami

Sl. No.	Name & Location of the School	Gram Panchayat Name	Block Name
1			
2			
3			
4			
5			
6			
7			
8			
9			
10			

Table-3. 8-Roads exposed to Tsunami

Sl. No.	Road exposed to Tsunami (From -----To)	Road Type	Length in Km	Block Name
1				
2				
3				
4				
5				
6				
7				
8				
9				

Table -3.9-List of Hospitals/ Health Centres Exposed to Flood

Sl. No.	Name & Location of the Hospital/ Health Centre	No. of Beds	Gram Panchayat Name	Block Name	Flood Causing Agent
1					
2					
3					
4					
5					
6					
7					
8					
9					
10					

Table-3.10-List of Schools/ AWC exposed to Flood

Sl. No.	Name & Location of the School	Gram Panchayat Name	Block Name	Flood Causing Agent
1				
2				
3				
4				
5				
6				
7				
8				
9				
10				

Table-3. 11-Roads exposed to Flood

Sl. No.	Road exposed to Flood (From -----To)	Road Type	Length in Km	Flood Causing Agent	Block Name
1					
2					
3					
4					
5					
6					
7					
8					

Table-3.12-List of Hospitals/ Health Centres Exposed to Land Slide

Sl. No.	Name & Location of the Hospital/ Health Center	Land Slide Zone/ Area/ Location	Block Name
1			
2			
3			
4			
5			
6			
7			
8			
9			
10			

Table -3.13-List of Schools/ AWC Exposed to Land Slide

Sl. No.	Name & Location of the School/ AWC building	Land Slide Zone/ Area/ Location	Block Name
1			
2			
3			
4			
5			
6			
7			
8			

Table-3. 14-Hospitals adjacent to Major Industrial Establishment/ Chemical Storage Points

Sl. No.	Name & Location of the Industry/ Factory/ Chemical Storage Points	Name and location of the Hospital/ Health Center	Gram Panchayat	Block
1				
2				

Table-3.15-Schools and AWC adjacent of Major Industrial Establishments/ Chemical Storage Point

Sl. No.	Name & Location of the Industry/ Factory/ Chemical Storage Points	Name of School/ AWC.	Gram Panchayat	Block
1				
2				

Table -3.16 -Village wise details of Population Requiring Special Care

Sl. No.	Block / Name	Gram Panchayat Name	Village Name	Total No. of HHs	Total Population	No. of HHs headed by Women	No. of HHs headed by PWD	Child Population		No. of Persons With Disability (PWD)		No. of Widow	No. of Orphans		No. of Aged Persons (60 and above)		No. of Pregnant and lactating mothers
								0-5 Years	6-14 Years	M	F		M	F	M	F	
1																	
2																	
3																	
4																	
5																	
6																	
7																	
8																	
9																	
10																	
11																	
12																	
13																	
14																	
15																	
16																	

(Note: The data to be collected from all the villages of the district with the help of Anganwadi Workers and Ward Members and to be maintained in the Excel format)

Chapter-4

Important Telephone Numbers-

State Level:

Sl. No.	Office/ Institution	Name & Designation	Mobile No.	Office Phone No.
1	SRC, Bhubaneswar	Special Relief Commissioner		0674-2534180
2	OSDMA	Managing Director		0674-2395531
3	SRC, Bhubaneswar	Addl.Relief Commissioner		0674-2390161
4	SRC, Bhubaneswar	Dy. Relief Commissioner		0674-2391601
5	SRC, Bhubaneswar	Asst. Financial Adviser		
6	OSDMA	Executive Director(F&A)		0674-2395398
7	OSDMA	Executive Director(Projects)		
8	OSDMA	Consultant (Admn.)		
9	OSDMA	Chief General Manager(Project)		
10	OSDMA	Chief General Manager		0674-2395398
11	OSDMA	General Manager		
12	OSDMA	General Manager(F&A)		
13	OSDMA	General Manager(Mech)		
14	OSDMA	Deputy General Manager(T&C)		
15	OSDMA	Deputy General Manager	8895616988	
16	OSDMA	GIS Expert and Environment Expert		
17	OSDMA	Shelter Coordinator and Social Management Exert	9438281225	
18	OSDMA	System Expert & MIS Specialist		
19	OSDMA	Sri Laxminarayan Nayak State Project Officer	9437357587	
20	OSDMA	Sri Sutanu Kumar Thakur State Project Officer	9437240597	

21	OSDMA	Sri Gouri Sankar Mishra State Project Officer	7205305330	7750806026
----	-------	--	------------	------------

District Level:

Designation	Name of the officer/	Telephone number Office / Res		Mobile/Cell No.
Collector & Dist. Magistrate	Ms. Monisha Banerjee, IAS	232340 (O) 232840 (fax)	230041 (Res) 231300 (fax)	9439779006/ 9937979181
Supdt. of Police	Sri. Parmar Smit Parshottmadas , IPS	234480 233150- fax	234343	9438916490
A.D.M.	Sri Mirdha Toppo , OAS (SAG)	235040	247122	9437836824 8249137965
P.D., DRDA	Sri Krutibash Rout, OAS (S)	234499	235041	9437333757
President, Zilla Parishad	Mrs. Manini Bhoi	234784		8895015148
Vice-President, Zilla Parishad	Sri Mohan Luha	234783		9178236268
Sub-Collector, Bargarh	Sri Suvendu Samal	234345	234346 230246 (Fax)	9437790442
Sub-Collector, Padampur	Sri Trilochan Patra	06683- 223401	223402	8328888207
P.D. Watershed & Dy. Dir, Soil	Sri Bijaya Mohan Rayal	246549		9438818708
C.S.O.	Dasarathi Soren	246041		9438200033/ 9437036316
D.E.O	Sri Mitrabhanu Katchhaba	246608		9437082963
D.E.O.	Sri. Mitrabhanu Katchhaba	233466		9437082963

D.W.O.	Sri. Bharat Bhusan Biswal	230956		9439777774
D.S.W.O.	Tahir Hussain	247009 / 247209		9178197979
D.I. P.R. O	Smt. Kalyani Das	246481		9437240530
CDMO	Dr. Arun Kumar Patra	232804		9439982249
SDMO, Padampur	Dr. Tahasil Sahoo	06683- 233253		9439982262
Food Inspector (o/o- CDMO)	P.R Mandal	234741		9937401811
CDVO	Dr Hemanta Dash	233253		7978522055
DD, Agriculture	Dinabandhu Gandhi	230454		7853882080
CDAO, Bargarh	Santosh Kumar Maharana	233354		9861523495
Asst. Director, Horticulture, Bargarh/Padampur	Govinda Ch.Panda	246247/ 223413		9439973355
R.T.O.	Sabua Majhi	232697		7735973701
Asst. Dir, Statistics,	Bhimsen Barla	230648		9437348097
DIO, NIC	Sri Raja Rammohan Majhi	234093		9439643312
D.R.C.S.	Trupty Kalyan Sethi	231183		8763356911
ARCS, Bargarh		233183		
ARCS, Padampur	Lingaraj Nayak	223455		8895965909
EE, PWD	Sri Biranchi Kumar Mohanty	234819		9437015415

EE,PHD, Sambalpur	B.D.Mohanty	2412135 2412335-fax		
EE, RD, Bargarh	B.N Meher	230137		9437255306
EE,RD, Padampur	Ramgopal Baliveda	223952		9437984316
SE, WESCO, Bargarh	Sri Surendra Hota	233362		9437057387
EE,BED , TPWODL Bargarh	Sri Satyabrata Panda	233072		9437057949
EE,BWED, Padampur	Sri Anupam Dash	247264		9078880651
EE, LI, Bargarh	Surya Narayan Tripathy			9437554291
EE, Investigation Divn. Ong Dam	Kulamani Seth	06683-223442		9178849800
EE, RWSS	Fakir Mohan Sahoo	233220		8280408033
EE, MI, Padampur	Pradeep Sahu	223418		9437210636

Block/Tehsil Level:

Designation	Name of the officer/	Telephone number Office / Res	Mobile/Cell No.
BDO, Ambabhona	Anupam Ghosh, OAS	268838	9439400997
BDO, Attabira	Sri Biswanath Sahu, OAS	220254	9438326634
BDO, Barpali	Sri Tribikram Kumura OAS	256744	9938581873
BDO, Bargarh	Sri Judhistir Meher , OAS	233162	9437845185 7978275792

BDO, Bhatli	Sri Dharendra Sethi OAS	261230	9438648444
BDO, Padampur	Sankasan Behera , OAS	250337	9437354449
BDO, Jharbandh	Sunil Kumar Meher ,OAS	235530	7978995820
BDO, Paikmal	Sri Upanjali Majhi, OAS	223443	7978916394
BDO, Bijepur	Trupti Majhi, OAS	274030	8895562172
BDO, Gaisilet	Sri Prabin Ku Banua	226630	6370907913 9437700271
BDO, Sohela	Sri Biswaranjan Kar,OAS	220210	9437110229
Tahasildar, Attabira	Soubhgaya Behera	220262	8249719759
Tahasildar, Ambabhona	Sitaram Bhoi		9938668935
Tahasildar, Barpali	Akshya Kumar Bag		8917457545
Tahasildar, Bhatli	P.K Mohapatra	261245	9040133440
Tahasildar, Bargarh	Sanjib Kumar Meher	233189	9777295625
Tahasildar, Bheden	Anil Kumar Hota	240031	9938785158
Tahasildar, Padampur	Satjan Seth	223403	7008268106
Tahasildar, Gaisilet	Monaj Debta	236737	9668710083/82607 76060
Tahasildar, Bijepur	Artratan Trithy	274229	7008471096/94382 60501

Tahasildar, Jharbandh	Seema Sabita Kullu		7735252868
Tahasildar, Paikmal	Manoj Kumar Meher	230401	9937317757
CDPO,Barpali	Smt. Sanjukta Lenka CDPO		8280298823
CDPO Bhatli	Smt. Surama Seth CDPO		9178355385
CDPO Bheden	Smt. Alphonsa Tete , CDPO		9438042941
CDPO Bijepur	Smt. Swarna Manjari Samal CDPO		9437737620
CDPO Bargarh (R)	SMT Parbati Sahoo, CDPO		9437739070
CDPO Bargarh (U)	Smt. Annapurna Kundu, CDPO		7008140789
CDPO Gaisilet	Smt. Swarna Manjari .CDPO I/C		9437737620
CDPO Padampur	Suniti Debta, CDPO		9938040101
CDPO Paikmal	Smt.Kantilata Sahu CDPO		9668378738
CDPO Sohela	Raseswari Sahu, CDPO		9937162622
CDPO Ambabhona	Ahalya Bhue, CDPO		9938075614
CDPO harbandh	SandhyaraniNepak, CDPO		7077593713

CDPO Attabira	Smt. Anuradha Mohanty/CDPO		9178355385
---------------	----------------------------	--	------------

Ambabhona PS	Inspr. B.Ch Sahis		9438916491
Attabira PS	Inspr. Anil Pradhan		9438916492
Ambabhona PS	Inspr. B.Ch Sahis		9438916493
Attabira PS	Inspr. Anil Pradhan		9438916494
Ambabhona PS	Inspr. B.Ch Sahis		9438916495
Attabira PS	Inspr. Anil Pradhan		9438916496
Ambabhona PS	Inspr. B.Ch Sahis		9438916497
Attabira PS	Inspr. Anil Pradhan		9438916498
Ambabhona PS	Inspr. B.Ch Sahis		9438916499
Attabira PS	Inspr. Anil Pradhan		9438916500
Ambabhona PS	Inspr. B.Ch Sahis		9438916501
Attabira PS	Inspr. Anil Pradhan		9438916502
Ambabhona PS	Inspr. B.Ch Sahis		9438916503
Attabira PS	Inspr. Anil Pradhan		9438916504
Ambabhona PS	Inspr. B.Ch Sahis		9438916505
Attabira PS	Inspr. Anil Pradhan		9438916506
Bargarh Fire Station	AFO-Prasana Ku. Behera	06646-233809	7008612320
Ambabhona FS	LFM- Trinath Mishra	7653997079	9937783512
Attabira FS	LFM- Rabinarayan Sahoo	06682- 221101	7978015045
Barpali FS	S.O.- Arun Topno	06646-256055	9692617954

Bhatli FS	LFM-Rabindra Ketan Sahoo	06646-261100	9938399567
Bheden FS	LFM- Anam Amat	06682-257101	9777862991
Bijepur FS	S.O.- Bhramarabor Mohanty	7653822938	7077973175
Gaisilet FS	LFM- Jadunath Sai	8895223369	9937386556
Jharbandh FS	LFM- Stayasibaji Samal	06684-255560	9937435392
Padampur FS	S.O.- Bedabyasa Ping	06683-223499	7894584059
Paikmal FS	LFM- Bimal Samal	06684-250500	9938078472
Sohela FS	S.O.- Dayanidhi Majhi	8280765020	9777465407
O/o BVO, Ambabhona	Dr. Sasmita Biswal, I/c BVO		7325917428
O/o BVO, Attabira	Dr. Jayaprakash Bhanja, BVO		7008747607
O/o BVO, Ambabhona	Dr. Sasmita Biswal, I/c BVO		6691577786
O/o BVO, Attabira	Dr. Jayaprakash Bhanja, BVO		6374407965
O/o BVO, Ambabhona	Dr. Sasmita Biswal, I/c BVO		6057238144
O/o BVO, Attabira	Dr. Jayaprakash Bhanja, BVO		5740068323
O/o BVO, Ambabhona	Dr. Sasmita Biswal, I/c BVO		5422898502
O/o BVO, Attabira	Dr. Jayaprakash Bhanja, BVO		5105728681
O/o BVO, Ambabhona	Dr. Sasmita Biswal, I/c BVO		4788558860
O/o BVO, Attabira	Dr. Jayaprakash Bhanja, BVO		4471389039
O/o BVO, Ambabhona	Dr. Sasmita Biswal, I/c BVO		4154219218
O/o BVO, Attabira	Dr. Jayaprakash Bhanja, BVO		3837049397

Chapter-5

MAPS

**Odisha State
Block-wise Snakebite Casualty
(2015-16 to 2017-18)**

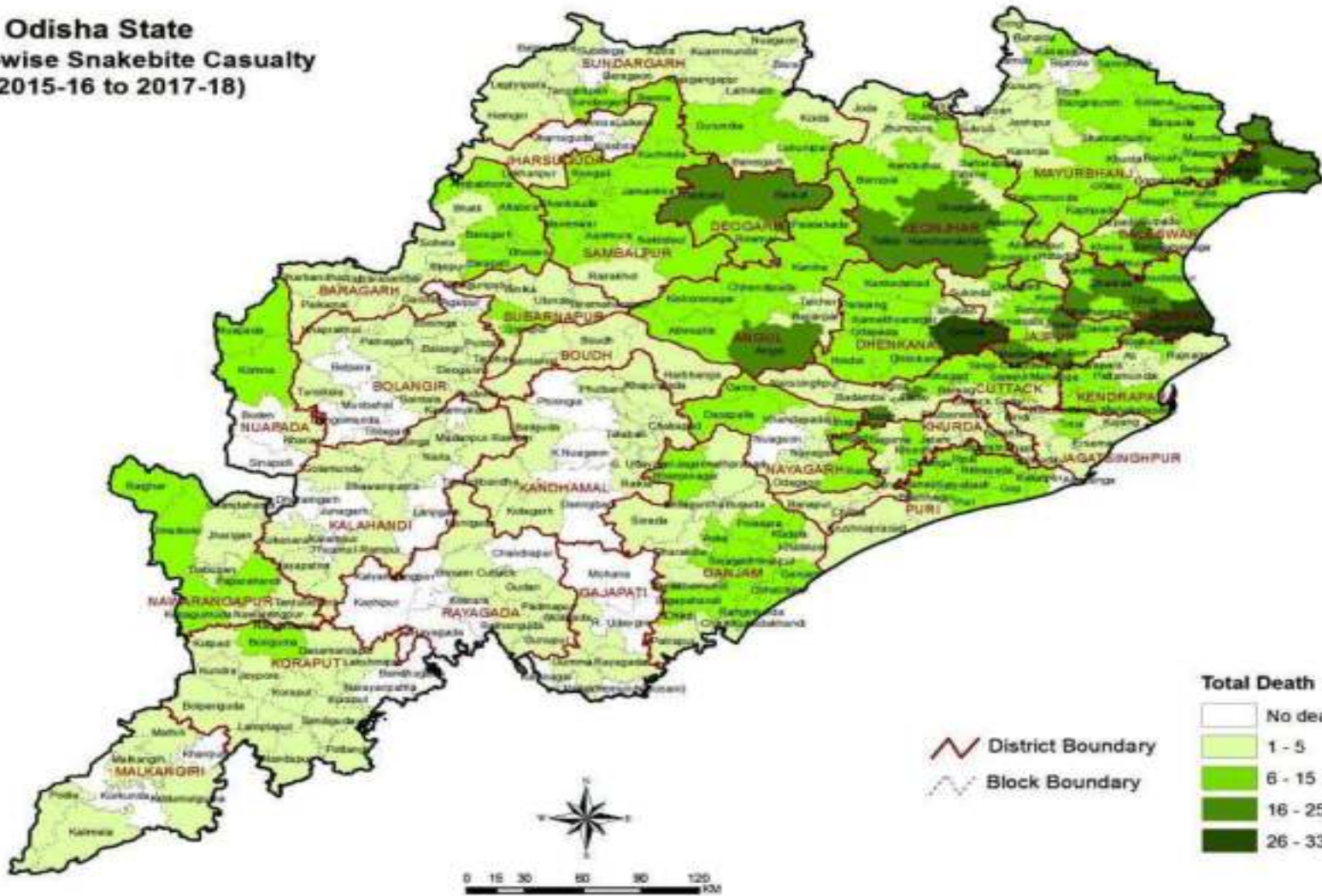

ADMINISTRATIVE MAP OF BARGARH DISTRICT

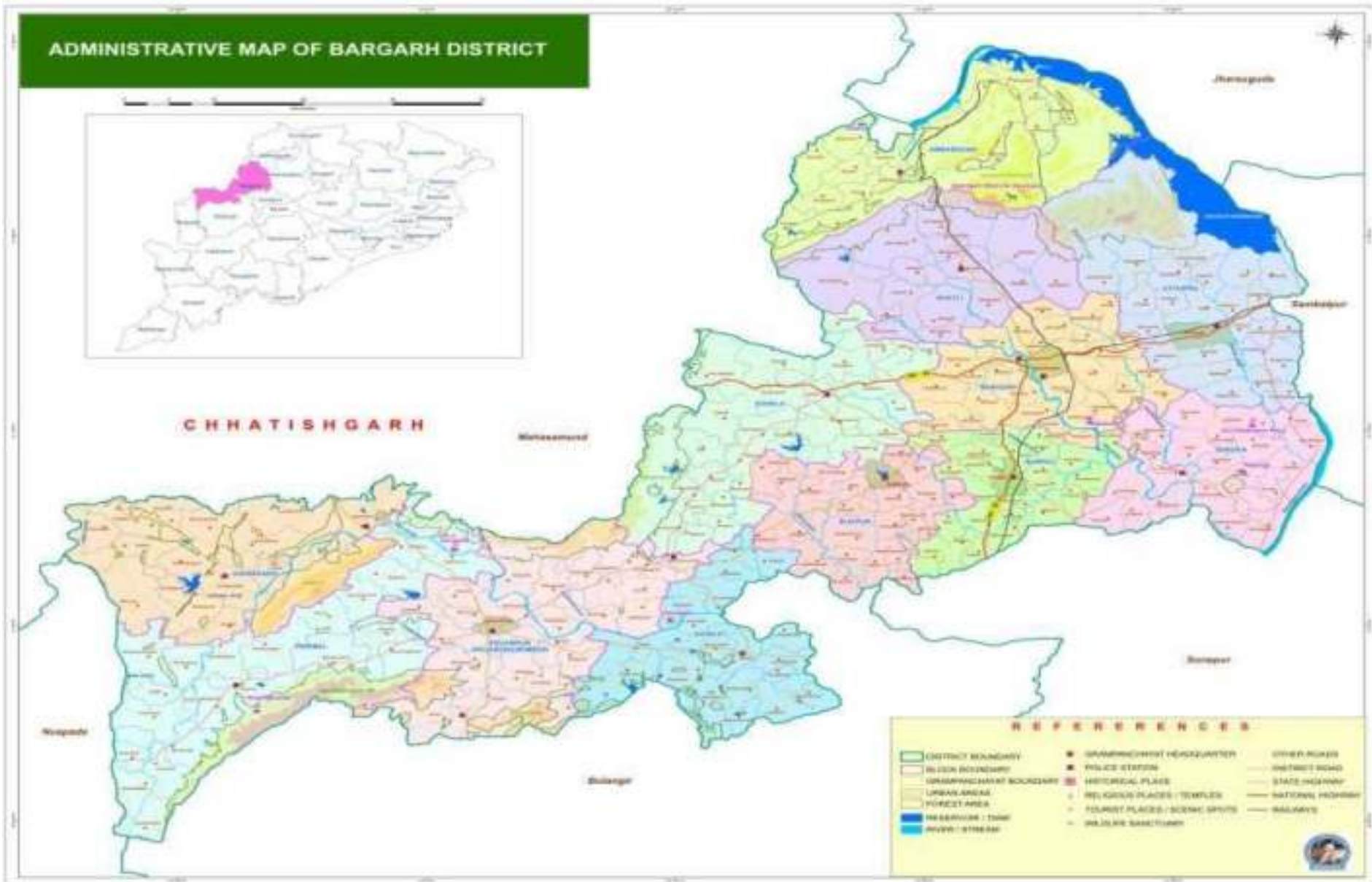

CHHATISHGARH

REFERENCES

DISTRICT BOUNDARY	MUNICIPALITY HEADQUARTER	DISTRICT ROAD
BLOCK BOUNDARY	POLICE STATION	STATE HIGHWAY
SUBDIVISIONAL BOUNDARY	HISTORICAL PLACE	NATIONAL HIGHWAY
URBAN AREA	RELIGIOUS PLACES / TEMPLES	RAILWAYS
FOREST AREA	TOURIST PLACES / SCENIC SPOTS	
RESERVOIR / TANK	WILDERNESS SANCTUARY	
RIVER / STREAM		

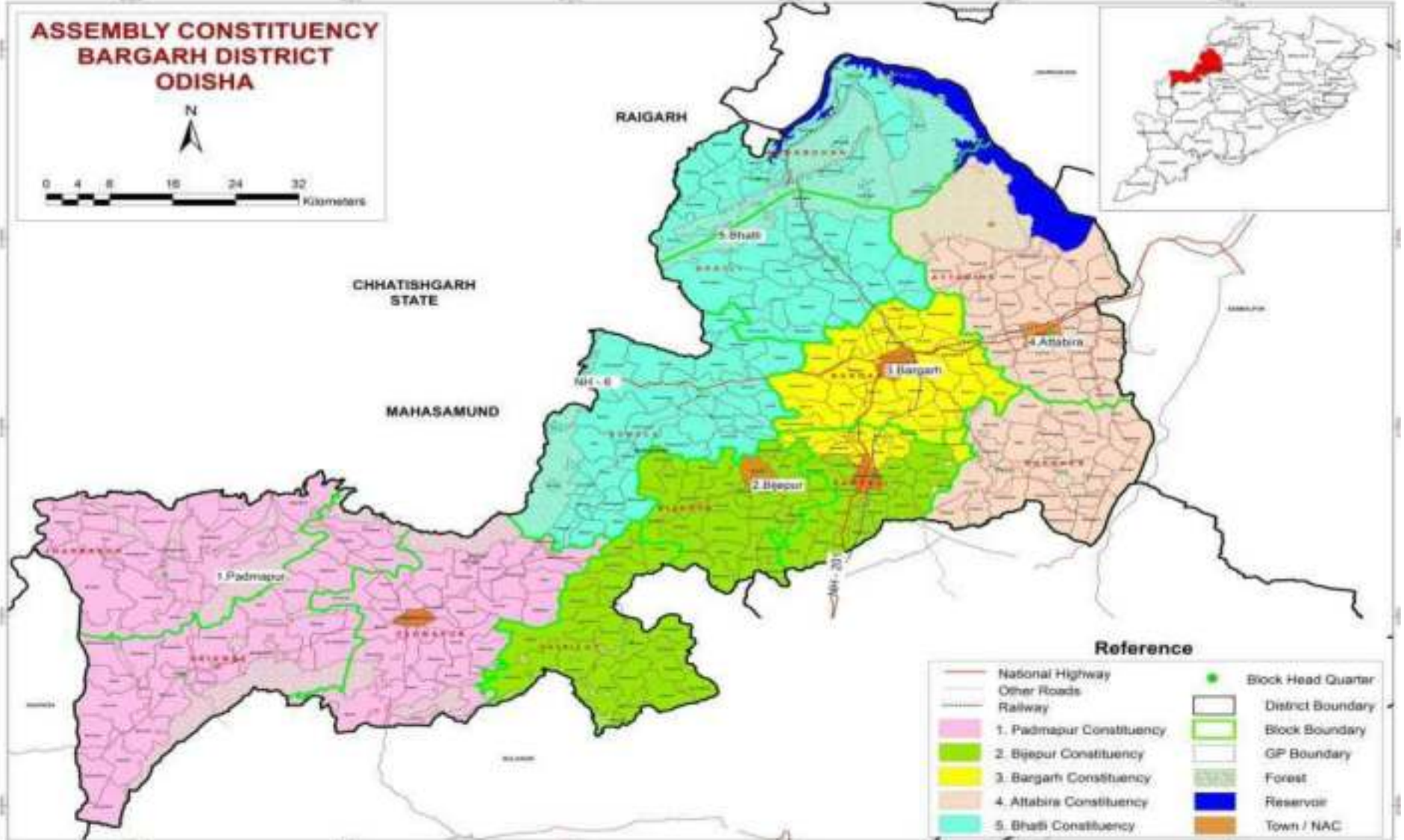

BARGARH DISTRICT

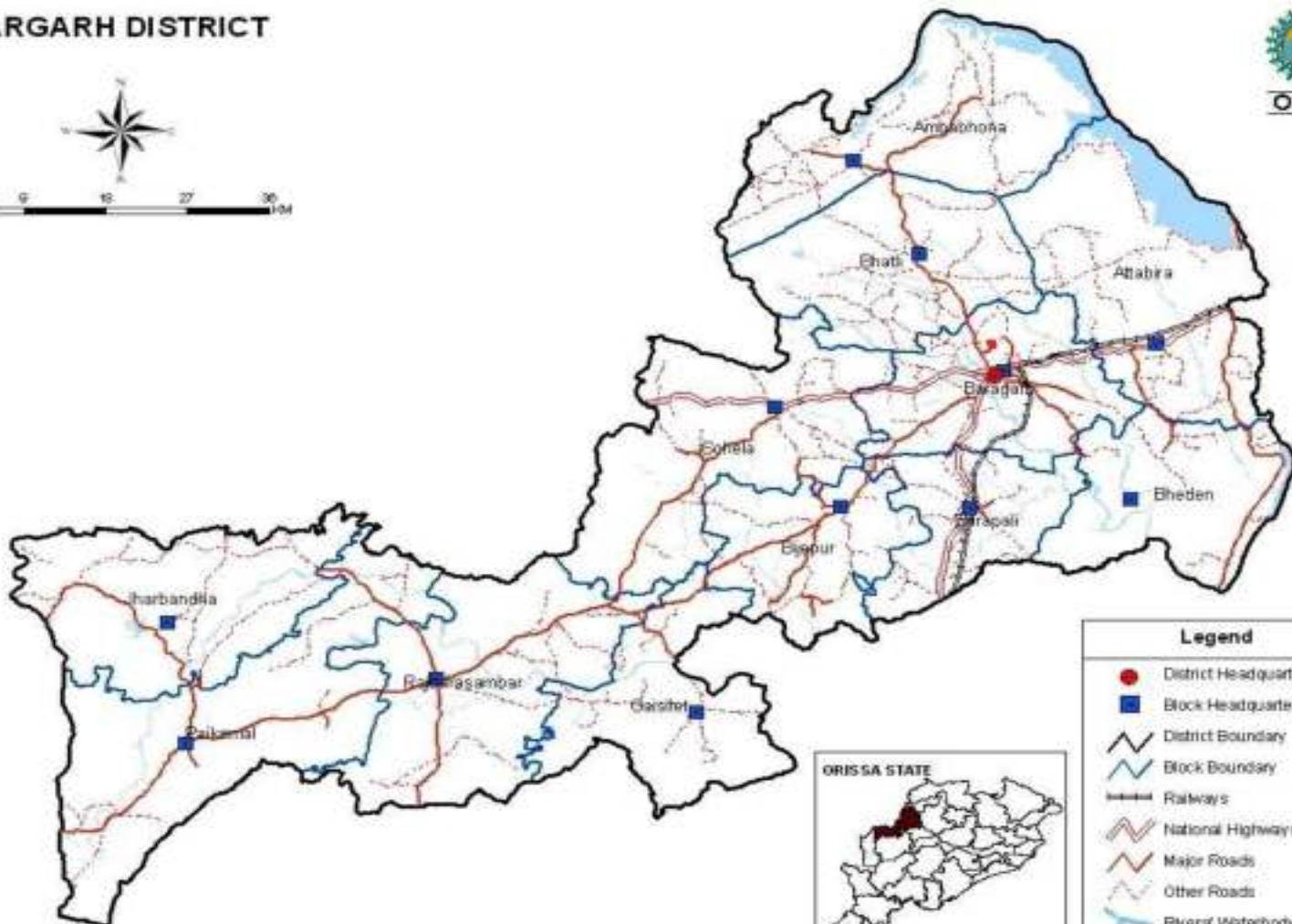

Legend	
	District Headquarter
	Block Headquarter
	District Boundary
	Block Boundary
	Railways
	National Highways
	Major Roads
	Other Roads
	River/ Waterbody



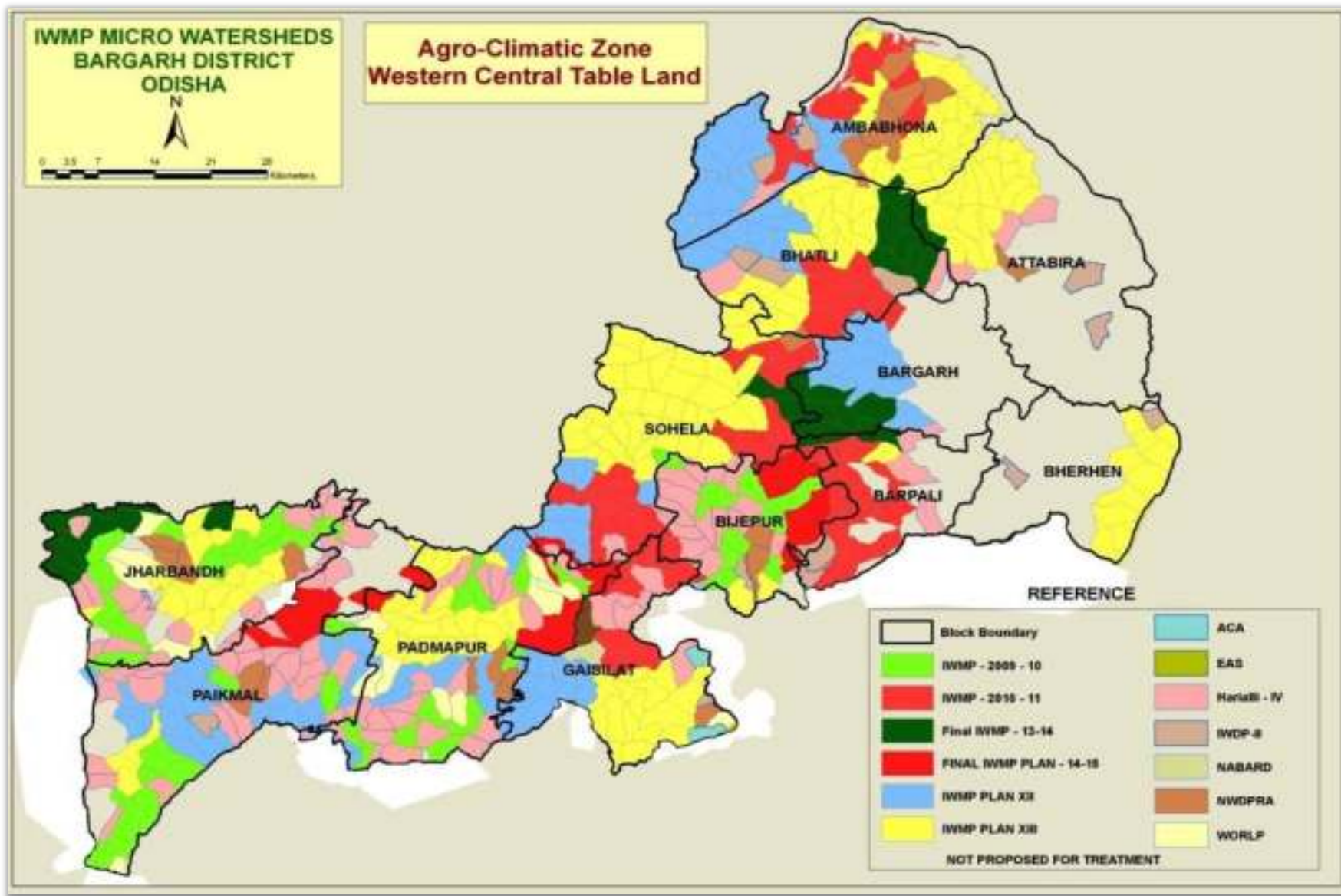



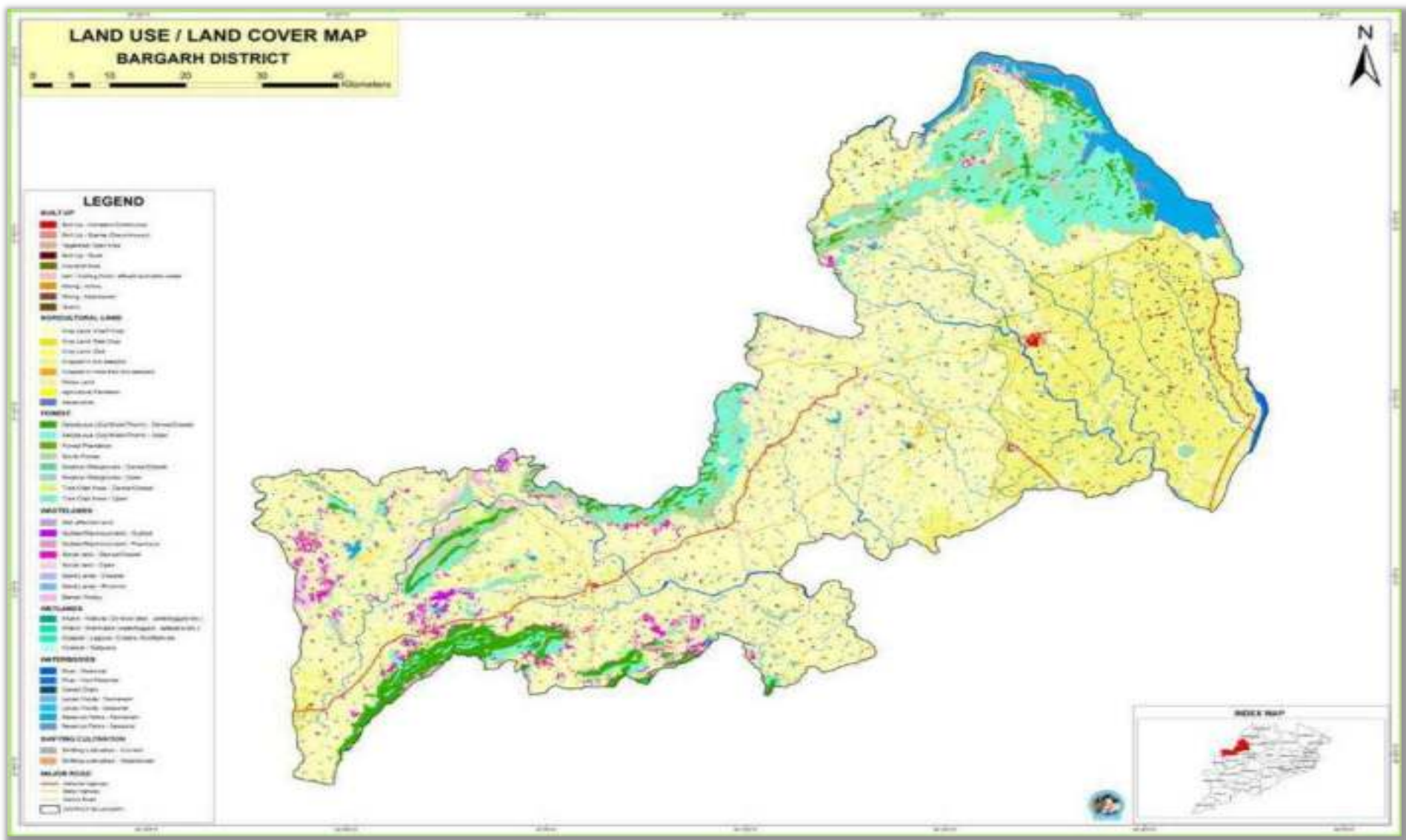

SOIL RESOURCE MAP OF BARAGARH DISTRICT-ODISHA

0 12.5 25 50 Kilometers

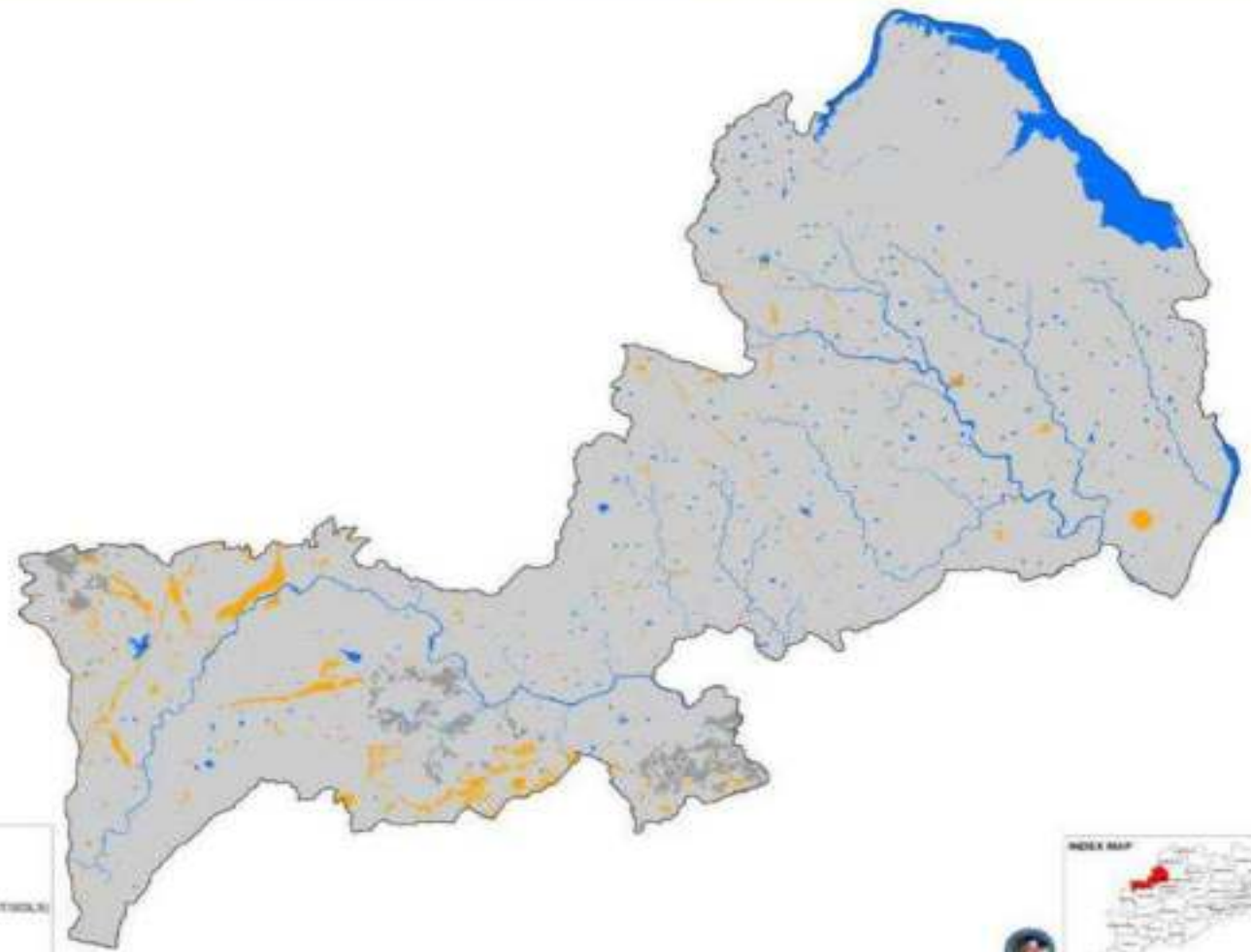

LEGEND

- BLACK SOIL WITH MORE CLAY CONTENT (VERTISOLS)
- MATURED RED & LATERITIC SOIL (ALFISOLS)
- MIXED GREY SOIL (INCEPTISOLS)
- UNALTERED SOILS WITH COARSE PARENT MATERIALS (ENTISOLS)
- UNCLASSIFIED SOIL (LIKE MUD FLATS)
- HABITATION
- WATER BODY
- DISTRICT BOUNDARY

INDEX MAP



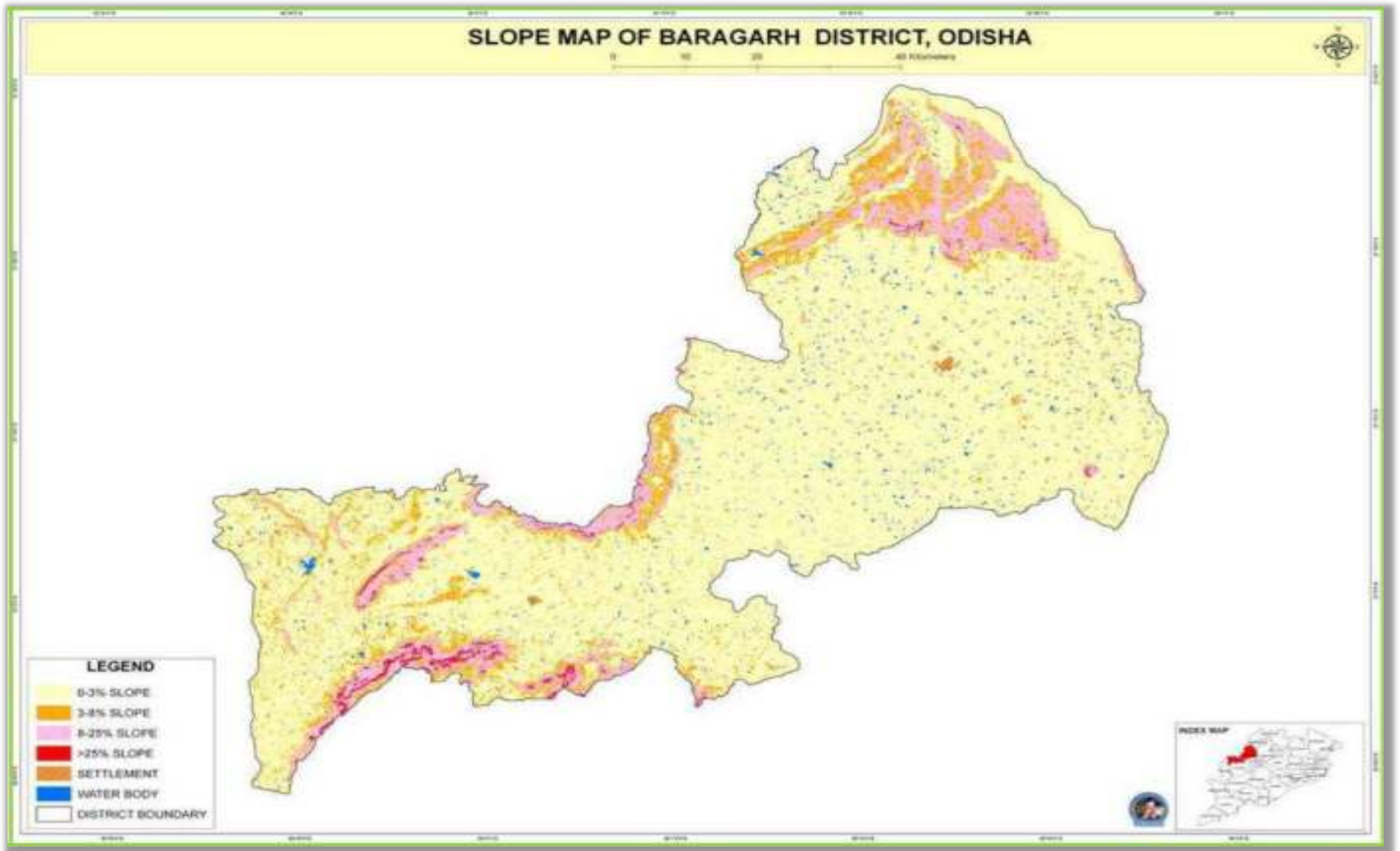

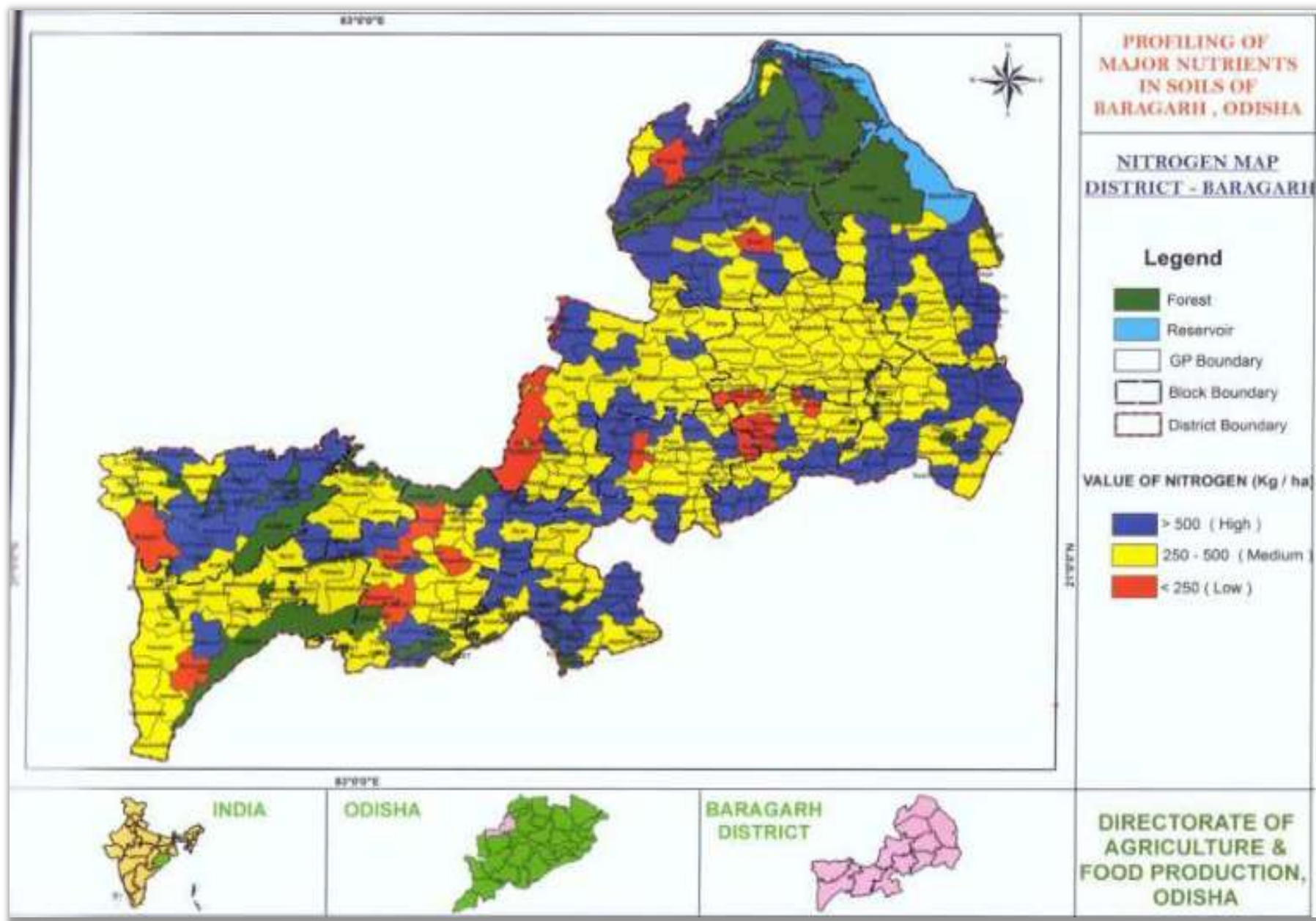

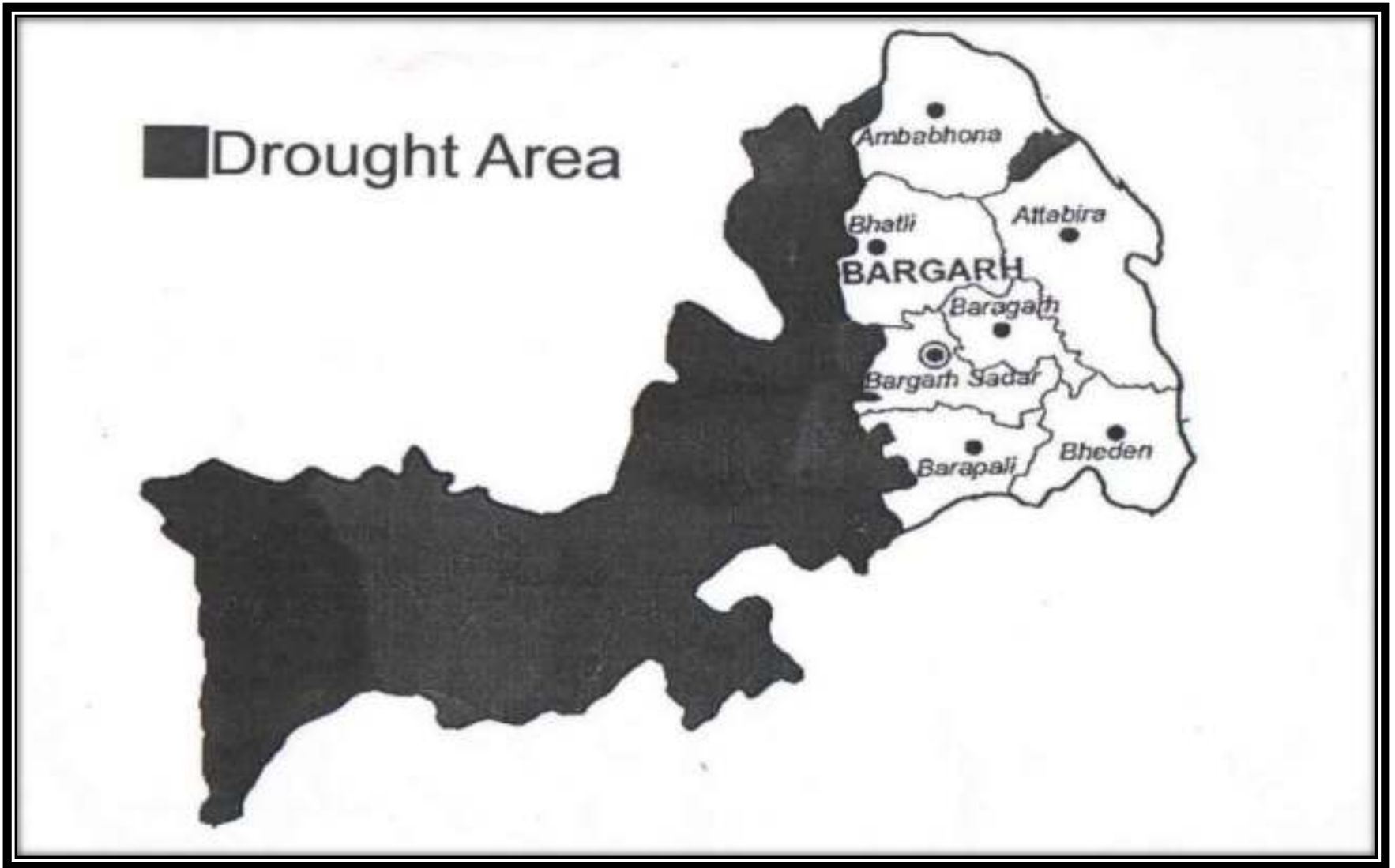

Flood Prone Area



MULTIHAZARD MAP OF BARGARH DISTRICT

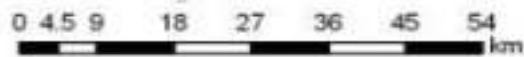

- DISTRICT HEADQUARTER
- DISTRICT BOUNDARY
- W & C_M(A)EQ_LNFZ
- W & C_M(B)EQ_LNFZ
- W & C_M(B)EQ_MNFZ
- W & C_VH(B)EQ_LFLZ
- W & C_M(A)EQ_LFLZ
- W & C_VH(B)EQ_LNFZ
- W & C_M(A)EQ_LNFZ
- W & C_VH(B)EQ_MFLZ
- W & C_M(A)EQ_MNFZ
- W & C_VH(B)EQ_MNFZ

W & C_VH(B) = Wind and Cyclone Very High damage risk Zone B (50 m/s)
 W & C_H = Wind and Cyclone High damage risk Zone (47 m/s)
 W & C_M(A) = Wind and Cyclone Moderate damage risk Zone A (44 m/s)
 W & C_M(B) = Wind and Cyclone Moderate damage risk Zone B (39 m/s)
 EQ_M = Earthquake Moderate damage risk Zone III
 EQ_L = Earthquake Low damage risk Zone II
 FLZ = Flood Zone
 NFLZ = No Flood Zone

Source : Vulnerability Atlas, published by BMTPC Government of India

Chapter-6

India Disaster Resource Network (IDRN)

Sl .No	Dpt Name	NO OF RECORDS UPDATED
1	Ambabhona Fire Station	22
2	Attabira Fire Station	31
3	Bargarh Fire Station	91
4	Barpali Fire Station	35
5	Bhatli Fire Station	24
6	Bheden Fire Station	24
7	Bijepur Fire Station	23
8	Canal Division Bargarh	2
9	Chief District Medical Officer	9
10	Forest Department Bargarh	3
11	Gaisilet Fire Station	18
12	Jharbandh Fire Station	17
13	Municipality Bargarh	8
14	Odisha Police Bargarh	16
15	Padampur Fire Station	34
16	Paikmal Fire Station	30
17	Regional Transport Office Bargarh	11
18	Revenue & Disaster Management	10
19	Sohela Fire Station	41
20	Veterinary Department Bargarh	4

Department Wise Inventory Information

SL No.	Item Details	Quantity	Item Discription	Department/Agency Name
1	ITEM CODE :357	4 Nos	LOCATION : Ambabhona Fire Station	DEPT NAME :Ambabhona Fire Station
	ITEM :Rope		SOURCE : Govt	DEPT ADDR :Ambabhona Fire Station
			LAST UPDATION : 02/03/2022	CONTACT NO. :
2	ITEM CODE :176	3 Nos	LOCATION : Ambabhona Fire Station	DEPT NAME :Ambabhona Fire Station
	ITEM :ABC Type		SOURCE : Govt	DEPT ADDR :Ambabhona Fire Station
			LAST UPDATION : 02/03/2022	CONTACT NO. :
3	ITEM CODE :336	3 Nos	LOCATION : Ambabhona Fire Station	DEPT NAME :Ambabhona Fire Station
	ITEM :Pick axe		SOURCE : Govt	DEPT ADDR :Ambabhona Fire Station
			LAST UPDATION : 02/03/2022	CONTACT NO. :
4	ITEM CODE :108	2 Nos	LOCATION : Ambabhona Fire Station	DEPT NAME :Ambabhona Fire Station
	ITEM :Chain Saw Bullet		SOURCE : Govt	DEPT ADDR :Ambabhona Fire Station
			LAST UPDATION : 02/03/2022	CONTACT NO. :
5	ITEM CODE :330	3 Nos	LOCATION : Ambabhona Fire Station	DEPT NAME :Ambabhona Fire Station
	ITEM :Shovel		SOURCE : Govt	DEPT ADDR :Ambabhona Fire Station
			LAST UPDATION : 02/03/2022	CONTACT NO. :
6	ITEM CODE :334	12 Nos	LOCATION : Ambabhona Fire Station	DEPT NAME :Ambabhona Fire Station
	ITEM :Helmet		SOURCE : Govt	DEPT ADDR :Ambabhona Fire Station

			LAST UPDATION : 02/03/2022	CONTACT NO. :
7	ITEM CODE :178	2 Nos	LOCATION : Ambabhona Fire Station	DEPT NAME :Ambabhona Fire Station
	ITEM :Foam Type		SOURCE : Govt	DEPT ADDR :Ambabhona Fire Station
			LAST UPDATION : 02/03/2022	CONTACT NO. :
8	ITEM CODE :181	2 Nos	LOCATION : Ambabhona Fire Station	DEPT NAME :Ambabhona Fire Station
	ITEM :Fire Tender		SOURCE : Govt	DEPT ADDR :Ambabhona Fire Station
			LAST UPDATION : 02/03/2022	CONTACT NO. :
9	ITEM CODE :267	1 Sets	LOCATION : Ambabhona Fire Station	DEPT NAME :Ambabhona Fire Station
	ITEM :VHF Sets Static		SOURCE : Govt	DEPT ADDR :Ambabhona Fire Station
			LAST UPDATION : 02/03/2022	CONTACT NO. :
10	ITEM CODE :156	3 Nos	LOCATION : Ambabhona Fire Station	DEPT NAME :Ambabhona Fire Station
	ITEM :Life Jackets		SOURCE : Govt	DEPT ADDR :Ambabhona Fire Station
			LAST UPDATION : 02/03/2022	CONTACT NO. :
11	ITEM CODE :358	4 Nos	LOCATION : Ambabhona Fire Station	DEPT NAME :Ambabhona Fire Station
	ITEM :Bucket		SOURCE : Govt	DEPT ADDR :Ambabhona Fire Station
			LAST UPDATION : 02/03/2022	CONTACT NO. :
12	ITEM CODE :268	2 Sets	LOCATION : Ambabhona Fire Station	DEPT NAME :Ambabhona Fire Station
	ITEM :VHF Sets Mobile		SOURCE : Govt	DEPT ADDR :Ambabhona Fire Station
			LAST UPDATION : 02/03/2022	CONTACT NO. :
13	ITEM CODE :347	1 Nos	LOCATION : Ambabhona Fire Station	DEPT NAME :Ambabhona Fire Station

	ITEM :Office building		SOURCE : Govt	DEPT ADDR :Ambabhona Fire Station
			LAST UPDATION : 02/03/2022	CONTACT NO. :
14	ITEM CODE :271	2 Sets	LOCATION : Ambabhona Fire Station	DEPT NAME :Ambabhona Fire Station
	ITEM :Walkie Talkie Sets		SOURCE : Govt	DEPT ADDR :Ambabhona Fire Station
			LAST UPDATION : 02/03/2022	CONTACT NO. :
15	ITEM CODE :347	1 Nos	LOCATION : Ambabhona Fire Station	DEPT NAME :Ambabhona Fire Station
	ITEM :Office building		SOURCE : Govt	DEPT ADDR :Ambabhona Fire Station
			LAST UPDATION : 02/03/2022	CONTACT NO. :
16	ITEM CODE :140	2 Nos	LOCATION : Ambabhona Fire Station	DEPT NAME :Ambabhona Fire Station
	ITEM :Search light		SOURCE : Govt	DEPT ADDR :Ambabhona Fire Station
			LAST UPDATION : 02/03/2022	CONTACT NO. :
17	ITEM CODE :177	3 Nos	LOCATION : Ambabhona Fire Station	DEPT NAME :Ambabhona Fire Station
	ITEM :CO2 Type		SOURCE : Govt	DEPT ADDR :Ambabhona Fire Station
			LAST UPDATION : 02/03/2022	CONTACT NO. :
18	ITEM CODE :329	2 Nos	LOCATION : Ambabhona Fire Station	DEPT NAME :Ambabhona Fire Station
	ITEM :Aluminum ladder		SOURCE : Govt	DEPT ADDR :Ambabhona Fire Station
			LAST UPDATION : 02/03/2022	CONTACT NO. :
19	ITEM CODE :328	1 Nos	LOCATION : Ambabhona Fire Station	DEPT NAME :Ambabhona Fire Station
	ITEM :Rope ladder		SOURCE : Govt	DEPT ADDR :Ambabhona Fire Station
			LAST UPDATION : 02/03/2022	CONTACT NO. :

20	ITEM CODE :175	1 Nos	LOCATION : Ambabhona Fire Station	DEPT NAME :Ambabhona Fire Station
	ITEM :Extension Ladder		SOURCE : Govt	DEPT ADDR :Ambabhona Fire Station
			LAST UPDATION : 02/03/2022	CONTACT NO. :
21	ITEM CODE :342	2 Nos	LOCATION : Ambabhona Fire Station	DEPT NAME :Ambabhona Fire Station
	ITEM :Pump		SOURCE : Govt	DEPT ADDR :Ambabhona Fire Station
			LAST UPDATION : 02/03/2022	CONTACT NO. :
22	ITEM CODE :155	2 Nos	LOCATION : Ambabhona Fire Station	DEPT NAME :Ambabhona Fire Station
	ITEM :Lifebuoy		SOURCE : Govt	DEPT ADDR :Ambabhona Fire Station
			LAST UPDATION : 02/03/2022	CONTACT NO. :
23	ITEM CODE :336	2 Nos	LOCATION : Attabira Fire Station	DEPT NAME :Attabira Fire Station
	ITEM :Pick axe		SOURCE : Govt	DEPT ADDR :Attabira Fir Station
			LAST UPDATION : 02/03/2022	CONTACT NO. : 06682-221101
24	ITEM CODE :342	2 Nos	LOCATION : Attabira Fire Station	DEPT NAME :Attabira Fire Station
	ITEM :Pump		SOURCE : Govt	DEPT ADDR :Attabira Fir Station
			LAST UPDATION : 02/03/2022	CONTACT NO. : 06682-221101
25	ITEM CODE :334	6 Nos	LOCATION : Attabira Fire Station	DEPT NAME :Attabira Fire Station
	ITEM :Helmet		SOURCE : Govt	DEPT ADDR :Attabira Fir Station
			LAST UPDATION : 02/03/2022	CONTACT NO. : 06682-221101
26	ITEM CODE :332	2 Nos	LOCATION : Attabira Fire Station	DEPT NAME :Attabira Fire Station
	ITEM :Crow bar		SOURCE : Govt	DEPT ADDR :Attabira Fir Station
			LAST UPDATION : 02/03/2022	CONTACT NO. : 06682-221101

27	ITEM CODE :155	2 Nos	LOCATION : Attabira Fire Station	DEPT NAME :Attabira Fire Station
	ITEM :Lifebuoy		SOURCE : Govt	DEPT ADDR :Attabira Fir Station
			LAST UPDATION : 02/03/2022	CONTACT NO. : 06682-221101
28	ITEM CODE :140	2 Nos	LOCATION : Attabira Fire Station	DEPT NAME :Attabira Fire Station
	ITEM :Search light		SOURCE : Govt	DEPT ADDR :Attabira Fir Station
			LAST UPDATION : 02/03/2022	CONTACT NO. : 06682-221101
29	ITEM CODE :173	1 Nos	LOCATION : Attabira Fire Station	DEPT NAME :Attabira Fire Station
	ITEM :Pump high pressure, portable		SOURCE : Govt	DEPT ADDR :Attabira Fir Station
			LAST UPDATION : 02/03/2022	CONTACT NO. : 06682-221101
30	ITEM CODE :175	2 Nos	LOCATION : Attabira Fire Station	DEPT NAME :Attabira Fire Station
	ITEM :Extension Ladder		SOURCE : Govt	DEPT ADDR :Attabira Fir Station
			LAST UPDATION : 02/03/2022	CONTACT NO. : 06682-221101
31	ITEM CODE :328	2 Nos	LOCATION : Attabira Fire Station	DEPT NAME :Attabira Fire Station
	ITEM :Rope ladder		SOURCE : Govt	DEPT ADDR :Attabira Fir Station
			LAST UPDATION : 02/03/2022	CONTACT NO. : 06682-221101
32	ITEM CODE :360	0 Nos	LOCATION : Attabira Fire Station	DEPT NAME :Attabira Fire Station
	ITEM :Hose/hose fitting		SOURCE : Govt	DEPT ADDR :Attabira Fir Station
			LAST UPDATION : 02/03/2022	CONTACT NO. : 06682-221101
33	ITEM CODE :246	1 Nos	LOCATION : Attabira Fire Station	DEPT NAME :Attabira Fire Station
	ITEM :Tarpaulin		SOURCE : Govt	DEPT ADDR :Attabira Fir Station

			LAST UPDATION : 02/03/2022	CONTACT NO. : 06682-221101
34	ITEM CODE :343	2 Nos	LOCATION : Attabira Fire Station	DEPT NAME :Attabira Fire Station
	ITEM :Public Address System		SOURCE : Govt	DEPT ADDR :Attabira Fir Station
			LAST UPDATION : 02/03/2022	CONTACT NO. : 06682-221101
35	ITEM CODE :337	1 Nos	LOCATION : Attabira Fire Station	DEPT NAME :Attabira Fire Station
	ITEM :Axe		SOURCE : Govt	DEPT ADDR :Attabira Fir Station
			LAST UPDATION : 02/03/2022	CONTACT NO. : 06682-221101
36	ITEM CODE :156	5 Nos	LOCATION : Attabira Fire Station	DEPT NAME :Attabira Fire Station
	ITEM :Life Jackets		SOURCE : Govt	DEPT ADDR :Attabira Fir Station
			LAST UPDATION : 02/03/2022	CONTACT NO. : 06682-221101
37	ITEM CODE :347	1 Nos	LOCATION : Attabira Fire Station	DEPT NAME :Attabira Fire Station
	ITEM :Office building		SOURCE : Govt	DEPT ADDR :Attabira Fir Station
			LAST UPDATION : 02/03/2022	CONTACT NO. : 06682-221101
38	ITEM CODE :331	2 Nos	LOCATION : Attabira Fire Station	DEPT NAME :Attabira Fire Station
	ITEM :Spade		SOURCE : Govt	DEPT ADDR :Attabira Fir Station
			LAST UPDATION : 02/03/2022	CONTACT NO. : 06682-221101
39	ITEM CODE :191	2 Sets	LOCATION : Attabira Fire Station	DEPT NAME :Attabira Fire Station
	ITEM :Dry Chemical Powder		SOURCE : Govt	DEPT ADDR :Attabira Fir Station
			LAST UPDATION : 02/03/2022	CONTACT NO. : 06682-221101
40	ITEM CODE :177	1 Nos	LOCATION : Attabira Fire Station	DEPT NAME :Attabira Fire Station
	ITEM :CO2 Type		SOURCE : Govt	DEPT ADDR :Attabira Fir Station

			LAST UPDATION : 02/03/2022	CONTACT NO. : 06682-221101
41	ITEM CODE :178	2 Nos	LOCATION : Attabira Fire Station	DEPT NAME :Attabira Fire Station
	ITEM :Foam Type		SOURCE : Govt	DEPT ADDR :Attabira Fir Station
			LAST UPDATION : 02/03/2022	CONTACT NO. : 06682-221101
42	ITEM CODE :179	1 Nos	LOCATION : Attabira Fire Station	DEPT NAME :Attabira Fire Station
	ITEM :DCP Type		SOURCE : Govt	DEPT ADDR :Attabira Fir Station
			LAST UPDATION : 02/03/2022	CONTACT NO. : 06682-221101
43	ITEM CODE :181	1 Nos	LOCATION : Attabira Fire Station	DEPT NAME :Attabira Fire Station
	ITEM :Fire Tender		SOURCE : Govt	DEPT ADDR :Attabira Fir Station
			LAST UPDATION : 02/03/2022	CONTACT NO. : 06682-221101
44	ITEM CODE :354	4 Sets	LOCATION : Attabira Fire Station	DEPT NAME :Attabira Fire Station
	ITEM :Hand Tool Set		SOURCE : Govt	DEPT ADDR :Attabira Fir Station
			LAST UPDATION : 02/03/2022	CONTACT NO. : 06682-221101
45	ITEM CODE :357	5 Nos	LOCATION : Attabira Fire Station	DEPT NAME :Attabira Fire Station
	ITEM :Rope		SOURCE : Govt	DEPT ADDR :Attabira Fir Station
			LAST UPDATION : 02/03/2022	CONTACT NO. : 06682-221101
46	ITEM CODE :201	1 Nos	LOCATION : Attabira Fire Station	DEPT NAME :Attabira Fire Station
	ITEM :Stretcher normal		SOURCE : Govt	DEPT ADDR :Attabira Fir Station
			LAST UPDATION : 02/03/2022	CONTACT NO. : 06682-221101
47	ITEM CODE :358	5 Nos	LOCATION : Attabira Fire Station	DEPT NAME :Attabira Fire Station
	ITEM :Bucket		SOURCE : Govt	DEPT ADDR :Attabira Fir Station
			LAST UPDATION : 02/03/2022	CONTACT NO. : 06682-221101

48	ITEM CODE :330	2 Nos	LOCATION : Attabira Fire Station	DEPT NAME :Attabira Fire Station
	ITEM :Shovel		SOURCE : Govt	DEPT ADDR :Attabira Fir Station
			LAST UPDATION : 02/03/2022	CONTACT NO. : 06682-221101
49	ITEM CODE :263	1 Nos	LOCATION : Attabira Fire Station	DEPT NAME :Attabira Fire Station
	ITEM :Equipment Toeing Tender		SOURCE : Govt	DEPT ADDR :Attabira Fir Station
			LAST UPDATION : 02/03/2022	CONTACT NO. : 06682-221101
50	ITEM CODE :268	2 Nos	LOCATION : Attabira Fire Station	DEPT NAME :Attabira Fire Station
	ITEM :VHF Sets Mobile		SOURCE : Govt	DEPT ADDR :Attabira Fir Station
			LAST UPDATION : 02/03/2022	CONTACT NO. : 06682-221101
51	ITEM CODE :267	1 Nos	LOCATION : Attabira Fire Station	DEPT NAME :Attabira Fire Station
	ITEM :VHF Sets Static		SOURCE : Govt	DEPT ADDR :Attabira Fir Station
			LAST UPDATION : 02/03/2022	CONTACT NO. : 06682-221101
52	ITEM CODE :190	1 Liter	LOCATION : Attabira Fire Station	DEPT NAME :Attabira Fire Station
	ITEM :Fire Fighting Foam		SOURCE : Govt	DEPT ADDR :Attabira Fir Station
			LAST UPDATION : 02/03/2022	CONTACT NO. : 06682-221101
53	ITEM CODE :271	2 Nos	LOCATION : Attabira Fire Station	DEPT NAME :Attabira Fire Station
	ITEM :Walkie Talkie Sets		SOURCE : Govt	DEPT ADDR :Attabira Fir Station
			LAST UPDATION : 02/03/2022	CONTACT NO. : 06682-221101
1	ITEM CODE :156	13 Nos	LOCATION : Bargarh Fire Station	DEPT NAME :Bargarh Fire Station
	ITEM :Life Jackets		SOURCE : Govt	DEPT ADDR :Bargarh Fire Station
			LAST UPDATION : 02/03/2022	CONTACT NO. : 06646233809

2	ITEM CODE :159	2 Nos	LOCATION : Bargarh Fire Station	DEPT NAME :Bargarh Fire Station
	ITEM :Inflatable boat (12 persons)		SOURCE : Govt	DEPT ADDR :Bargarh Fire Station
			LAST UPDATION : 02/03/2022	CONTACT NO. : 06646233809
3	ITEM CODE :166	2 Nos	LOCATION : Bargarh Fire Station	DEPT NAME :Bargarh Fire Station
	ITEM :Suit fire entry		SOURCE : Govt	DEPT ADDR :Bargarh Fire Station
			LAST UPDATION : 02/03/2022	CONTACT NO. : 06646233809
4	ITEM CODE :263	2 Nos	LOCATION : Bargarh Fire Station	DEPT NAME :Bargarh Fire Station
	ITEM :Equipment Toeing Tender		SOURCE : Govt	DEPT ADDR :Bargarh Fire Station
			LAST UPDATION : 02/03/2022	CONTACT NO. : 06646233809
5	ITEM CODE :265	1 Nos	LOCATION : Bargarh Fire Station	DEPT NAME :Bargarh Fire Station
	ITEM :Water Tanker Medium capacity		SOURCE : Govt	DEPT ADDR :Bargarh Fire Station
			LAST UPDATION : 02/03/2022	CONTACT NO. : 06646233809
6	ITEM CODE :266	2 Nos	LOCATION : Bargarh Fire Station	DEPT NAME :Bargarh Fire Station
	ITEM :Water Tanker Large capacity		SOURCE : Govt	DEPT ADDR :Bargarh Fire Station
			LAST UPDATION : 02/03/2022	CONTACT NO. : 06646233809
7	ITEM CODE :330	3 Nos	LOCATION : Bargarh Fire Station	DEPT NAME :Bargarh Fire Station
	ITEM :Shovel		SOURCE : Govt	DEPT ADDR :Bargarh Fire Station
			LAST UPDATION : 02/03/2022	CONTACT NO. : 06646233809

8	ITEM CODE :331	4 Nos	LOCATION : Bargarh Fire Station	DEPT NAME :Bargarh Fire Station
	ITEM :Spade		SOURCE : Govt	DEPT ADDR :Bargarh Fire Station
			LAST UPDATION : 02/03/2022	CONTACT NO. : 06646233809
9	ITEM CODE :337	3 Nos	LOCATION : Bargarh Fire Station	DEPT NAME :Bargarh Fire Station
	ITEM :Axe		SOURCE : Govt	DEPT ADDR :Bargarh Fire Station
			LAST UPDATION : 02/03/2022	CONTACT NO. : 06646233809
10	ITEM CODE :342	4 Nos	LOCATION : Bargarh Fire Station	DEPT NAME :Bargarh Fire Station
	ITEM :Pump		SOURCE : Govt	DEPT ADDR :Bargarh Fire Station
			LAST UPDATION : 02/03/2022	CONTACT NO. : 06646233809
11	ITEM CODE :356	5 Nos	LOCATION : Bargarh Fire Station	DEPT NAME :Bargarh Fire Station
	ITEM :B.A.Set		SOURCE : Govt	DEPT ADDR :Bargarh Fire Station
			LAST UPDATION : 02/03/2022	CONTACT NO. : 06646233809
12	ITEM CODE :357	0 Nos	LOCATION : Bargarh Fire Station	DEPT NAME :Bargarh Fire Station
	ITEM :Rope		SOURCE : Govt	DEPT ADDR :Bargarh Fire Station
			LAST UPDATION : 02/03/2022	CONTACT NO. : 06646233809
13	ITEM CODE :358	3 Nos	LOCATION : Bargarh Fire Station	DEPT NAME :Bargarh Fire Station
	ITEM :Bucket		SOURCE : Govt	DEPT ADDR :Bargarh Fire Station
			LAST UPDATION : 02/03/2022	CONTACT NO. : 06646233809
14	ITEM CODE :360	0 Nos	LOCATION : Bargarh Fire Station	DEPT NAME :Bargarh Fire Station
	ITEM :Hose/hose fitting		SOURCE : Govt	DEPT ADDR :Bargarh Fire Station
			LAST UPDATION : 02/03/2022	CONTACT NO. : 06646233809

15	ITEM CODE :332	4 Nos	LOCATION : Bargarh Fire Station	DEPT NAME :Bargarh Fire Station
	ITEM :Crow bar		SOURCE : Govt	DEPT ADDR :Bargarh Fire Station
			LAST UPDATION : 02/03/2022	CONTACT NO. : 06646233809
16	ITEM CODE :141	1 Nos	LOCATION : Bargarh Fire Station	DEPT NAME :Bargarh Fire Station
	ITEM :Electric Generator (10 kv)		SOURCE : Govt	DEPT ADDR :Bargarh Fire Station
			LAST UPDATION : 02/03/2022	CONTACT NO. : 06646233809
17	ITEM CODE :175	1 Nos	LOCATION : Bargarh Fire Station	DEPT NAME :Bargarh Fire Station
	ITEM :Extension Ladder		SOURCE : Govt	DEPT ADDR :Bargarh Fire Station
			LAST UPDATION : 02/03/2022	CONTACT NO. : 06646233809
18	ITEM CODE :334	13 Nos	LOCATION : Bargarh Fire Station	DEPT NAME :Bargarh Fire Station
	ITEM :Helmet		SOURCE : Govt	DEPT ADDR :Bargarh Fire Station
			LAST UPDATION : 02/03/2022	CONTACT NO. : 06646233809
19	ITEM CODE :365	1 Nos	LOCATION : Bargarh Fire Station	DEPT NAME :Bargarh Fire Station
	ITEM :Air Compressor		SOURCE : Govt	DEPT ADDR :Bargarh Fire Station
			LAST UPDATION : 02/03/2022	CONTACT NO. : 06646233809
20	ITEM CODE :138	1 Nos	LOCATION : Bargarh Fire Station	DEPT NAME :Bargarh Fire Station
	ITEM :Inflatable Light Tower		SOURCE : Govt	DEPT ADDR :Bargarh Fire Station
			LAST UPDATION : 02/03/2022	CONTACT NO. : 06646233809
21	ITEM CODE :181	6 Nos	LOCATION : Bargarh Fire Station	DEPT NAME :Bargarh Fire Station
	ITEM :Fire Tender		SOURCE : Govt	DEPT ADDR :Bargarh Fire Station

			LAST UPDATION : 02/03/2022	CONTACT NO. : 06646233809
22	ITEM CODE :267	1 Nos	LOCATION : Bargarh Fire Station	DEPT NAME :Bargarh Fire Station
	ITEM :VHF Sets Static		SOURCE : Govt	DEPT ADDR :Bargarh Fire Station
			LAST UPDATION : 02/03/2022	CONTACT NO. : 06646233809
23	ITEM CODE :179	13 Nos	LOCATION : Bargarh Fire Station	DEPT NAME :Bargarh Fire Station
	ITEM :DCP Type		SOURCE : Govt	DEPT ADDR :Bargarh Fire Station
			LAST UPDATION : 02/03/2022	CONTACT NO. : 06646233809
24	ITEM CODE :271	2 Nos	LOCATION : Bargarh Fire Station	DEPT NAME :Bargarh Fire Station
	ITEM :Walkie Talkie Sets		SOURCE : Govt	DEPT ADDR :Bargarh Fire Station
			LAST UPDATION : 02/03/2022	CONTACT NO. : 06646233809
25	ITEM CODE :103	1 Nos	LOCATION : Bargarh Fire Station	DEPT NAME :Bargarh Fire Station
	ITEM :Bolt cutters (Shears)		SOURCE : Govt	DEPT ADDR :Bargarh Fire Station
			LAST UPDATION : 02/03/2022	CONTACT NO. : 06646233809
26	ITEM CODE :108	3 Nos	LOCATION : Bargarh Fire Station	DEPT NAME :Bargarh Fire Station
	ITEM :Chain Saw Bullet		SOURCE : Govt	DEPT ADDR :Bargarh Fire Station
			LAST UPDATION : 02/03/2022	CONTACT NO. : 06646233809
27	ITEM CODE :360	64 Nos	LOCATION : Bargarh Fire Station	DEPT NAME :Bargarh Fire Station
	ITEM :Hose/hose fitting		SOURCE : Govt	DEPT ADDR :Bargarh Fire Station
			LAST UPDATION : 02/03/2022	CONTACT NO. : 06646233809
28	ITEM CODE :178	3 Nos	LOCATION : Bargarh Fire Station	DEPT NAME :Bargarh Fire Station
	ITEM :Foam Type		SOURCE : Govt	DEPT ADDR :Bargarh Fire Station